



ICAO

UNITING AVIATION

Effects of Novel Coronavirus (COVID-19) on Civil Aviation: Economic Impact Analysis

Montréal, Canada

24 November 2020

Air Transport Bureau





- **Executive Summary:
Economic Impact in Brief**
- **Scenario Building**
 - Analytical consideration
 - Shapes of Economic Recession and Recovery
 - Indicative Scenarios and Paths Forward
- **Scenario Estimates:
Global**
- **Scenario Estimates:
Regional Breakdown**
 - Africa
 - Asia/Pacific
 - Europe
 - Latin America/Caribbean
 - Middle East
 - North America
- **Appendix**
 - A. Overview of Early Impact
 - B. Scenario Assumptions in Detail
 - C. Estimated Results at Route Group Level
 - D. Summary of Analysis by Other Organizations



Executive Summary: Economic Impact in Brief

Figures and estimates herein are **subject to substantial changes**, and will be updated with the situation evolving and more information available.



The latest estimates indicate that the possible COVID-19 impact on world scheduled passenger traffic compared to Baseline (business as usual, originally-planned) would be:

Full year 2020 (Jan – Dec)

- Overall reduction of **51% of seats offered by airlines**
- Overall reduction of **2,877 to 2,888 million passengers**
- Approx. **USD 389 to 391 billion potential loss** of gross passenger operating revenues of airlines

First half of 2021 (Jan – Jun)

- Overall reduction ranging from **32% to 45% of seats offered by airlines**
- Overall reduction of **942 to 1,279 million passengers**
- Approx. **USD 140 to 185 billion potential loss** of gross passenger operating revenues of airlines

The actual impacts will depend on duration and magnitude of the outbreak and containment measures, the degree of consumer confidence for air travel, and economic conditions, etc.



International passenger traffic for 2020 compared to Baseline

- Overall reduction of **67% of seats offered by airlines**
- Overall reduction of **1,465 to 1,470 million passengers**
- Approx. **USD 263 to 264 billion potential loss** of gross operating revenues of airlines

Domestic passenger traffic for 2020 compared to Baseline

- Overall reduction of **40% of seats offered by airlines**
- Overall reduction of **1,412 to 1,418 million passengers**
- Approx. **USD 126 to 127 billion potential loss** of gross operating revenues of airlines

Compared to Baseline	Seat capacity (%)			Passenger number (million)			Passenger revenue (USD, billion)		
	Total	International	Domestic	Total	International	Domestic	Total	International	Domestic
1Q 2020	-18%	-20%	-17%	-287	-111	-176	-35	-20	-15
2Q 2020	-79%	-92%	-69%	-1,044	-488	-556	-136	-86	-50
3Q 2020	-56%	-75%	-42%	-884	-478	-406	-122	-86	-36
4Q 2020	-49% to -49%	-75% to -75%	-30% to -31%	-662 to -673	-388 to -393	-274 to -280	-96 to -97	-71 to -72	-25 to -25
Total 2020	-51% to -51%	-67% to -67%	-40% to -40%	-2,877 to -2,888	-1,465 to -1,470	-1,412 to -1,418	-389 to -391	-263 to -264	-126 to -127
1Q 2021	-38% to -46%	-64% to -74%	-21% to -27%	-525 to -621	-330 to -371	-196 to -250	-78 to -91	-61 to -68	-17 to -23
2Q 2021	-26% to -44%	-46% to -70%	-11% to -25%	-417 to -658	-295 to -413	-122 to -244	-62 to -94	-52 to -72	-10 to -22

World passenger traffic collapses with unprecedented decline in history

World passenger traffic evolution 1945 – 2020*

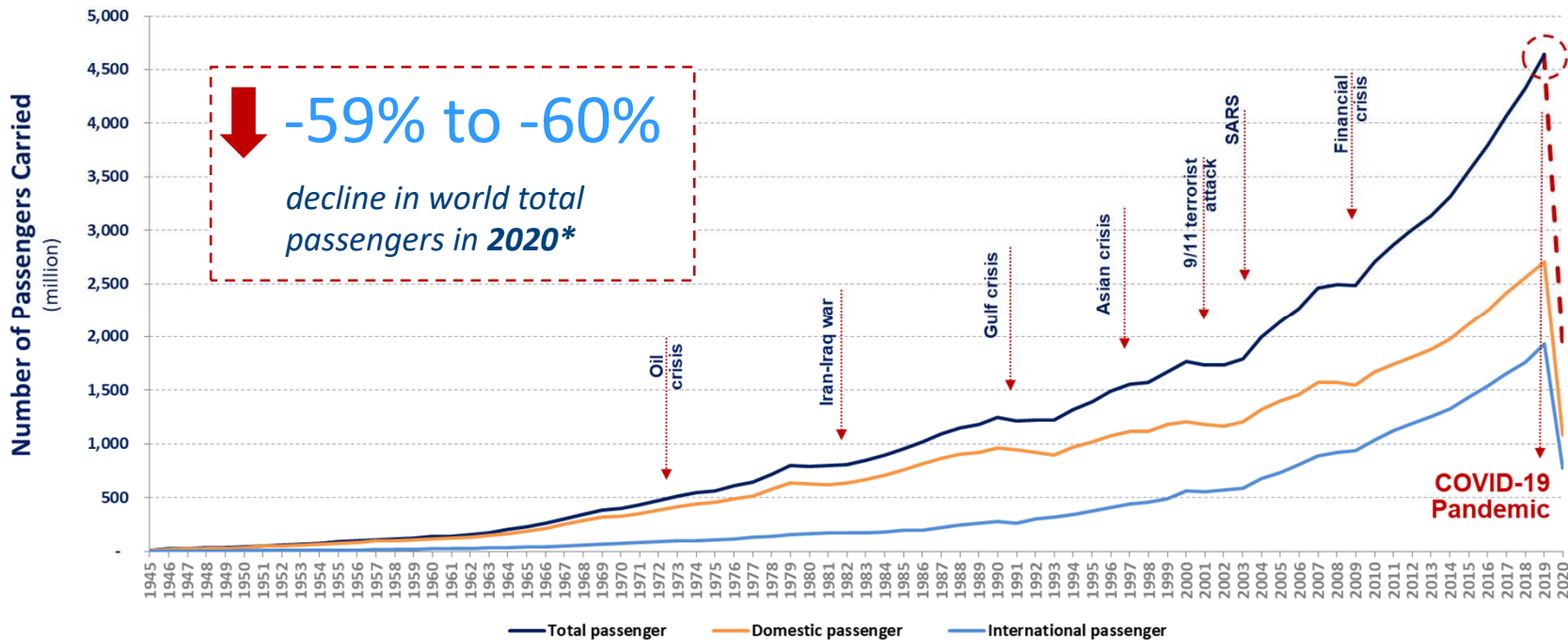

Comparison of passenger numbers and capacity (Domestic travel is leading the recovery)

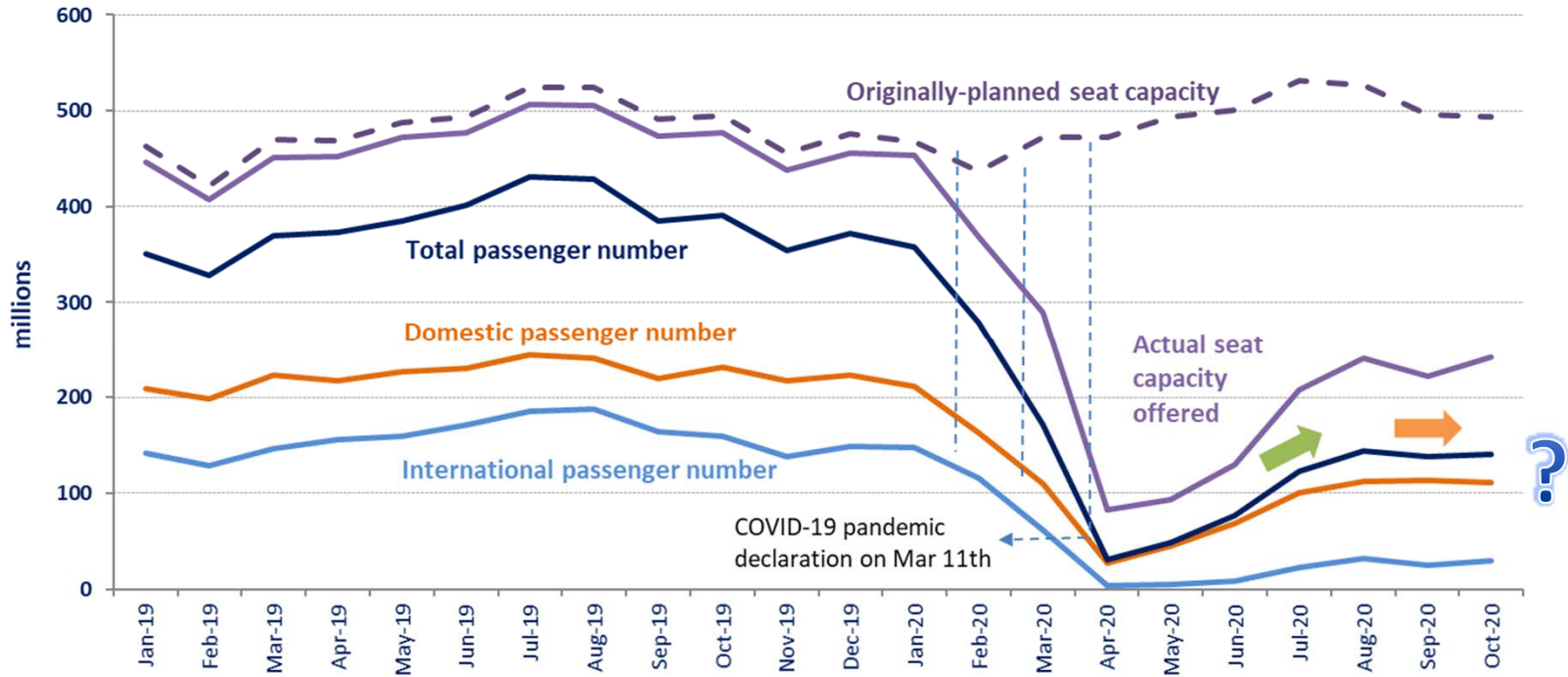



Comparison of total seat capacity by region (7-day average, YoY compared to 2019)

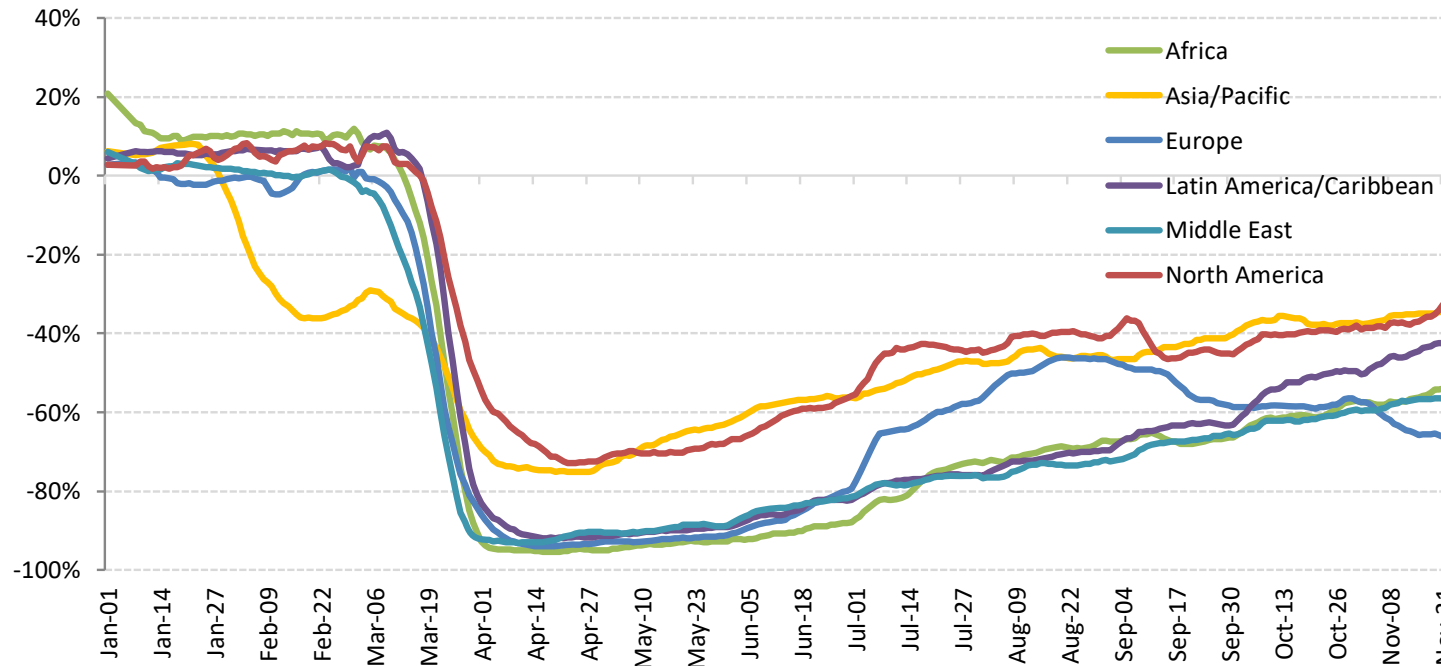



Approximately USD 327 billion passenger revenue loss from Jan to Oct 2020

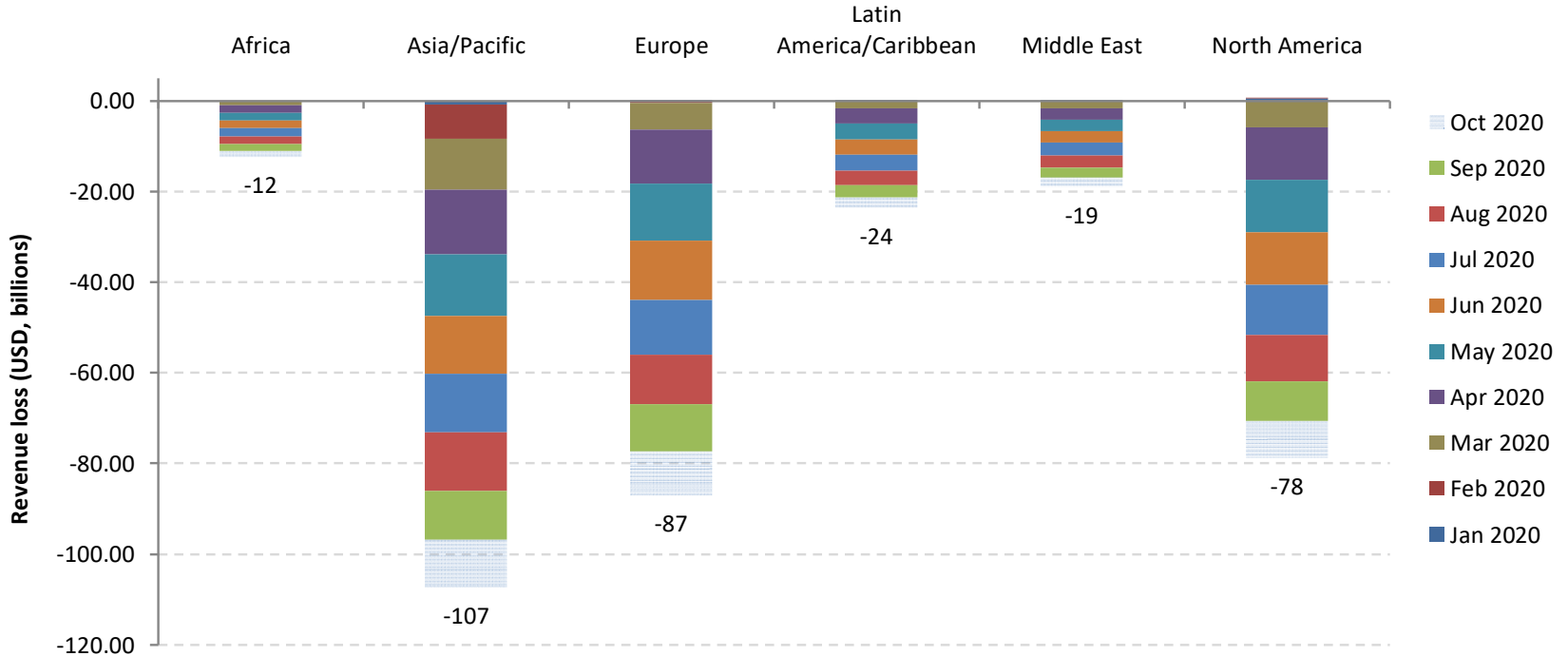

Note: Compared to Baseline (business as usual, originally-planned)



**Due to extreme uncertainty,
4 different paths are considered**

Scenarios for passenger seat capacity compared to Baseline (business as usual)

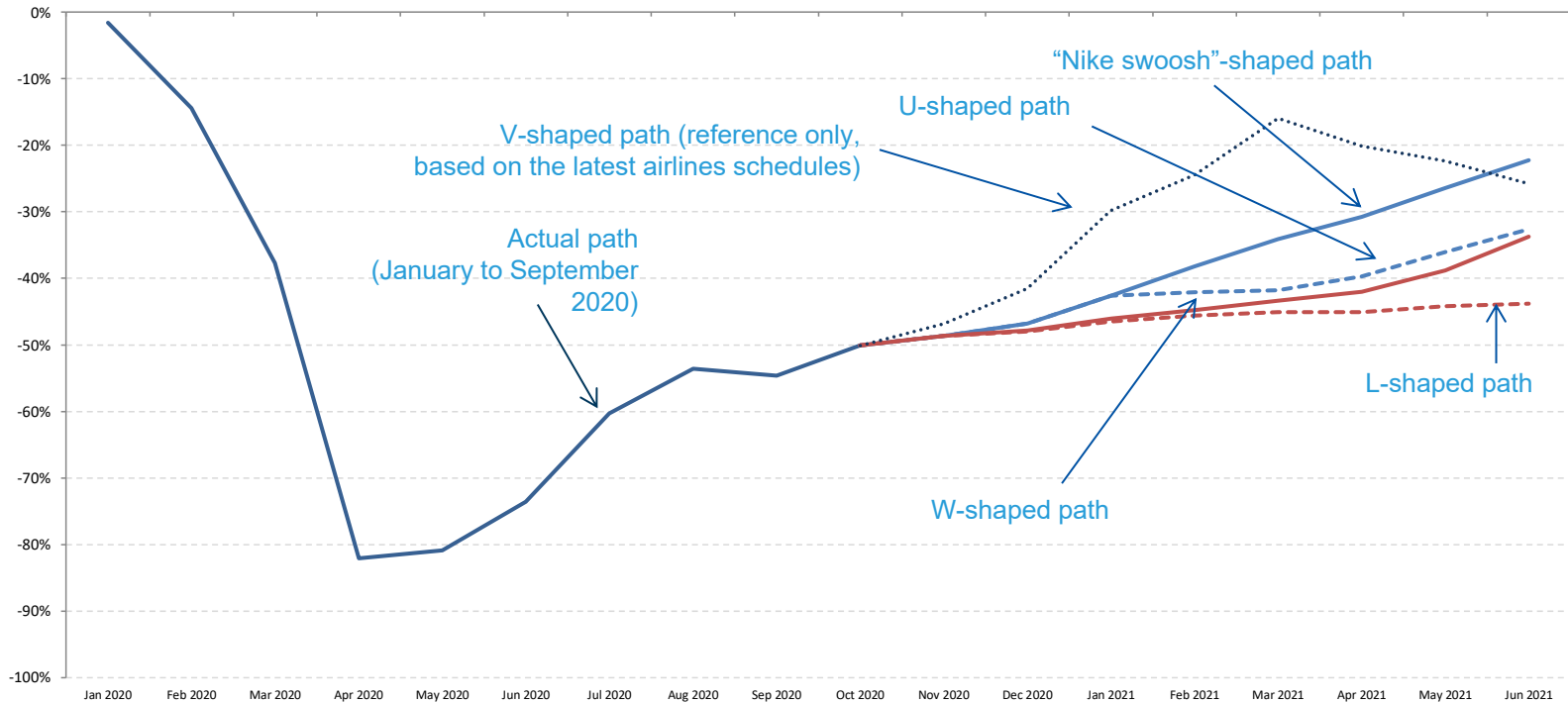



Estimated impact on international passenger traffic and revenues by region for 2020

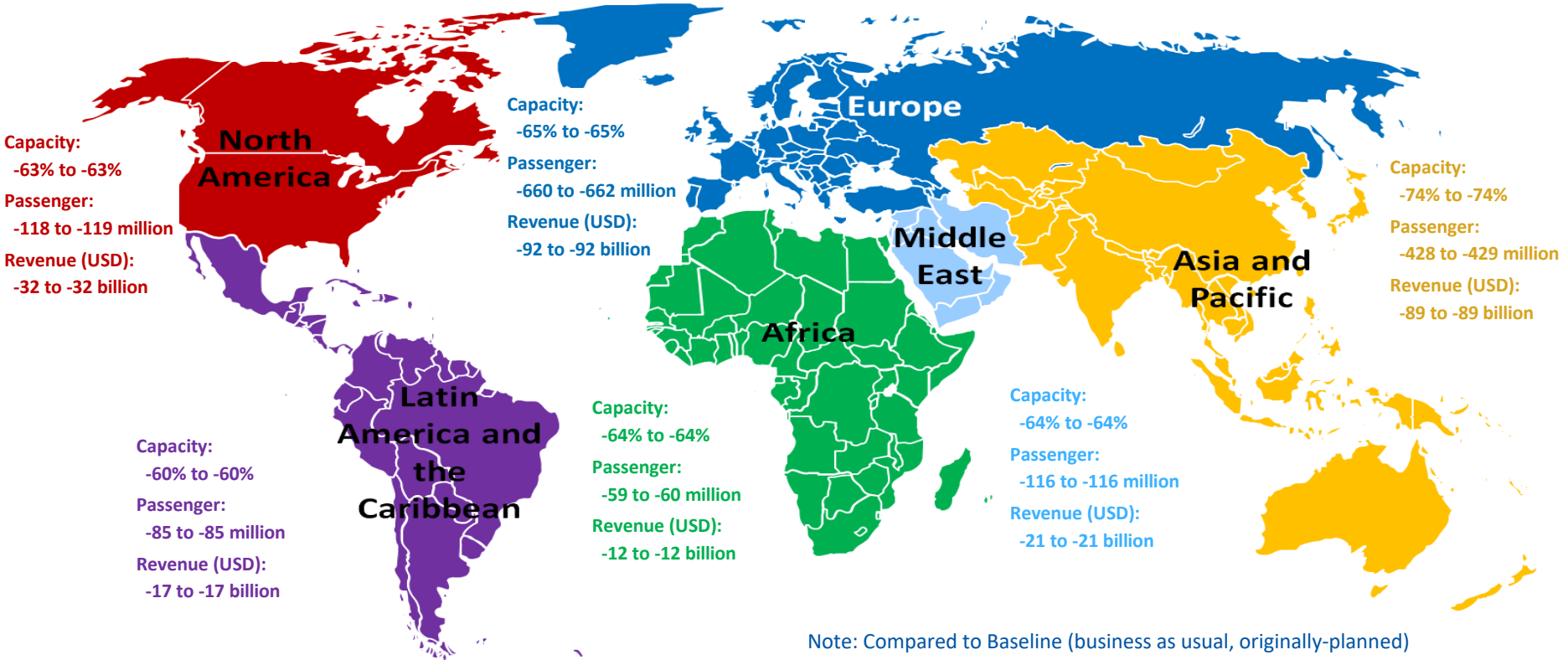

Note: Compared to Baseline (business as usual, originally-planned)



Estimated impact on domestic passenger traffic and revenues by region for 2020

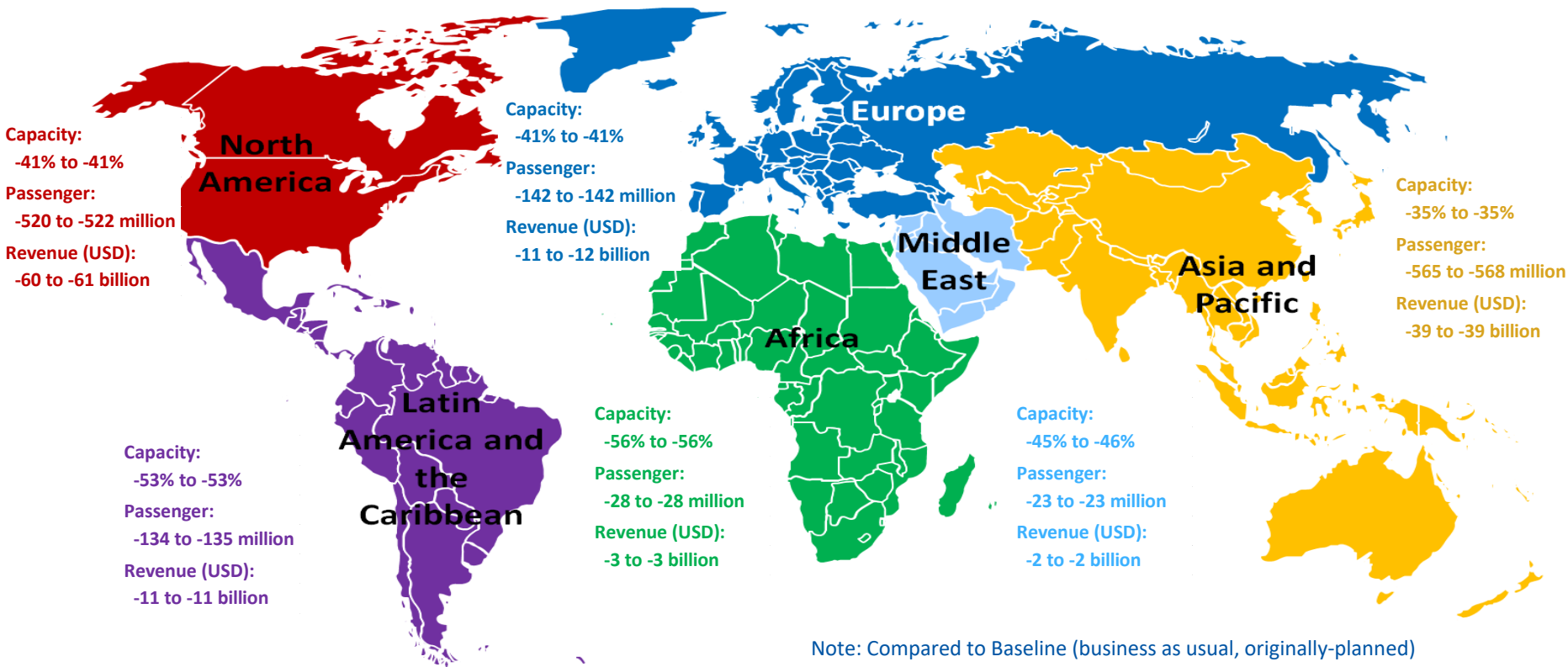



- **Air passenger traffic**: An overall reduction of air passengers (both international and domestic) ranging from 59% to 60% in 2020 compared to 2019 (by **ICAO**)
- **Airports**: An estimated loss of approximately 60% of passenger traffic and 61% or over USD 104.5 billion airport revenues in 2020 compared to business as usual (by **ACI**)
- **Airlines**: A 54.7% decline of revenue passenger kilometres (RPKs, both international and domestic) in 2020 compared to 2019 (by **IATA**)
- **Tourism**: A decline in international tourism receipts of between USD 910 to 1,170 billion in 2020, compared to the USD 1.5 trillion generated in 2019, with 100% of worldwide destinations having travel restrictions (by **UNWTO**)
- **Trade**: A fall of global merchandise trade volume by 9.2% in 2020 compared to 2019 (by **WTO**)
- **Global economy**: A projected -4.4% to -5.2% contraction in world GDP in 2020, far worse than during the 2008–09 financial crisis (by **IMF and World Bank**)



ICAO

UNITING AVIATION

Scenario Building



- Analysis focuses on simultaneous supply shock and drop in demand
 - in a near-term, i.e. monthly profile **from January 2020 to June 2021**
 - in terms of scheduled **passenger traffic** globally
- Taking into account the heterogeneity, distinction is made:
 - between international and domestic
 - by month (seasonality)
 - by six (6) geographical region and/or 50 route groups used in ICAO's long-term traffic forecasts (LTF)
- Analysis is based on forward-looking scenarios, which will be continuously adjusted and updated



Analytical Consideration

- Geographical disparity of international-domestic passenger traffic mix
- Difference in market size among regions
- Potential difference in resilience and speed of recovery
- Outbreak timing that impacts when traffic would bottom out
- Gap between what is scheduled and actual operations



International-domestic passenger traffic mix exhibits significant geographical disparity

Share of international-domestic passenger traffic by region (2019)

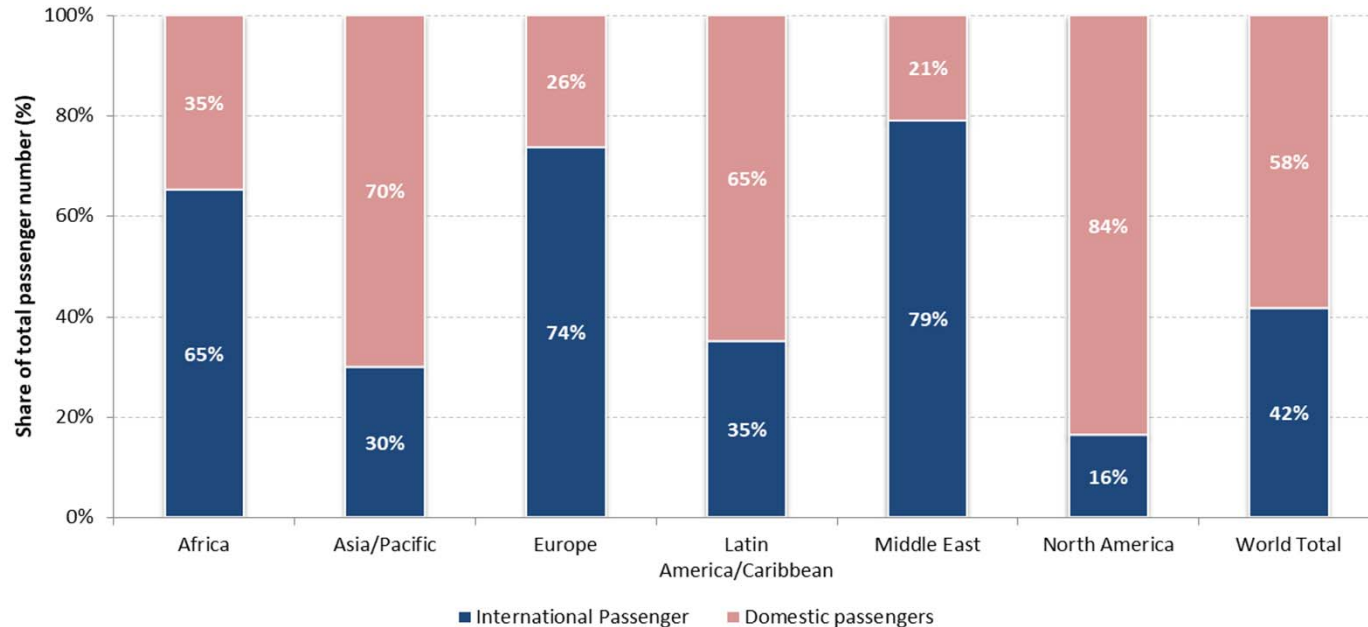



Europe and Asia/Pacific accounted for over 70% of the world international traffic pre-COVID-19

Number of International Passengers by Region (2019, based on from/to State)

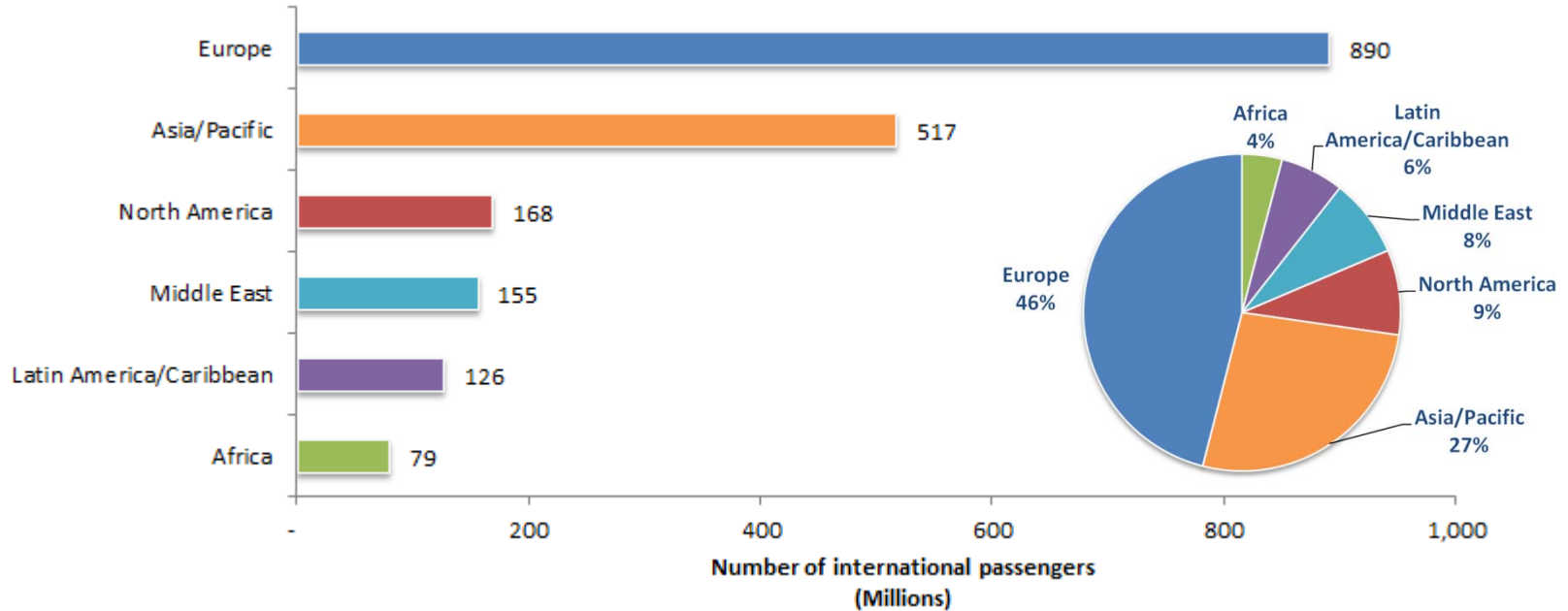

North America and China account for over half of world domestic passenger traffic

Number of Domestic Passengers by Route Group (2019)

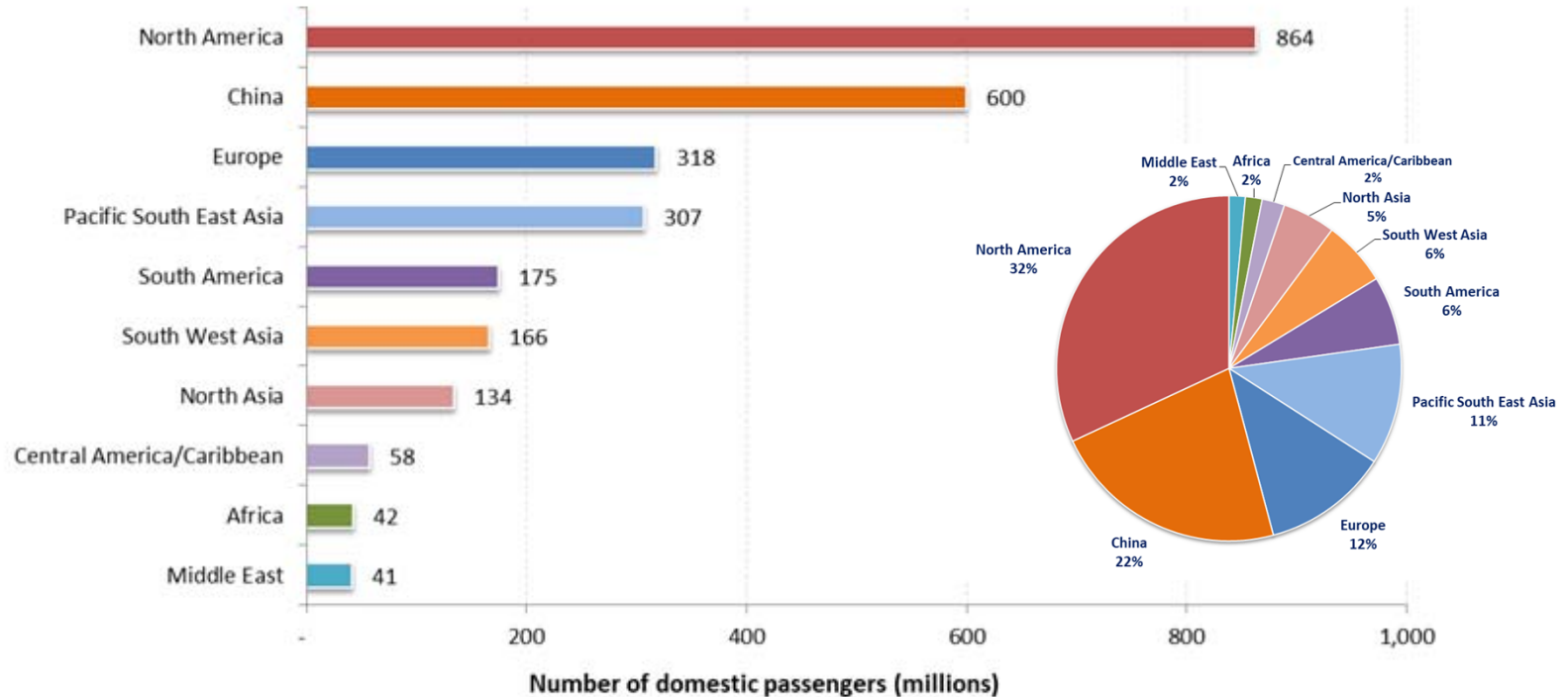



Domestic passenger traffic often exhibits more resilience than international

Asia/Pacific and North America have experienced 20% to 25% less decline in domestic passenger traffic than international

International seat capacity reduction (7-day average, YoY compared to 2019)

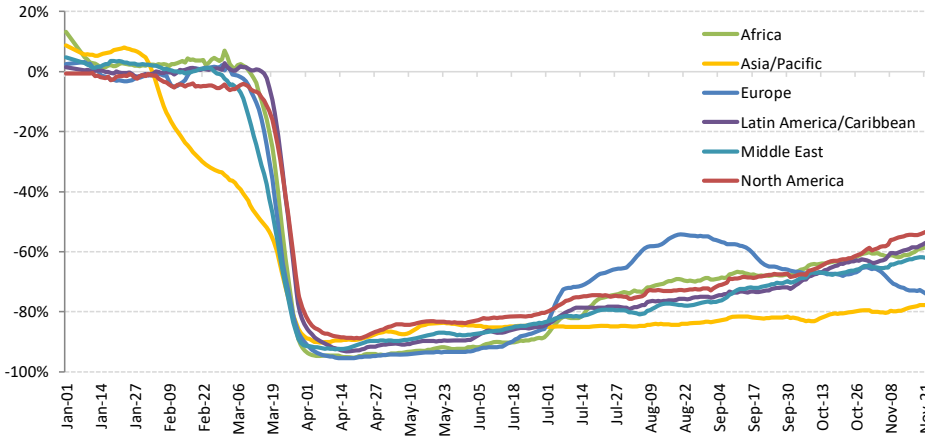

Domestic seat capacity reduction (7-day average, YoY compared to 2019)

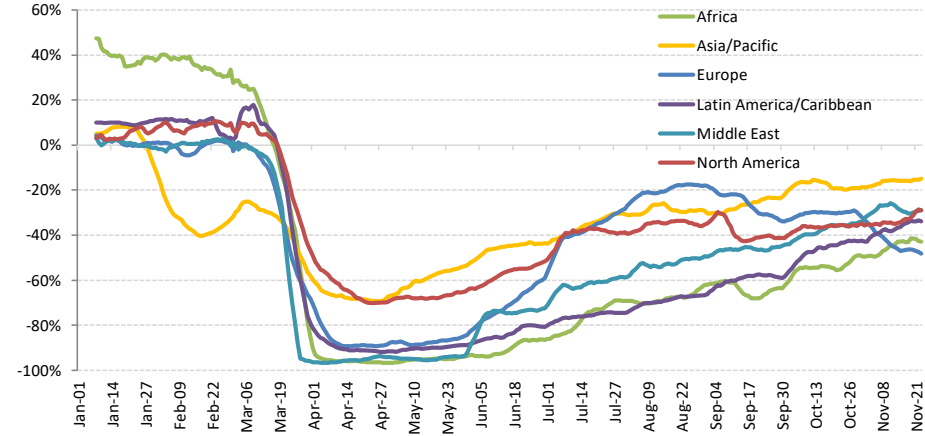

Domestic passenger traffic in China already bottomed out in mid-February, and capacity offered since October has exceeded 2019 level

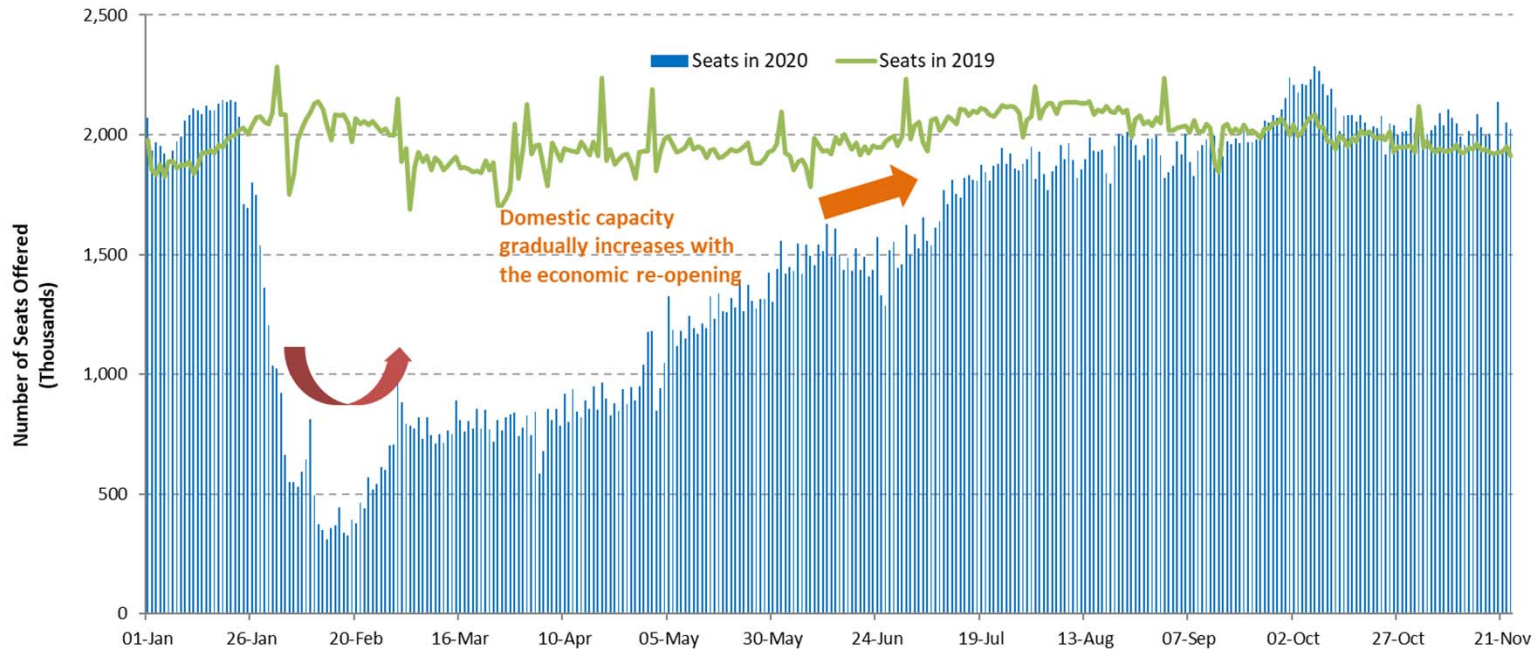



The outbreak timing impacts when domestic traffic bottoms out in each region

Capacity evolution of two largest domestic markets China and United States since January 2020

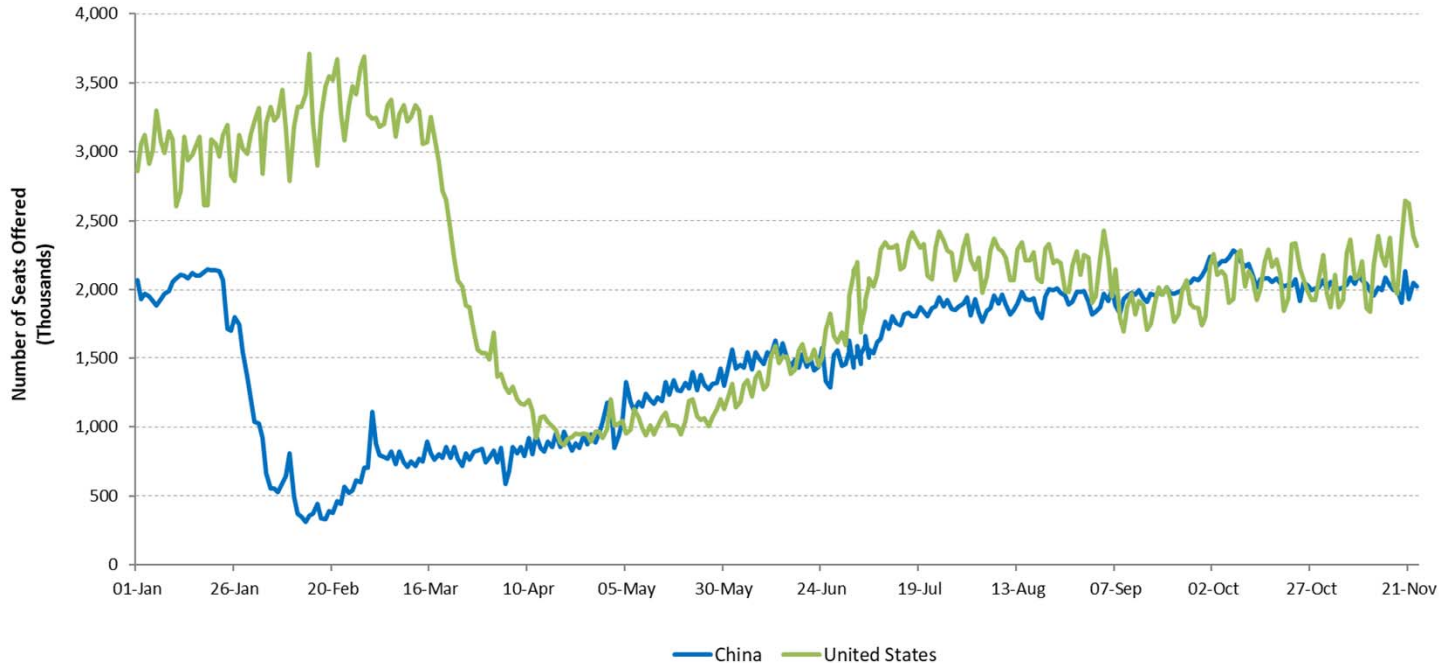

Regions with higher share of intra-region traffic are expected to recover faster

Almost 80% of international seats offered in Asia/Pacific and Europe were for intra-regional traffic (2019)

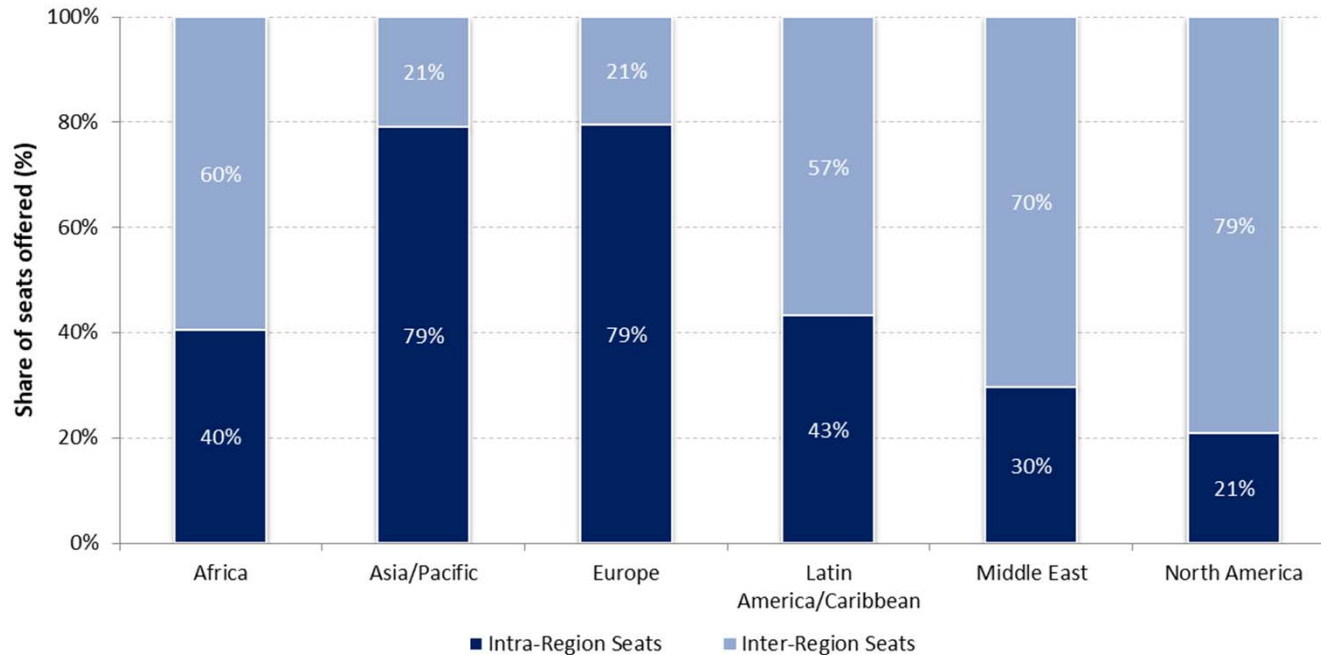

A large gap exists between what is scheduled and actual operations

Airlines announced/planned resumption of flights, however, over half of which were subsequently withdrawn

International schedules

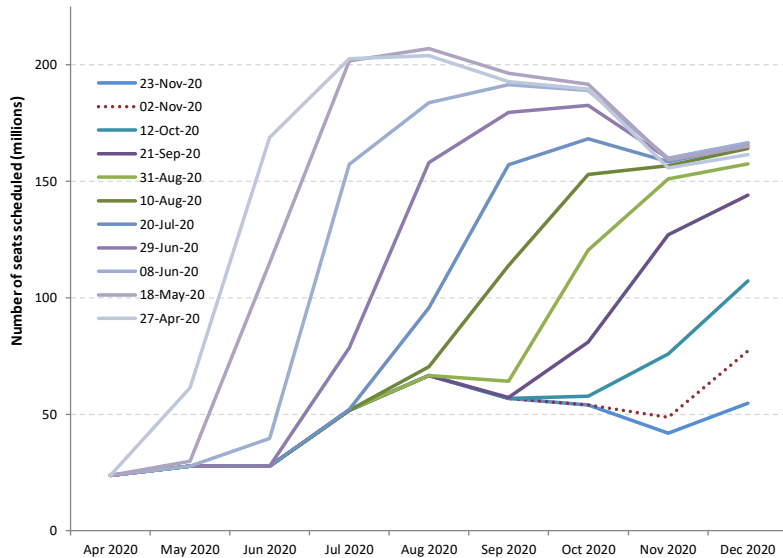

Domestic schedules

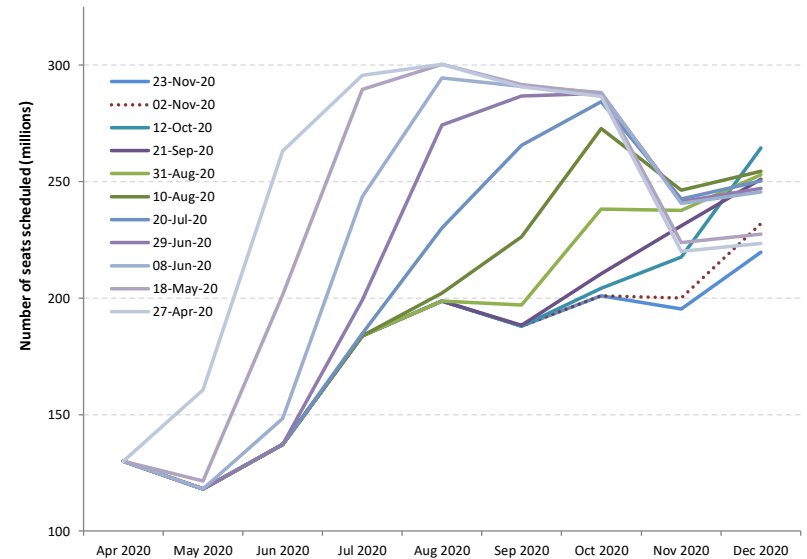



Shapes of Economic Recession and Recovery

Informal classification to describe different types of recessions:

- **V-shaped**: normal shape for recession, a brief period of sharp economic decline followed by quick/smooth recovery
- **U-shaped**: prolonged contraction and muted recovery to trend line growth
- **L-shaped (depression)**: long-term downturn in economic activity, steep drop followed by a flat line with possibility of not returning to trend line growth
- **W-shaped**: a double-dip recession, “down up down up” pattern before full recovery
- **“Nike swoosh”-shaped***: bounce back sharply but blunt quickly (* Brookings Institution/WEF)

What “recession shape” can be assumed given uncertainties surrounding the outlook?

World’s GDP Projections (by IMF)

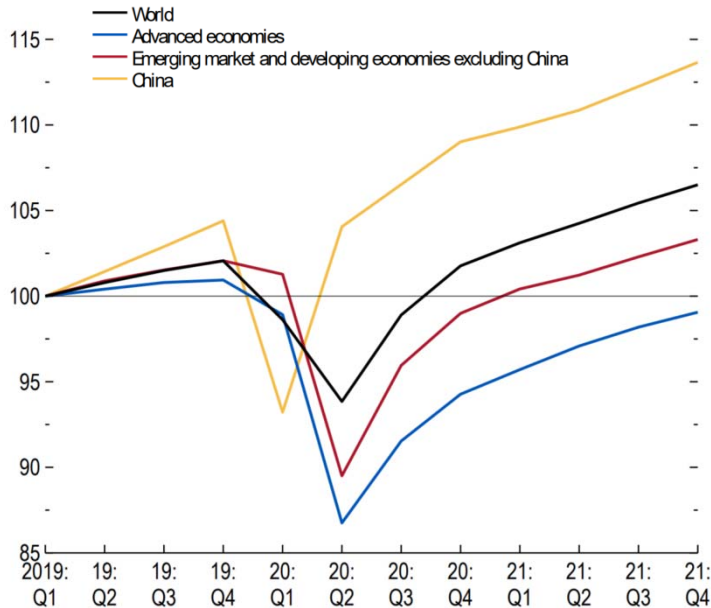

<https://www.imf.org/en/Publications/WEO/Issues/2020/06/24/WEOUpdateJune2020>

- How long will the pandemic last and what will be the severity levels?
- How deep and how long will the global recession be?
- How long will lockdowns and travel restrictions continue?
- How fast will consumer confidence in air travel be restored?
- Will there be a structural shift in industry and consumers’ behaviors?
- How long can the air transport industry withstand the financial adversity?

Previous outbreaks/pandemics had a V-shaped impact on air transport in Asia/Pacific

Impact of past disease outbreaks on aviation

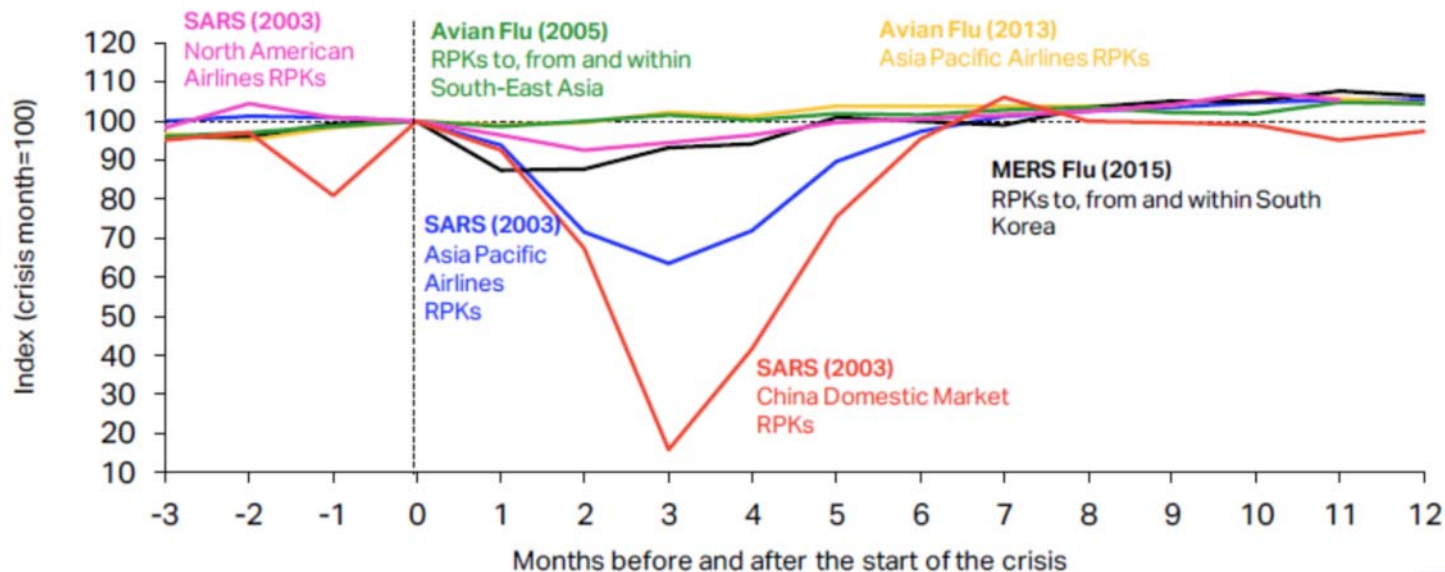

The impact of COVID-19 has already surpassed the 2003 SARS outbreak which had resulted in reduction of annual RPKs by 8% and USD 6 billion revenues for Asia/Pacific airlines. **The 6-month recovery path of SARS might not apply to today's situation.**

Source: IATA Economics using data from IATA Statistics

<https://www.iata.org/en/iata-repository/publications/economic-reports/third-impact-assessment/>



9/11 and global financial crisis had a U/L-shaped impact on air transport in United States

Four-Quarter Rolling Passenger Volume (Millions) and Operating Revenues (Billions)

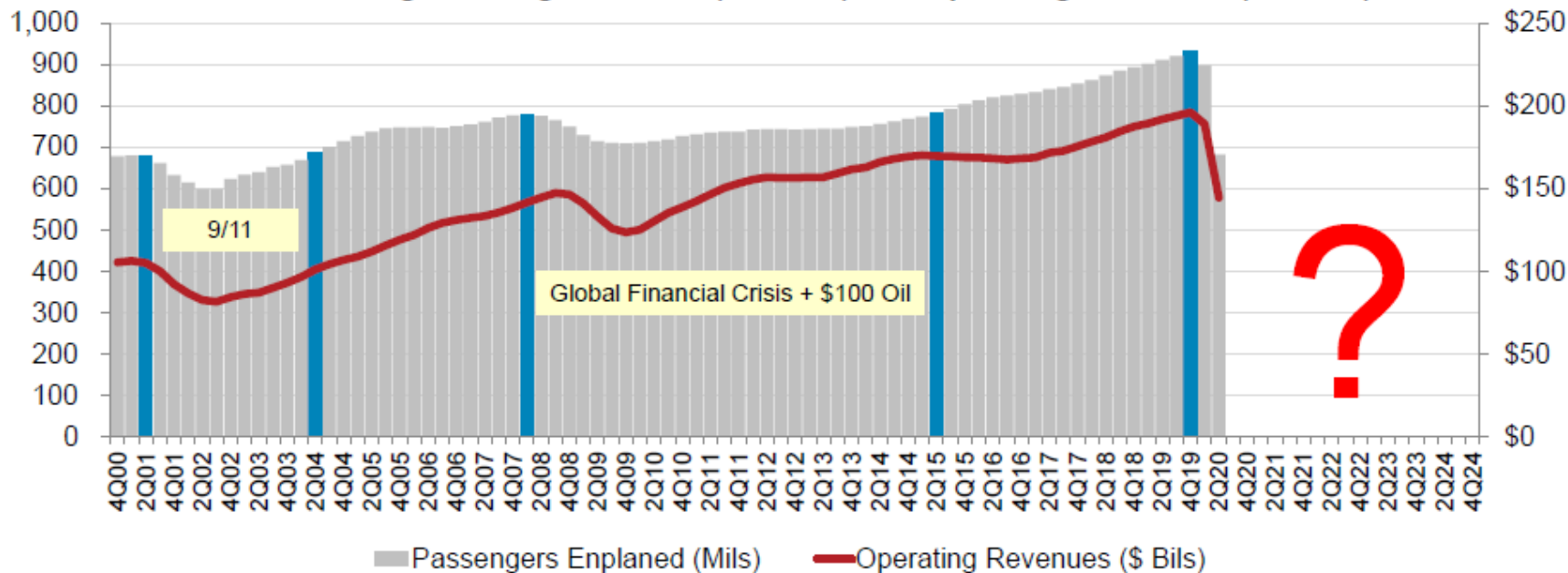

* Passengers enplaned systemwide on U.S. airlines in scheduled and nonscheduled services
Source: A4A Passenger Airline Cost Index and Bureau of Transportation Statistics (Form 41 Schedule T1)

<https://www.airlines.org/dataset/impact-of-covid19-data-updates/>



Indicative Scenarios and Paths Forward

As overall severity and duration of the COVID-19 pandemic are still uncertain, four (4) different recovery paths under two (2) indicative scenarios are developed:

- **Baseline:** counterfactual scenario, in which the COVID-19 pandemic does not occur, that is, **originally-planned** or **business as usual**
- **Scenario 1:** two (2) different paths (similar to **Nike swoosh- and W-shaped**)
- **Scenario 2:** two (2) different paths (similar to **U- and L-shaped**)
- **Reference:** information only, based on latest airline schedules (similar to **V-shaped**)



- Notwithstanding the elevated uncertainty surrounding the outlook, a scenario analysis could help gauge potential economic implications of the pandemic
- Scenarios are **not forecasts** of what is most likely to happen. Given rapidly changing circumstances, they are merely indicative of **possible paths or consequential outcomes out of many**
- The exact path (depth, length and shape) will depend upon various factors, inter alia, duration and magnitude of the outbreak and containment measures, availability of government assistance, consumer confidence, and economic conditions
- With the situation evolving and more information available, scenarios will be adjusted as necessary



- International and domestic passenger traffic has separate scenarios/paths
- Scenarios/paths are differentiated in terms of supply and demand, i.e.
 - Scale of output or seat capacity change
 - Degree of consumer confidence that can be translated into demand or load factor as a proxy
- Supply and demand are influenced by:
 - Different timing and speed of recovery by region, international/domestic, and intra-/inter-region
 - Global economic contraction
- No consideration is made to social distancing requirements on aircraft, etc.
- Detailed scenario assumptions are summarized in **Appendix B**



- **Baseline: originally-planned or business as usual**
 - Counterfactual hypothesis that are expected to occur in the absence of COVID-19 pandemic
 - Supply: airlines' originally-planned schedules supplemented by trend line growth
 - Demand: trend line growth of demand from 2019 (pre-COVID-19) level
- **Reference: V-shaped**
 - Information-only scenario that reflects airlines' most recent expectation or a “signal” of airlines' plan to the market (not necessarily realistic)
 - Supply: based on latest update of airline schedules filed, which are adjusted weekly by airlines according to the expectation of the evolving situation (quite often managing capacity for a short period due to the uncertainties)
 - Demand: quickly returning to Baseline level



Scenario 1: Nike swoosh- and W-shaped

- International
 - **Path 1:** Smooth capacity recovery by picking up pent-up demand but at a diminishing rate of growth
 - **Path 1a:** Capacity to start with smooth recovery but then turn back down due to over-capacity
- Domestic
 - **Path 1:** Swift capacity rebound pushed by pent-up demand but at a diminishing rate of growth
 - **Path 1a:** Capacity to start with smooth recovery but then turn back down due to over-capacity

Scenario 2: U- and L-shaped

- International
 - **Path 2:** Accelerating the return to trend growth after slow progression of capacity recovery
 - **Path 2a:** Capacity recovery at diminishing speed due to respite and continuous demand slump
- Domestic
 - **Path 2:** Gradual capacity recovery, followed by the acceleration of growth
 - **Path 2a:** Capacity recovery at diminishing speed due to sluggish demand growth

In the following analysis, international and domestic scenarios having the same path number are linked with each other, although different combination of scenarios/paths would be possible



Scenario Estimates: Global

Figures and estimates herein reflect the latest operational data and schedules filed by airlines but are **subject to substantial changes**, and will be updated with the situation evolving and more information available.



- Three (3) key impact indicators under four (4) paths of two (2) scenarios:
 - Change of passenger seat capacity (supply, %)
 - Change of passenger numbers (demand)
 - Change of gross passenger operating revenues of airlines
- Comparison to:
 - Baseline scenario
 - 2019 level
 - 2020 level (for 2021 estimates)
- Break-down by:
 - International and domestic
 - Month, quarter and year

Estimation based on actual results of January to October 2020 are used for the key impact indicators.



Compared to Baseline	Seat capacity (%)			Passenger number (million)			Passenger revenue (USD, billion)		
	Total	International	Domestic	Total	International	Domestic	Total	International	Domestic
1Q 2020	-18%	-20%	-17%	-287	-111	-176	-35	-20	-15
2Q 2020	-79%	-92%	-69%	-1,044	-488	-556	-136	-86	-50
3Q 2020	-56%	-75%	-42%	-884	-478	-406	-122	-86	-36
4Q 2020	-49% to -49%	-75% to -75%	-30% to -31%	-662 to -673	-388 to -393	-274 to -280	-96 to -97	-71 to -72	-25 to -25
Total 2020	-51% to -51%	-67% to -67%	-40% to -40%	-2,877 to -2,888	-1,465 to -1,470	-1,412 to -1,418	-389 to -391	-263 to -264	-126 to -127
1Q 2021	-38% to -46%	-64% to -74%	-21% to -27%	-525 to -621	-330 to -371	-196 to -250	-78 to -91	-61 to -68	-17 to -23
2Q 2021	-26% to -44%	-46% to -70%	-11% to -25%	-417 to -658	-295 to -413	-122 to -244	-62 to -94	-52 to -72	-10 to -22

Compared to 2019	Seat capacity (%)			Passenger number (million)			Passenger revenue (USD, billion)		
	Total	International	Domestic	Total	International	Domestic	Total	International	Domestic
1Q 2020	-15%	-17%	-13%	-240	-93	-147	-30	-17	-13
2Q 2020	-78%	-92%	-68%	-1,003	-470	-533	-130	-82	-48
3Q 2020	-55%	-74%	-40%	-839	-459	-380	-117	-82	-34
4Q 2020	-47% to -48%	-74% to -75%	-29% to -29%	-631 to -642	-375 to -380	-256 to -262	-92 to -93	-69 to -70	-23 to -23
Total 2020	-49% to -50%	-66% to -66%	-38% to -38%	-2,713 to -2,724	-1,396 to -1,401	-1,317 to -1,323	-368 to -370	-251 to -252	-118 to -118
1Q 2021	-35% to -42%	-62% to -72%	-16% to -22%	-453 to -548	-303 to -344	-149 to -204	-69 to -82	-56 to -63	-13 to -18
2Q 2021	-22% to -41%	-43% to -68%	-7% to -21%	-341 to -582	-261 to -380	-80 to -202	-52 to -85	-46 to -66	-6 to -18



Seat capacity change compared to Baseline: International + Domestic

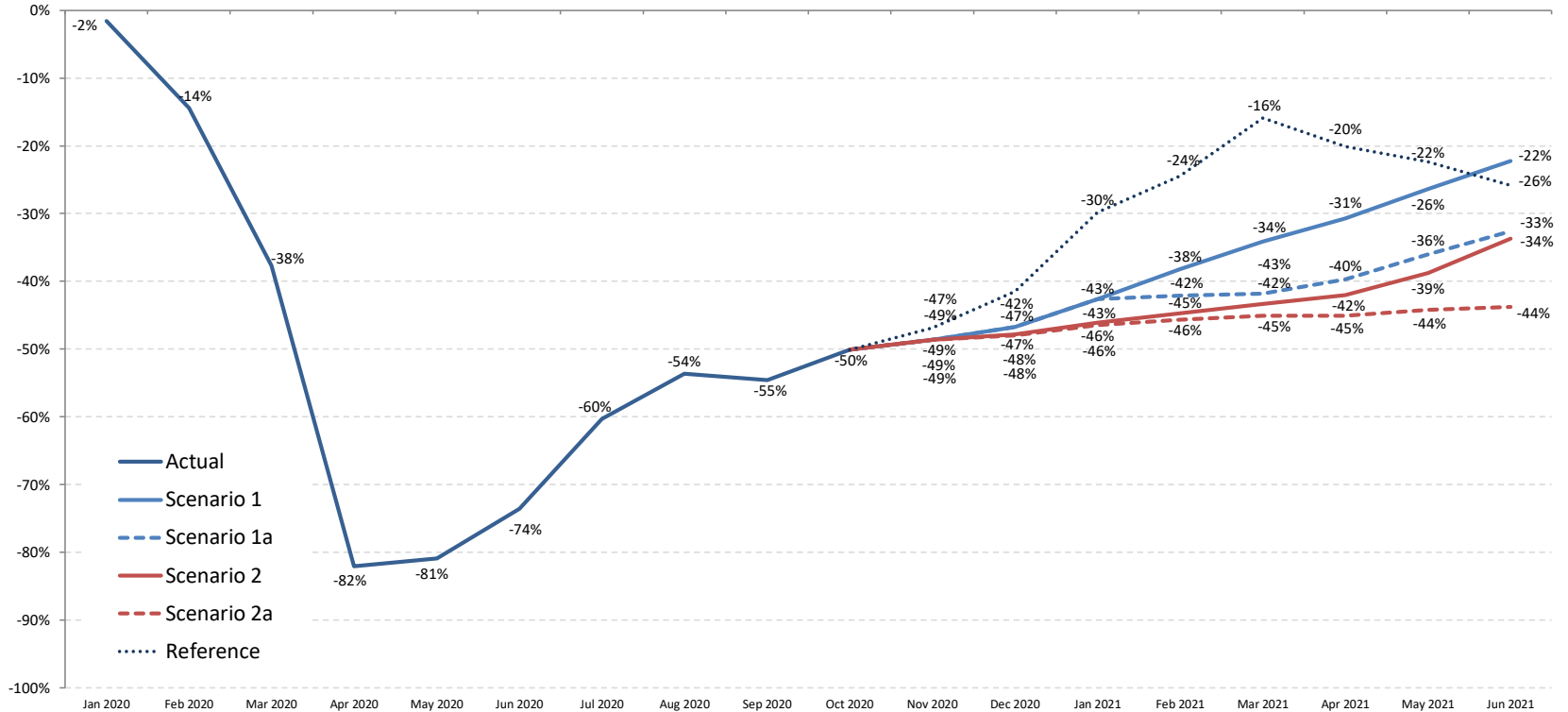



Seat capacity change compared to Baseline: International

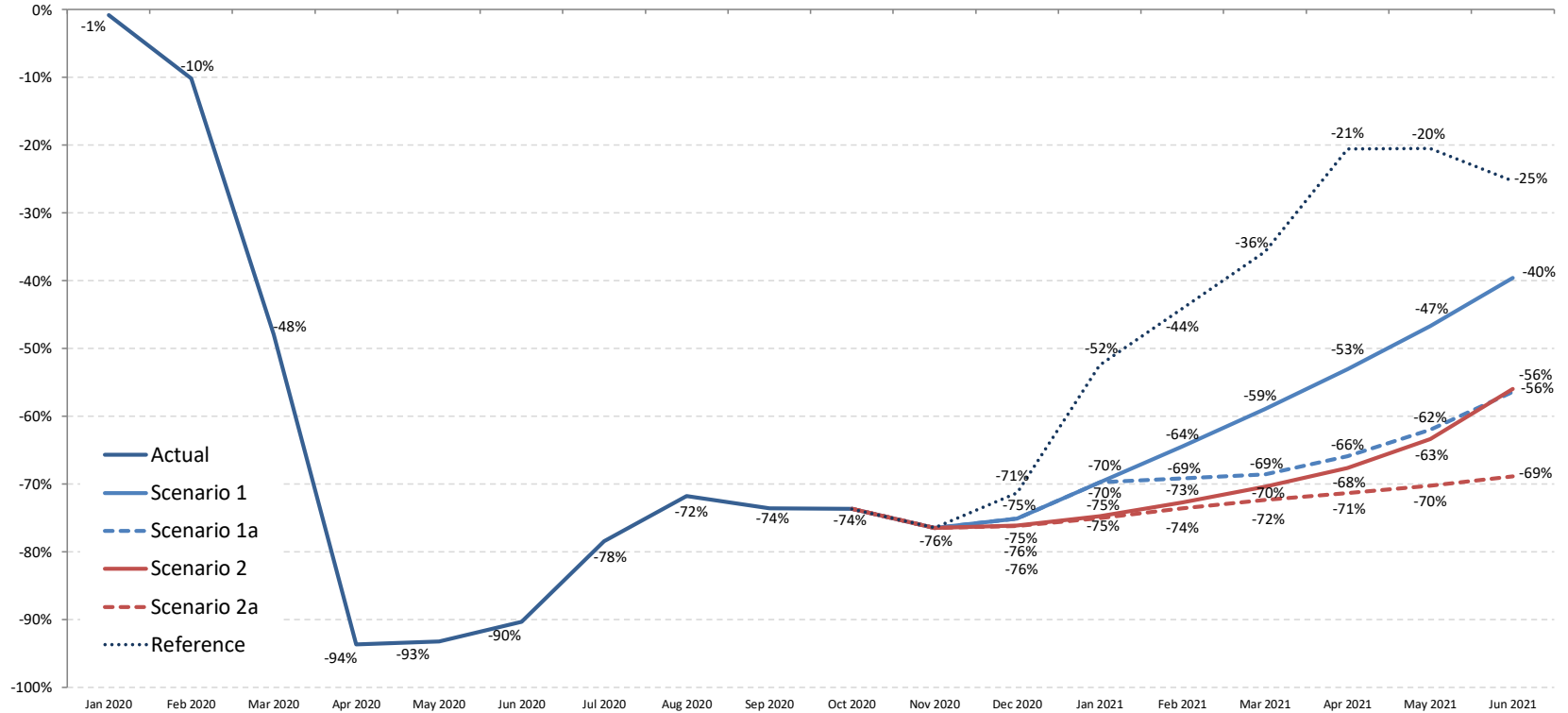



Seat capacity change compared to Baseline: Domestic

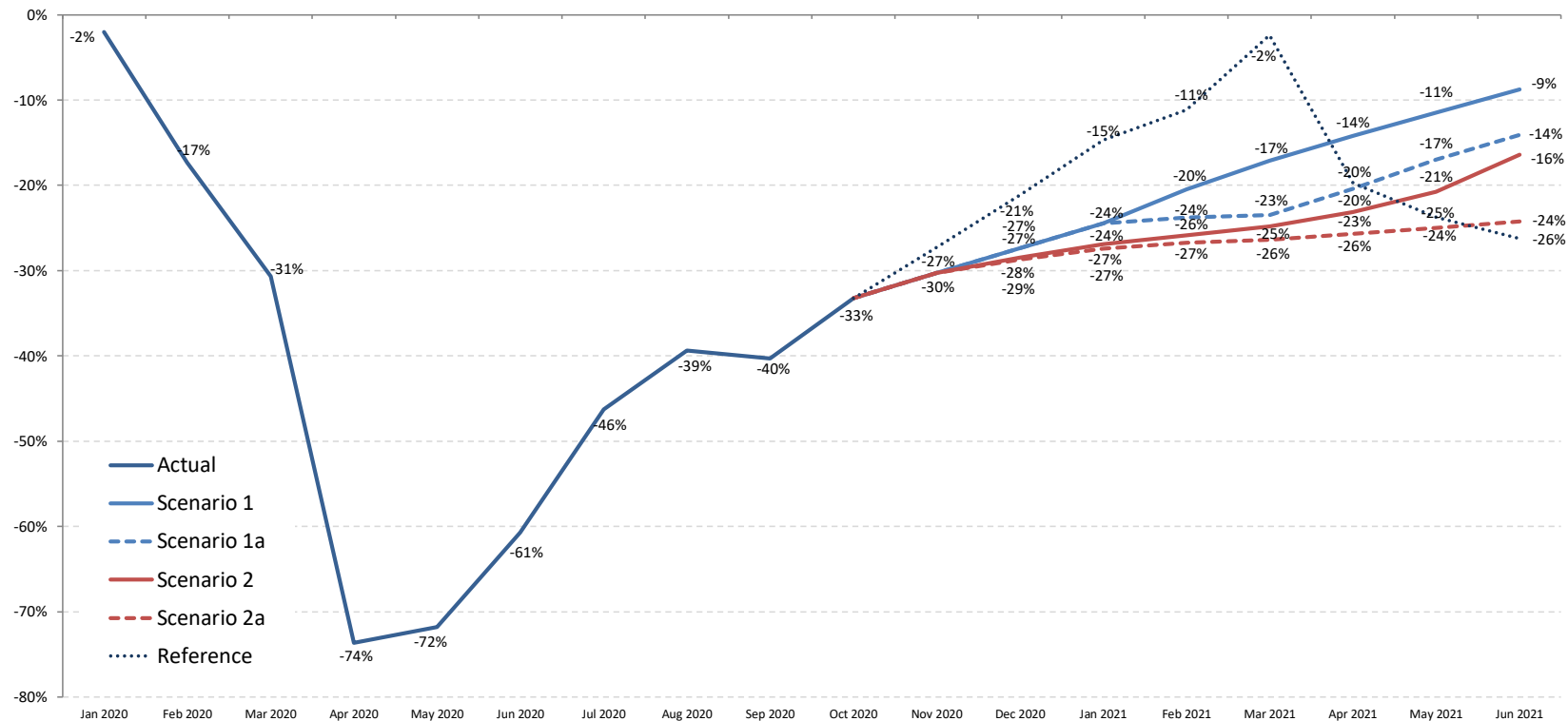



Seat capacity change compared to Baseline

World (Total)

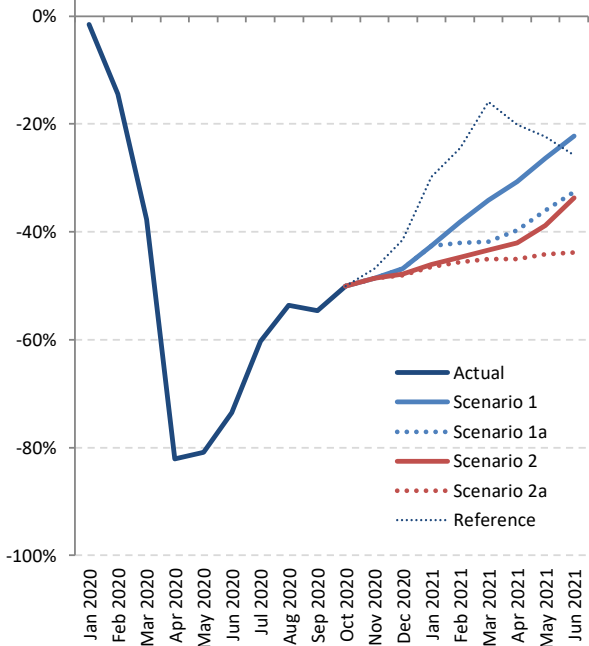

World (International)

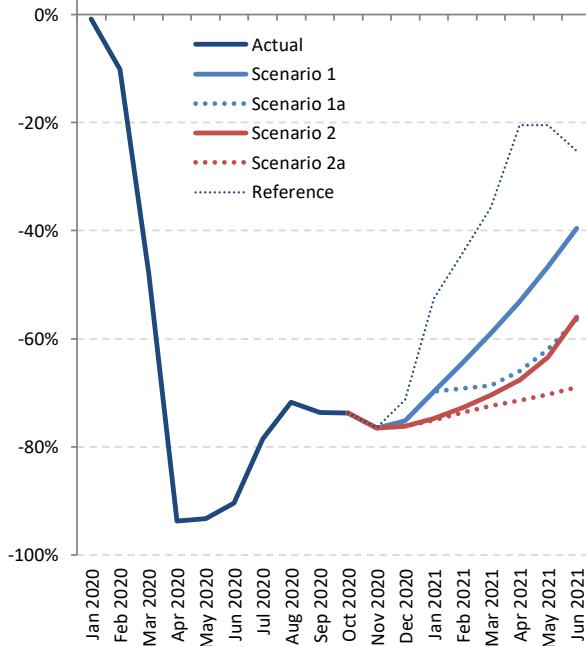

World (Domestic)

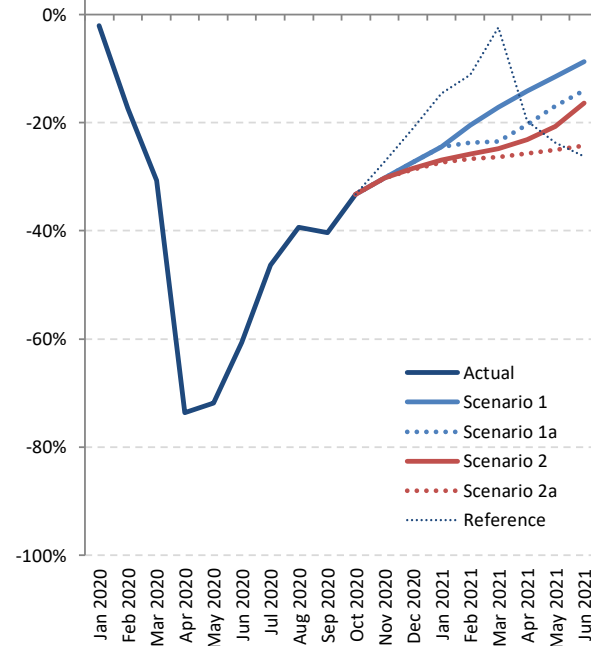



Seat capacity change: International + Domestic

Seat Capacity (%) - World Total International + Domestic																	
Month	Baseline		Scenario 1			Scenario 1 - Path a			Scenario 2			Scenario 2 - Path a			Reference		
Compared to:	2019	2020	Baseline	2019	2020	Baseline	2019	2020	Baseline	2019	2020	Baseline	2019	2020	Baseline	2019	2020
January 2020	3.2%	-	-1.6%	1.6%	-	-1.6%	1.6%	-	-1.6%	1.6%	-	-1.6%	1.6%	-	-1.6%	1.6%	-
February 2020	5.7%	-	-14.4%	-9.6%	-	-14.4%	-9.6%	-	-14.4%	-9.6%	-	-14.4%	-9.6%	-	-14.4%	-9.6%	-
March 2020	3.1%	-	-37.7%	-35.7%	-	-37.7%	-35.7%	-	-37.7%	-35.7%	-	-37.7%	-35.7%	-	-37.7%	-35.7%	-
April 2020	2.8%	-	-82.1%	-81.6%	-	-82.1%	-81.6%	-	-82.1%	-81.6%	-	-82.1%	-81.6%	-	-82.1%	-81.6%	-
May 2020	3.0%	-	-80.9%	-80.3%	-	-80.9%	-80.3%	-	-80.9%	-80.3%	-	-80.9%	-80.3%	-	-80.9%	-80.3%	-
June 2020	3.4%	-	-73.6%	-72.7%	-	-73.6%	-72.7%	-	-73.6%	-72.7%	-	-73.6%	-72.7%	-	-73.6%	-72.7%	-
July 2020	3.4%	-	-60.3%	-58.9%	-	-60.3%	-58.9%	-	-60.3%	-58.9%	-	-60.3%	-58.9%	-	-60.3%	-58.9%	-
August 2020	2.7%	-	-53.6%	-52.4%	-	-53.6%	-52.4%	-	-53.6%	-52.4%	-	-53.6%	-52.4%	-	-53.6%	-52.4%	-
September 2020	3.1%	-	-54.6%	-53.2%	-	-54.6%	-53.2%	-	-54.6%	-53.2%	-	-54.6%	-53.2%	-	-54.6%	-53.2%	-
October 2020	2.0%	-	-50.1%	-49.1%	-	-50.1%	-49.1%	-	-50.1%	-49.1%	-	-50.1%	-49.1%	-	-50.1%	-49.1%	-
November 2020	1.9%	-	-48.6%	-47.7%	-	-48.6%	-47.7%	-	-48.6%	-47.7%	-	-48.6%	-47.7%	-	-48.6%	-47.7%	-
December 2020	3.1%	-	-46.8%	-45.1%	-	-46.8%	-45.1%	-	-47.8%	-46.2%	-	-48.0%	-46.4%	-	-41.5%	-39.7%	-
January 2021	5.8%	4.2%	-42.6%	-39.3%	-40.2%	-42.6%	-39.3%	-40.2%	-46.1%	-42.9%	-43.8%	-46.5%	-43.4%	-44.2%	-29.8%	-25.7%	-26.9%
February 2021	8.1%	19.5%	-38.2%	-33.2%	-26.1%	-42.1%	-37.4%	-30.8%	-44.8%	-40.3%	-34.0%	-45.6%	-41.2%	-35.0%	-24.5%	-18.3%	-9.7%
March 2021	4.7%	63.0%	-34.1%	-31.0%	7.4%	-41.8%	-39.1%	-5.2%	-43.3%	-40.7%	-7.7%	-45.1%	-42.5%	-10.5%	-15.9%	-12.0%	37.0%
April 2021	5.5%	473.2%	-30.7%	-26.9%	297.1%	-39.7%	-36.4%	245.5%	-42.0%	-38.9%	232.3%	-45.1%	-42.0%	214.9%	-20.1%	-15.7%	358.1%
May 2021	5.6%	437.0%	-26.4%	-22.3%	295.3%	-36.0%	-32.5%	243.4%	-38.8%	-35.4%	228.6%	-44.2%	-41.1%	199.7%	-22.3%	-18.0%	317.0%
June 2021	6.5%	289.8%	-22.3%	-17.2%	203.0%	-32.6%	-28.3%	162.6%	-33.7%	-29.4%	158.3%	-43.8%	-40.2%	119.1%	-25.8%	-21.0%	189.1%
1Q 2020	3.9%	-	-18.0%	-14.8%	-	-18.0%	-14.8%	-	-18.0%	-14.8%	-	-18.0%	-14.8%	-	-18.0%	-14.8%	-
2Q 2020	3.0%	-	-78.8%	-78.1%	-	-78.8%	-78.1%	-	-78.8%	-78.1%	-	-78.8%	-78.1%	-	-78.8%	-78.1%	-
3Q 2020	3.1%	-	-56.2%	-54.9%	-	-56.2%	-54.9%	-	-56.2%	-54.9%	-	-56.2%	-54.9%	-	-56.2%	-54.9%	-
4Q 2020	2.3%	-	-48.5%	-47.3%	-	-48.5%	-47.3%	-	-48.9%	-47.7%	-	-48.9%	-47.8%	-	-46.2%	-44.9%	-
Total 2020	3.1%	-	-51.0%	-49.5%	-	-51.0%	-49.5%	-	-51.1%	-49.6%	-	-51.1%	-49.6%	-	-50.4%	-48.9%	-
1Q 2021	6.2%	24.6%	-38.3%	-34.5%	-23.1%	-42.2%	-38.6%	-27.9%	-44.7%	-41.3%	-31.1%	-45.7%	-42.4%	-32.4%	-23.4%	-18.7%	-4.5%
2Q 2021	5.9%	384.2%	-26.4%	-22.0%	256.5%	-36.1%	-32.3%	209.6%	-38.1%	-34.5%	199.7%	-44.3%	-41.1%	169.5%	-22.8%	-18.3%	273.8%
Grand total	4.0%	-	-44.7%	-42.5%	-	-47.0%	-44.9%	-	-47.8%	-45.7%	-	-49.1%	-47.0%	-	-41.3%	-38.9%	-



Seat capacity change: International

Seat Capacity (%) - World Total International																	
Month	Baseline		Scenario 1			Scenario 1 - Path a			Scenario 2			Scenario 2 - Path a			Reference		
Compared to:	2019	2020	Baseline	2019	2020	Baseline	2019	2020	Baseline	2019	2020	Baseline	2019	2020	Baseline	2019	2020
January 2020	2.9%	-	-0.8%	2.0%	-	-0.8%	2.0%	-	-0.8%	2.0%	-	-0.8%	2.0%	-	-0.8%	2.0%	-
February 2020	5.9%	-	-10.1%	-4.9%	-	-10.1%	-4.9%	-	-10.1%	-4.9%	-	-10.1%	-4.9%	-	-10.1%	-4.9%	-
March 2020	3.3%	-	-47.9%	-46.2%	-	-47.9%	-46.2%	-	-47.9%	-46.2%	-	-47.9%	-46.2%	-	-47.9%	-46.2%	-
April 2020	3.3%	-	-93.7%	-93.5%	-	-93.7%	-93.5%	-	-93.7%	-93.5%	-	-93.7%	-93.5%	-	-93.7%	-93.5%	-
May 2020	3.1%	-	-93.3%	-93.1%	-	-93.3%	-93.1%	-	-93.3%	-93.1%	-	-93.3%	-93.1%	-	-93.3%	-93.1%	-
June 2020	3.6%	-	-90.3%	-90.0%	-	-90.3%	-90.0%	-	-90.3%	-90.0%	-	-90.3%	-90.0%	-	-90.3%	-90.0%	-
July 2020	3.1%	-	-78.5%	-77.8%	-	-78.5%	-77.8%	-	-78.5%	-77.8%	-	-78.5%	-77.8%	-	-78.5%	-77.8%	-
August 2020	3.1%	-	-71.8%	-70.9%	-	-71.8%	-70.9%	-	-71.8%	-70.9%	-	-71.8%	-70.9%	-	-71.8%	-70.9%	-
September 2020	2.8%	-	-73.6%	-72.8%	-	-73.6%	-72.8%	-	-73.6%	-72.8%	-	-73.6%	-72.8%	-	-73.6%	-72.8%	-
October 2020	1.8%	-	-73.7%	-73.2%	-	-73.7%	-73.2%	-	-73.7%	-73.2%	-	-73.7%	-73.2%	-	-73.7%	-73.2%	-
November 2020	2.0%	-	-76.5%	-76.0%	-	-76.5%	-76.0%	-	-76.5%	-76.0%	-	-76.5%	-76.0%	-	-76.4%	-76.0%	-
December 2020	3.7%	-	-75.1%	-74.2%	-	-75.1%	-74.2%	-	-76.2%	-75.3%	-	-76.2%	-75.3%	-	-71.3%	-70.2%	-
January 2021	5.0%	2.9%	-69.7%	-68.2%	-68.9%	-69.7%	-68.2%	-68.9%	-74.8%	-73.5%	-74.0%	-75.0%	-73.8%	-74.3%	-52.5%	-50.1%	-51.1%
February 2021	8.2%	13.7%	-64.4%	-61.5%	-59.5%	-69.2%	-66.7%	-65.0%	-72.7%	-70.5%	-69.0%	-73.6%	-71.4%	-70.0%	-44.2%	-39.6%	-36.5%
March 2021	4.8%	94.8%	-59.0%	-57.0%	-20.0%	-68.6%	-67.1%	-38.8%	-70.4%	-69.0%	-42.4%	-72.4%	-71.1%	-46.2%	-35.7%	-32.6%	25.3%
April 2021	6.5%	1527.5%	-53.1%	-50.0%	663.3%	-65.9%	-63.7%	454.2%	-67.7%	-65.6%	426.3%	-71.4%	-69.5%	365.9%	-20.5%	-15.4%	1193.2%
May 2021	5.8%	1423.8%	-46.7%	-43.6%	712.0%	-62.0%	-59.8%	478.9%	-63.4%	-61.3%	458.1%	-70.3%	-68.6%	352.6%	-20.5%	-15.9%	1112.0%
June 2021	7.6%	974.6%	-39.6%	-35.0%	549.1%	-56.4%	-53.1%	368.1%	-56.0%	-52.6%	373.2%	-68.9%	-66.6%	234.0%	-25.3%	-19.6%	703.1%
1Q 2020	4.0%	-	-20.0%	-16.9%	-	-20.0%	-16.9%	-	-20.0%	-16.9%	-	-20.0%	-16.9%	-	-20.0%	-16.9%	-
2Q 2020	3.4%	-	-92.4%	-92.1%	-	-92.4%	-92.1%	-	-92.4%	-92.1%	-	-92.4%	-92.1%	-	-92.4%	-92.1%	-
3Q 2020	3.0%	-	-74.6%	-73.9%	-	-74.6%	-73.9%	-	-74.6%	-73.9%	-	-74.6%	-73.9%	-	-74.6%	-73.9%	-
4Q 2020	2.5%	-	-75.0%	-74.4%	-	-75.0%	-74.4%	-	-75.4%	-74.8%	-	-75.4%	-74.8%	-	-73.7%	-73.1%	-
Total 2020	3.2%	-	-66.8%	-65.8%	-	-66.8%	-65.8%	-	-66.9%	-65.9%	-	-66.9%	-65.9%	-	-66.5%	-65.4%	-
1Q 2021	6.0%	27.4%	-64.3%	-62.2%	-54.6%	-69.2%	-67.3%	-60.7%	-72.6%	-71.0%	-65.1%	-73.7%	-72.1%	-66.4%	-44.1%	-40.7%	-28.7%
2Q 2021	6.6%	1253.3%	-46.3%	-42.7%	627.3%	-61.3%	-58.7%	423.5%	-62.1%	-59.6%	412.3%	-70.2%	-68.2%	303.9%	-22.2%	-17.0%	953.3%
Grand total	4.2%	-	-62.8%	-61.2%	-	-66.2%	-64.8%	-	-67.0%	-65.6%	-	-68.5%	-67.2%	-	-55.2%	-53.3%	-



Seat Capacity (%) - World Total Domestic																	
Month	Baseline		Scenario 1			Scenario 1 - Path a			Scenario 2			Scenario 2 - Path a			Reference		
Compared to:	2019	2020	Baseline	2019	2020	Baseline	2019	2020	Baseline	2019	2020	Baseline	2019	2020	Baseline	2019	2020
January 2020	3.4%	-	-2.0%	1.3%	-	-2.0%	1.3%	-	-2.0%	1.3%	-	-2.0%	1.3%	-	-2.0%	1.3%	-
February 2020	5.6%	-	-17.3%	-12.7%	-	-17.3%	-12.7%	-	-17.3%	-12.7%	-	-17.3%	-12.7%	-	-17.3%	-12.7%	-
March 2020	3.0%	-	-30.7%	-28.6%	-	-30.7%	-28.6%	-	-30.7%	-28.6%	-	-30.7%	-28.6%	-	-30.7%	-28.6%	-
April 2020	2.4%	-	-73.6%	-73.0%	-	-73.6%	-73.0%	-	-73.6%	-73.0%	-	-73.6%	-73.0%	-	-73.6%	-73.0%	-
May 2020	2.8%	-	-71.8%	-71.0%	-	-71.8%	-71.0%	-	-71.8%	-71.0%	-	-71.8%	-71.0%	-	-71.8%	-71.0%	-
June 2020	3.2%	-	-60.7%	-59.4%	-	-60.7%	-59.4%	-	-60.7%	-59.4%	-	-60.7%	-59.4%	-	-60.7%	-59.4%	-
July 2020	3.5%	-	-46.3%	-44.4%	-	-46.3%	-44.4%	-	-46.3%	-44.4%	-	-46.3%	-44.4%	-	-46.3%	-44.4%	-
August 2020	2.4%	-	-39.4%	-37.9%	-	-39.4%	-37.9%	-	-39.4%	-37.9%	-	-39.4%	-37.9%	-	-39.4%	-37.9%	-
September 2020	3.4%	-	-40.3%	-38.3%	-	-40.3%	-38.3%	-	-40.3%	-38.3%	-	-40.3%	-38.3%	-	-40.3%	-38.3%	-
October 2020	2.1%	-	-33.2%	-31.8%	-	-33.2%	-31.8%	-	-33.2%	-31.8%	-	-33.2%	-31.8%	-	-33.2%	-31.8%	-
November 2020	1.8%	-	-30.2%	-29.0%	-	-30.2%	-29.0%	-	-30.2%	-29.0%	-	-30.2%	-29.0%	-	-27.3%	-26.0%	-
December 2020	2.7%	-	-27.3%	-25.4%	-	-27.3%	-25.4%	-	-28.5%	-26.5%	-	-28.7%	-26.8%	-	-21.1%	-19.0%	-
January 2021	6.4%	5.1%	-24.5%	-19.7%	-20.7%	-24.5%	-19.7%	-20.7%	-26.9%	-22.2%	-23.2%	-27.4%	-22.8%	-23.8%	-14.7%	-9.2%	-10.4%
February 2021	8.0%	23.8%	-20.5%	-14.1%	-1.6%	-23.8%	-17.6%	-5.6%	-25.9%	-19.9%	-8.2%	-26.7%	-20.9%	-9.3%	-11.2%	-4.0%	10.0%
March 2021	4.6%	46.6%	-17.1%	-13.3%	21.5%	-23.5%	-19.9%	12.2%	-24.8%	-21.3%	10.2%	-26.4%	-23.0%	7.9%	-2.4%	2.1%	43.1%
April 2021	4.7%	287.9%	-14.2%	-10.1%	232.8%	-20.4%	-16.6%	208.8%	-23.1%	-19.5%	198.2%	-25.7%	-22.1%	188.4%	-19.8%	-16.0%	211.3%
May 2021	5.5%	263.8%	-11.5%	-6.6%	222.1%	-17.0%	-12.4%	202.1%	-20.8%	-16.4%	188.3%	-25.0%	-20.9%	172.9%	-23.7%	-19.5%	177.5%
June 2021	5.6%	160.4%	-8.7%	-3.6%	137.6%	-14.1%	-9.2%	123.8%	-16.4%	-11.7%	117.7%	-24.2%	-20.0%	97.4%	-26.2%	-22.1%	92.1%
1Q 2020	3.9%	-	-16.7%	-13.4%	-	-16.7%	-13.4%	-	-16.7%	-13.4%	-	-16.7%	-13.4%	-	-16.7%	-13.4%	-
2Q 2020	2.8%	-	-68.7%	-67.8%	-	-68.7%	-67.8%	-	-68.7%	-67.8%	-	-68.7%	-67.8%	-	-68.7%	-67.8%	-
3Q 2020	3.1%	-	-42.1%	-40.2%	-	-42.1%	-40.2%	-	-42.1%	-40.2%	-	-42.1%	-40.2%	-	-42.1%	-40.2%	-
4Q 2020	2.2%	-	-30.3%	-28.8%	-	-30.3%	-28.8%	-	-30.7%	-29.1%	-	-30.7%	-29.2%	-	-27.2%	-25.7%	-
Total 2020	3.0%	-	-39.6%	-37.8%	-	-39.6%	-37.8%	-	-39.7%	-37.9%	-	-39.7%	-37.9%	-	-38.8%	-37.0%	-
1Q 2021	6.3%	22.8%	-20.7%	-15.7%	-2.7%	-23.9%	-19.1%	-6.6%	-25.9%	-21.2%	-9.0%	-26.8%	-22.2%	-10.2%	-9.4%	-3.7%	11.2%
2Q 2021	5.3%	226.7%	-11.4%	-6.8%	189.3%	-17.1%	-12.7%	170.8%	-20.1%	-15.8%	161.2%	-25.0%	-21.0%	145.2%	-23.3%	-19.2%	150.6%
Grand total	3.9%	-	-31.7%	-29.0%	-	-33.2%	-30.6%	-	-34.1%	-31.5%	-	-35.1%	-32.5%	-	-31.3%	-28.6%	-



Passenger numbers compared to Baseline & 2019: International + Domestic

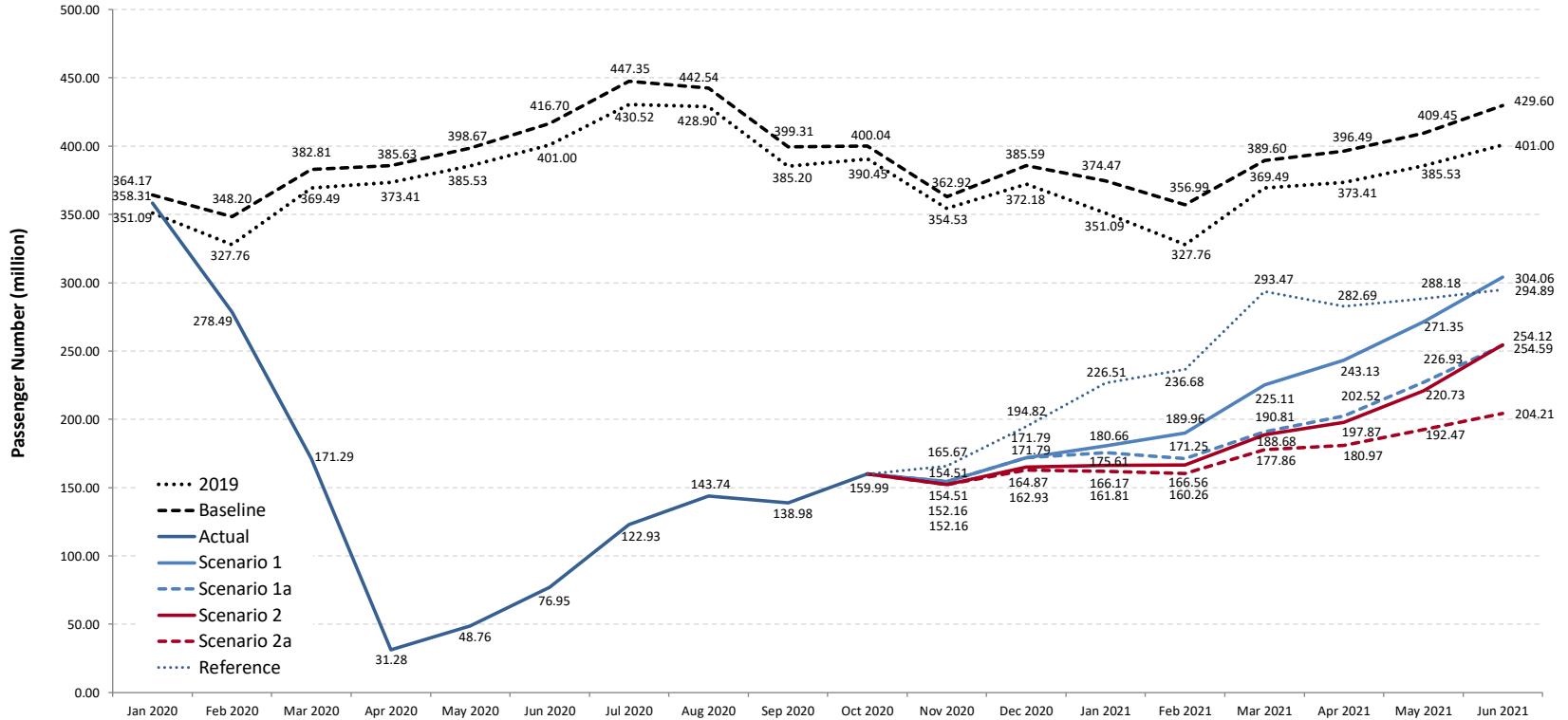



Passenger numbers compared to Baseline & 2019: International

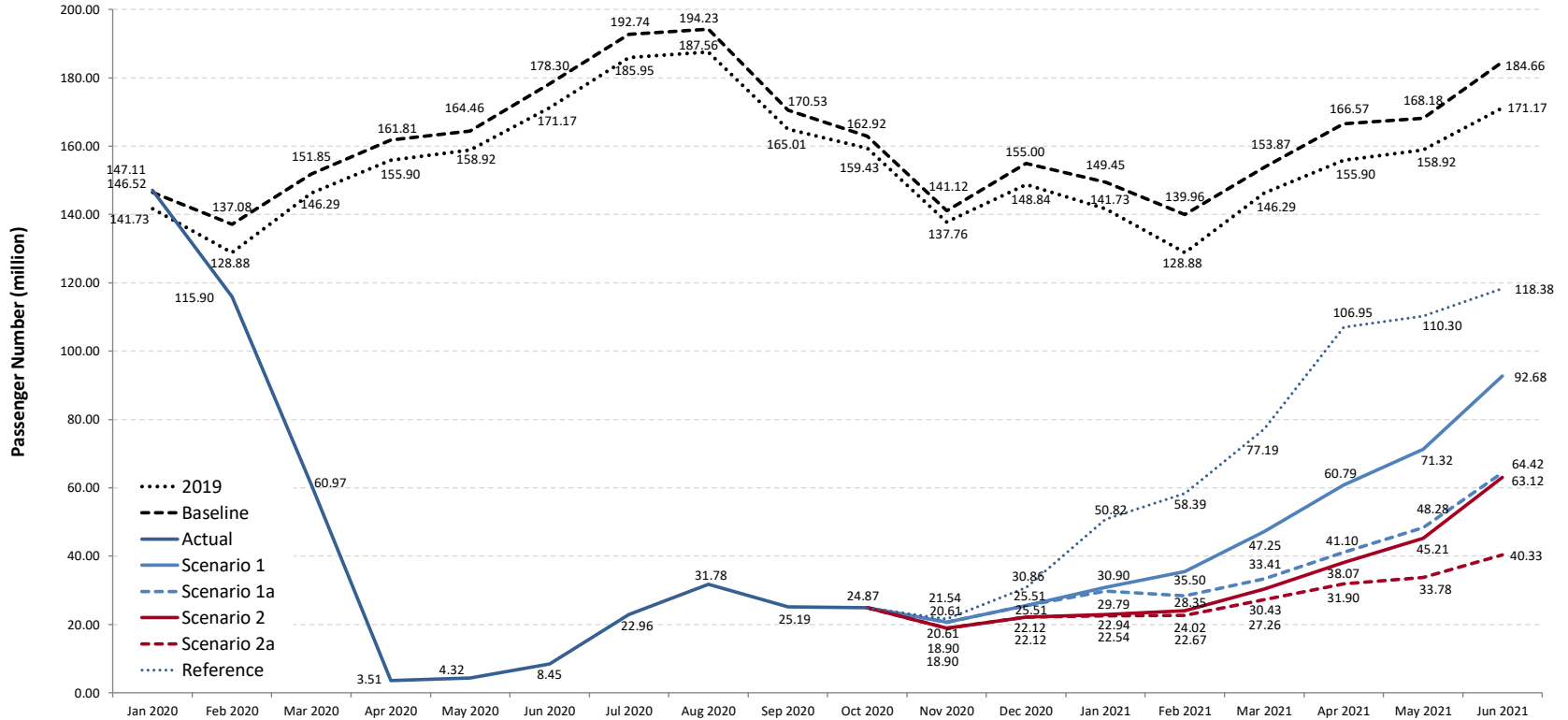



Passenger numbers compared to Baseline & 2019: Domestic

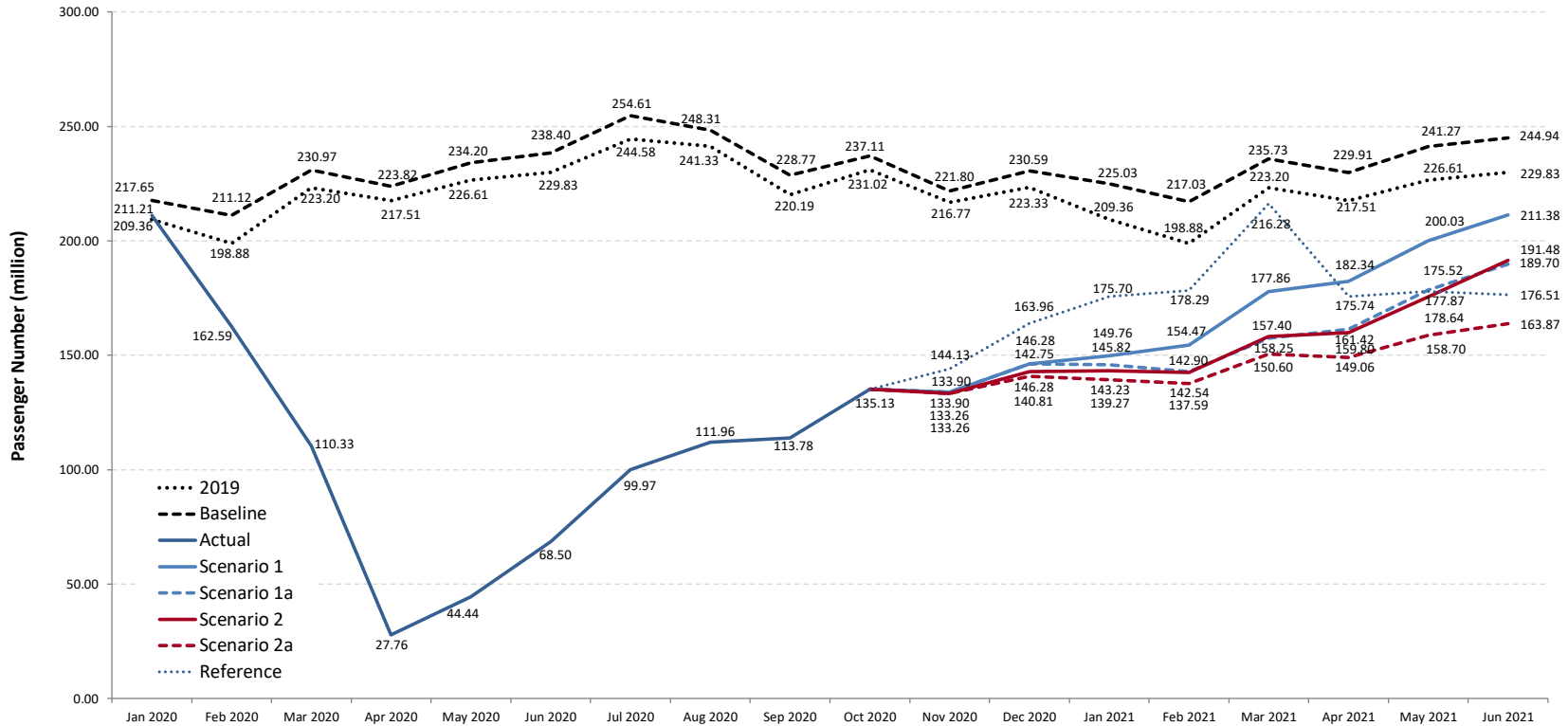

Source: ICAO estimates based on ICAO ADS-B, OAG, ICAO LTF, ICAO Statistical Reporting, IATA Economics, and IMF/World Bank Economic Outlook



Passenger number change compared to Baseline

World (Total)

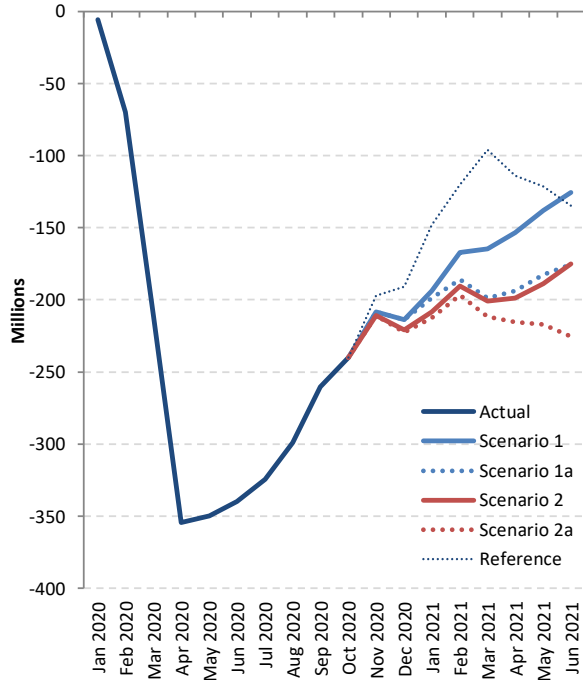

World (International)

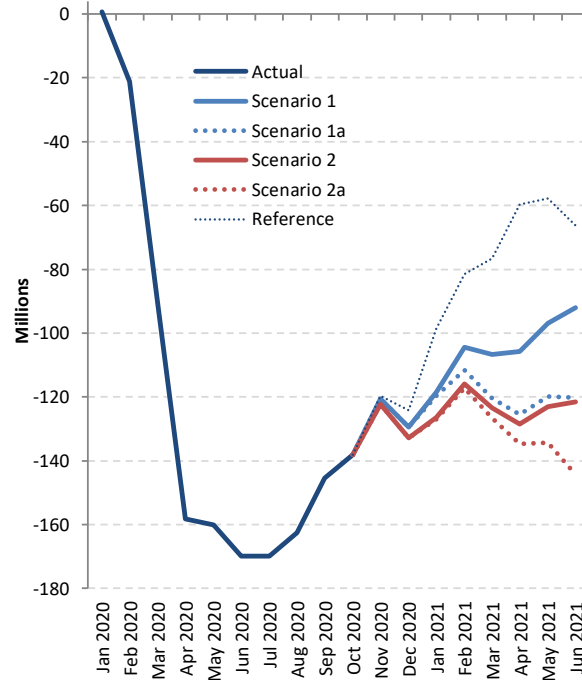

World (Domestic)

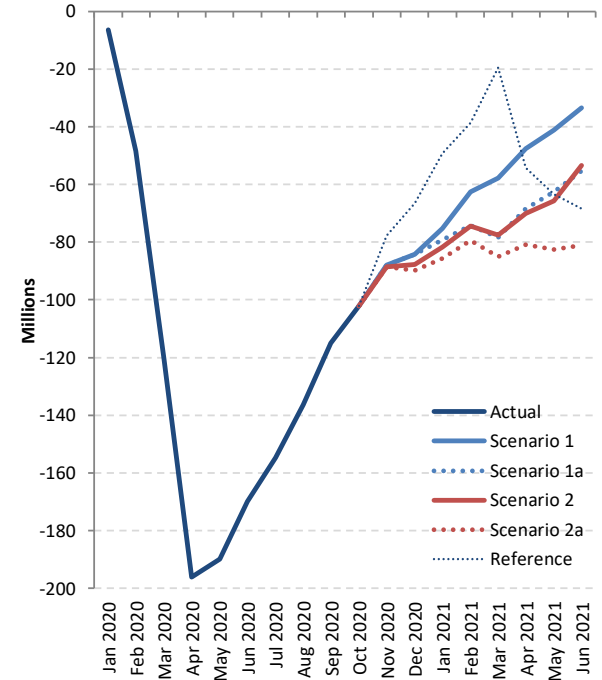



Passenger number change: International + Domestic

Passenger Number (thousand) - World Total International + Domestic																			
Month	Baseline		Scenario 1			Scenario 1 - Path a			Scenario 2			Scenario 2 - Path a			Reference				
Compared to:	2019	2020	Baseline	2019	2020	Baseline	2019	2020	Baseline	2019	2020	Baseline	2019	2020	Baseline	2019	2020		
January 2020	13,081	-	-5,856	7,225	-	-5,856	7,225	-	-5,856	7,225	-	-5,856	7,225	-	-5,856	7,225	-		
February 2020	20,443	-	-69,712	-49,268	-	-69,712	-49,268	-	-69,712	-49,268	-	-69,712	-49,268	-	-69,712	-49,268	-		
March 2020	13,322	-	-211,522	-198,200	-	-211,522	-198,200	-	-211,522	-198,200	-	-211,522	-198,200	-	-211,522	-198,200	-		
April 2020	12,214	-	-354,351	-342,137	-	-354,351	-342,137	-	-354,351	-342,137	-	-354,351	-342,137	-	-354,351	-342,137	-		
May 2020	13,133	-	-349,905	-336,772	-	-349,905	-336,772	-	-349,905	-336,772	-	-349,905	-336,772	-	-349,905	-336,772	-		
June 2020	15,701	-	-339,753	-324,052	-	-339,753	-324,052	-	-339,753	-324,052	-	-339,753	-324,052	-	-339,753	-324,052	-		
July 2020	16,829	-	-324,419	-307,590	-	-324,419	-307,590	-	-324,419	-307,590	-	-324,419	-307,590	-	-324,419	-307,590	-		
August 2020	13,641	-	-298,799	-285,159	-	-298,799	-285,159	-	-298,799	-285,159	-	-298,799	-285,159	-	-298,799	-285,159	-		
September 2020	14,105	-	-260,331	-246,226	-	-260,331	-246,226	-	-260,331	-246,226	-	-260,331	-246,226	-	-260,331	-246,226	-		
October 2020	9,586	-	-240,044	-230,458	-	-240,044	-230,458	-	-240,044	-230,458	-	-240,044	-230,458	-	-240,044	-230,458	-		
November 2020	8,391	-	-208,414	-200,024	-	-208,414	-200,024	-	-210,759	-202,368	-	-210,759	-202,368	-	-197,256	-188,865	-		
December 2020	13,417	-	-213,801	-200,384	-	-213,801	-200,384	-	-220,718	-207,301	-	-222,667	-209,250	-	-190,776	-177,359	-		
January 2021	23,386	16,161	-193,816	-170,430	-177,655	-198,867	-175,482	-182,706	-208,303	-184,918	-192,142	-212,662	-189,276	-196,501	-147,964	-124,578	-131,803		
February 2021	29,227	78,495	-167,022	-137,796	-88,527	-185,739	-156,512	-107,244	-190,427	-161,200	-111,931	-196,724	-167,497	-118,229	-120,310	-91,083	-41,815		
March 2021	20,105	218,305	-164,484	-144,379	53,821	-198,784	-178,678	19,521	-200,915	-180,809	17,390	-211,732	-191,627	6,573	-96,128	-76,022	122,177		
April 2021	23,071	365,207	-153,358	-130,287	211,850	-193,965	-170,894	171,243	-198,619	-175,548	166,589	-215,518	-192,447	149,690	-113,792	-90,722	251,415		
May 2021	23,922	360,695	-138,103	-114,180	222,592	-182,529	-158,607	178,166	-188,722	-164,800	171,973	-216,981	-193,058	143,714	-121,279	-97,357	239,416		
June 2021	28,594	352,645	-125,536	-96,943	227,109	-175,475	-146,881	177,171	-175,003	-146,409	177,643	-225,388	-196,794	127,258	-134,707	-106,113	217,939		
1Q 2020	46,847	-	-287,090	-240,243	-	-287,090	-240,243	-	-287,090	-240,243	-	-287,090	-240,243	-	-287,090	-240,243	-		
2Q 2020	41,048	-	-1,044,009	-1,002,961	-	-1,044,009	-1,002,961	-	-1,044,009	-1,002,961	-	-1,044,009	-1,002,961	-	-1,044,009	-1,002,961	-		
3Q 2020	44,575	-	-883,549	-838,975	-	-883,549	-838,975	-	-883,549	-838,975	-	-883,549	-838,975	-	-883,549	-838,975	-		
4Q 2020	31,394	-	-662,259	-630,866	-	-662,259	-630,866	-	-671,521	-640,127	-	-673,469	-642,076	-	-628,075	-596,682	-		
Total 2020	163,863	-	-2,876,908	-2,713,045	-	-2,876,908	-2,713,045	-	-2,886,169	-2,722,306	-	-2,888,118	-2,724,255	-	-2,842,724	-2,678,861	-		
1Q 2021	72,718	312,961	-525,322	-452,605	-212,361	-583,390	-510,672	-270,429	-599,644	-526,927	-286,683	-621,118	-548,400	-308,157	-364,402	-291,684	-51,441		
2Q 2021	75,587	1,078,548	-416,996	-341,410	661,551	-551,968	-476,382	526,579	-562,344	-486,757	516,204	-657,886	-582,299	420,661	-369,778	-294,192	708,769		
Grand total	312,168	-	-3,819,227	-3,507,059	-	-4,012,266	-3,700,098	-	-4,048,158	-3,735,990	-	-4,167,122	-3,854,955	-	-3,576,904	-3,264,737	-		



Passenger Number (thousand) - World Total International																		
Month	Baseline		Scenario 1			Scenario 1 - Path a			Scenario 2			Scenario 2 - Path a			Reference			
Compared to:	2019	2020	Baseline	2019	2020	Baseline	2019	2020	Baseline	2019	2020	Baseline	2019	2020	Baseline	2019	2020	
January 2020	4,786	-	592	5,379	-	592	5,379	-	592	5,379	-	592	5,379	-	592	5,379	-	
February 2020	8,204	-	-21,179	-12,975	-	-21,179	-12,975	-	-21,179	-12,975	-	-21,179	-12,975	-	-21,179	-12,975	-	
March 2020	5,557	-	-90,880	-85,323	-	-90,880	-85,323	-	-90,880	-85,323	-	-90,880	-85,323	-	-90,880	-85,323	-	
April 2020	5,907	-	-158,294	-152,387	-	-158,294	-152,387	-	-158,294	-152,387	-	-158,294	-152,387	-	-158,294	-152,387	-	
May 2020	5,541	-	-160,137	-154,597	-	-160,137	-154,597	-	-160,137	-154,597	-	-160,137	-154,597	-	-160,137	-154,597	-	
June 2020	7,128	-	-169,854	-162,727	-	-169,854	-162,727	-	-169,854	-162,727	-	-169,854	-162,727	-	-169,854	-162,727	-	
July 2020	6,790	-	-169,774	-162,984	-	-169,774	-162,984	-	-169,774	-162,984	-	-169,774	-162,984	-	-169,774	-162,984	-	
August 2020	6,667	-	-162,453	-155,786	-	-162,453	-155,786	-	-162,453	-155,786	-	-162,453	-155,786	-	-162,453	-155,786	-	
September 2020	5,522	-	-145,342	-139,820	-	-145,342	-139,820	-	-145,342	-139,820	-	-145,342	-139,820	-	-145,342	-139,820	-	
October 2020	3,493	-	-138,059	-134,566	-	-138,059	-134,566	-	-138,059	-134,566	-	-138,059	-134,566	-	-138,059	-134,566	-	
November 2020	3,366	-	-120,511	-117,145	-	-120,511	-117,145	-	-122,222	-118,856	-	-122,222	-118,856	-	-119,584	-116,218	-	
December 2020	6,164	-	-129,495	-123,331	-	-129,495	-123,331	-	-132,882	-126,718	-	-132,885	-126,721	-	-124,145	-117,981	-	
January 2021	7,717	2,339	-118,548	-110,831	-116,209	-119,659	-111,942	-117,321	-126,505	-118,788	-124,167	-126,904	-119,187	-124,565	-98,632	-90,915	-96,293	
February 2021	11,078	24,054	-104,456	-93,378	-80,403	-111,603	-100,525	-87,550	-115,931	-104,853	-91,878	-117,284	-106,206	-93,231	-81,568	-70,490	-57,514	
March 2021	7,582	92,905	-106,622	-99,040	-13,718	-120,457	-112,875	-27,552	-123,440	-115,858	-30,535	-126,611	-119,029	-33,706	-76,680	-69,099	16,224	
April 2021	10,673	163,060	-105,786	-95,113	57,273	-125,470	-114,797	37,589	-128,502	-117,829	34,558	-134,670	-123,997	28,389	-59,620	-48,947	103,439	
May 2021	9,263	163,860	-96,864	-87,601	66,996	-119,902	-110,639	43,958	-122,970	-113,707	40,890	-134,407	-125,143	29,454	-57,882	-48,618	105,979	
June 2021	13,481	176,208	-91,972	-78,491	84,236	-120,237	-106,755	55,971	-121,538	-108,057	54,670	-144,322	-130,840	31,886	-66,271	-52,790	109,937	
1Q 2020	18,547	-	-111,467	-92,920	-	-111,467	-92,920	-	-111,467	-92,920	-	-111,467	-92,920	-	-111,467	-92,920	-	
2Q 2020	18,575	-	-488,285	-469,710	-	-488,285	-469,710	-	-488,285	-469,710	-	-488,285	-469,710	-	-488,285	-469,710	-	
3Q 2020	18,979	-	-477,569	-458,591	-	-477,569	-458,591	-	-477,569	-458,591	-	-477,569	-458,591	-	-477,569	-458,591	-	
4Q 2020	13,023	-	-388,066	-375,042	-	-388,066	-375,042	-	-393,164	-380,141	-	-393,167	-380,143	-	-381,789	-368,766	-	
Total 2020	69,125	-	-1,465,388	-1,396,263	-	-1,465,388	-1,396,263	-	-1,470,486	-1,401,361	-	-1,470,488	-1,401,364	-	-1,459,111	-1,389,986	-	
1Q 2021	26,377	119,297	-329,626	-303,249	-210,329	-351,719	-325,342	-232,422	-365,877	-339,500	-246,580	-370,798	-344,421	-251,502	-256,880	-230,503	-137,583	
2Q 2021	33,418	503,128	-294,622	-261,205	208,505	-365,609	-332,192	137,518	-373,010	-339,593	130,117	-413,398	-379,981	89,729	-183,773	-150,355	319,355	
Grand total	128,920	-	-2,089,636	-1,960,717	-	-2,182,716	-2,053,796	-	-2,209,373	-2,080,453	-	-2,254,685	-2,125,765	-	-1,899,763	-1,770,844	-	



Passenger Number (thousand) - World Total Domestic																		
Month	Baseline		Scenario 1			Scenario 1 - Path a			Scenario 2			Scenario 2 - Path a			Reference			
Compared to:	2019	2020	Baseline	2019	2020	Baseline	2019	2020	Baseline	2019	2020	Baseline	2019	2020	Baseline	2019	2020	
January 2020	8,295	-	-6,448	1,846	-	-6,448	1,846	-	-6,448	1,846	-	-6,448	1,846	-	-6,448	1,846	-	
February 2020	12,239	-	-48,532	-36,293	-	-48,532	-36,293	-	-48,532	-36,293	-	-48,532	-36,293	-	-48,532	-36,293	-	
March 2020	7,765	-	-120,642	-112,877	-	-120,642	-112,877	-	-120,642	-112,877	-	-120,642	-112,877	-	-120,642	-112,877	-	
April 2020	6,307	-	-196,057	-189,750	-	-196,057	-189,750	-	-196,057	-189,750	-	-196,057	-189,750	-	-196,057	-189,750	-	
May 2020	7,592	-	-189,768	-182,176	-	-189,768	-182,176	-	-189,768	-182,176	-	-189,768	-182,176	-	-189,768	-182,176	-	
June 2020	8,574	-	-169,899	-161,325	-	-169,899	-161,325	-	-169,899	-161,325	-	-169,899	-161,325	-	-169,899	-161,325	-	
July 2020	10,039	-	-154,645	-144,606	-	-154,645	-144,606	-	-154,645	-144,606	-	-154,645	-144,606	-	-154,645	-144,606	-	
August 2020	6,974	-	-136,346	-129,372	-	-136,346	-129,372	-	-136,346	-129,372	-	-136,346	-129,372	-	-136,346	-129,372	-	
September 2020	8,583	-	-114,989	-106,406	-	-114,989	-106,406	-	-114,989	-106,406	-	-114,989	-106,406	-	-114,989	-106,406	-	
October 2020	6,093	-	-101,984	-95,892	-	-101,984	-95,892	-	-101,984	-95,892	-	-101,984	-95,892	-	-101,984	-95,892	-	
November 2020	5,024	-	-87,903	-82,879	-	-87,903	-82,879	-	-88,537	-83,512	-	-88,537	-83,512	-	-77,671	-72,647	-	
December 2020	7,253	-	-84,306	-77,053	-	-84,306	-77,053	-	-87,836	-80,583	-	-89,782	-82,529	-	-66,631	-59,378	-	
January 2021	15,669	13,822	-75,268	-59,600	-61,446	-79,208	-63,540	-65,386	-81,798	-66,129	-67,975	-85,758	-70,090	-71,936	-49,332	-33,663	-35,510	
February 2021	18,148	54,441	-62,566	-44,417	-8,124	-74,135	-55,987	-19,694	-74,495	-56,347	-20,054	-79,440	-61,291	-24,998	-38,742	-20,594	15,699	
March 2021	12,524	125,400	-57,862	-45,338	67,539	-78,327	-65,804	47,073	-77,475	-64,951	47,925	-85,121	-72,598	40,279	-19,447	-6,924	105,953	
April 2021	12,398	202,148	-47,571	-35,174	154,576	-68,494	-56,096	133,654	-70,117	-57,719	132,031	-80,847	-68,450	121,300	-54,172	-41,774	147,976	
May 2021	14,659	196,835	-41,238	-26,579	155,596	-62,627	-47,968	134,208	-65,752	-51,093	131,083	-82,574	-67,915	114,260	-63,398	-48,739	133,437	
June 2021	15,112	176,438	-33,564	-18,452	142,873	-55,238	-40,126	121,199	-53,465	-38,352	122,973	-81,066	-65,954	95,371	-68,436	-53,323	108,002	
1Q 2020	28,299	-	-175,623	-147,324	-	-175,623	-147,324	-	-175,623	-147,324	-	-175,623	-147,324	-	-175,623	-147,324	-	
2Q 2020	22,473	-	-555,724	-533,251	-	-555,724	-533,251	-	-555,724	-533,251	-	-555,724	-533,251	-	-555,724	-533,251	-	
3Q 2020	25,596	-	-405,980	-380,384	-	-405,980	-380,384	-	-405,980	-380,384	-	-405,980	-380,384	-	-405,980	-380,384	-	
4Q 2020	18,370	-	-274,194	-255,823	-	-274,194	-255,823	-	-278,357	-259,986	-	-280,303	-261,932	-	-246,287	-227,916	-	
Total 2020	94,738	-	-1,411,520	-1,316,782	-	-1,411,520	-1,316,782	-	-1,415,684	-1,320,945	-	-1,417,630	-1,322,891	-	-1,383,613	-1,288,875	-	
1Q 2021	46,340	193,664	-195,696	-149,356	-2,032	-231,671	-185,330	-38,007	-233,768	-187,427	-40,103	-250,319	-203,979	-56,655	-107,522	-61,181	86,143	
2Q 2021	42,169	575,420	-122,374	-80,205	453,046	-186,359	-144,190	389,061	-189,333	-147,164	386,087	-244,488	-202,319	330,932	-186,006	-143,836	389,415	
Grand total	183,248	-	-1,729,591	-1,546,343	-	-1,829,550	-1,646,302	-	-1,838,785	-1,655,537	-	-1,912,437	-1,729,189	-	-1,677,141	-1,493,893	-	



Passenger revenues compared to Baseline & 2019: International + Domestic

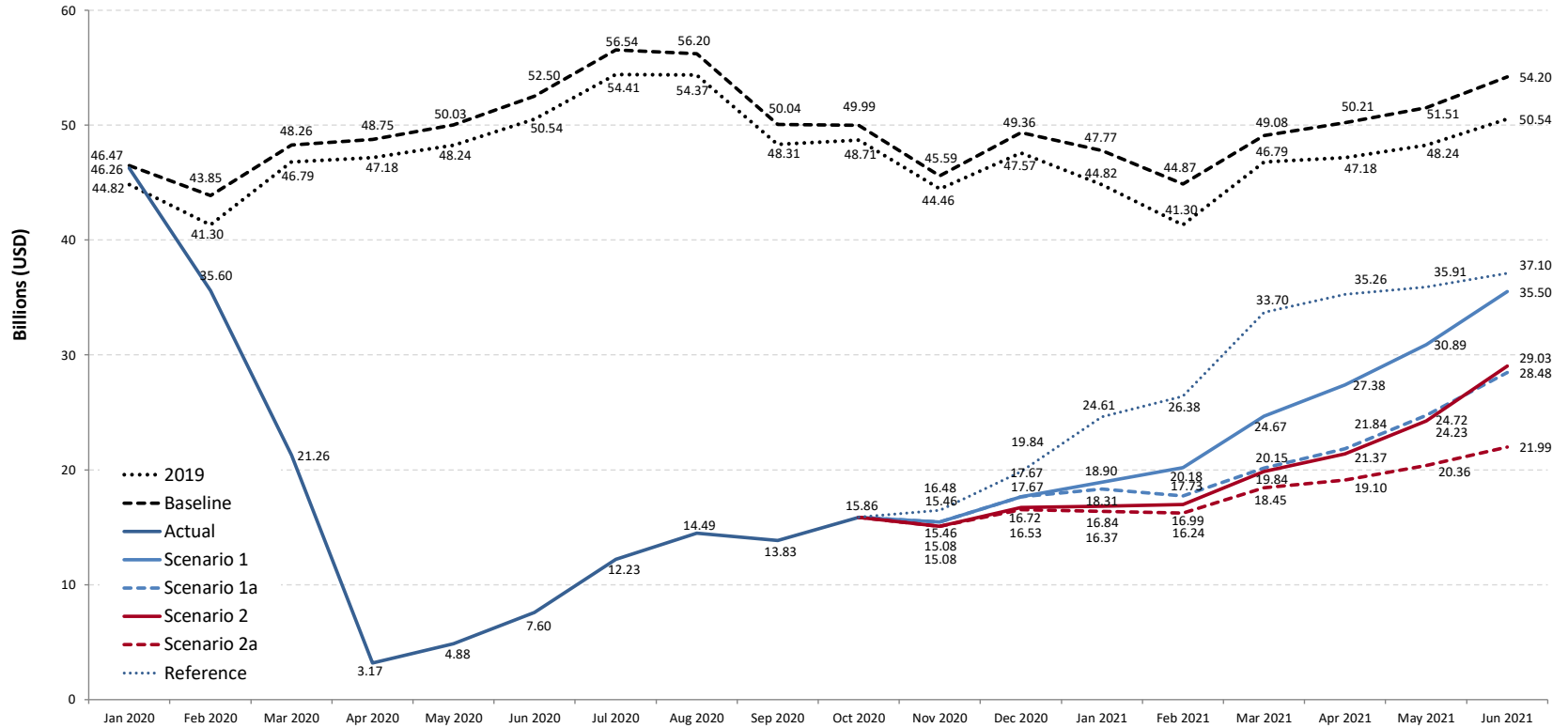



Passenger revenues compared to Baseline & 2019: International

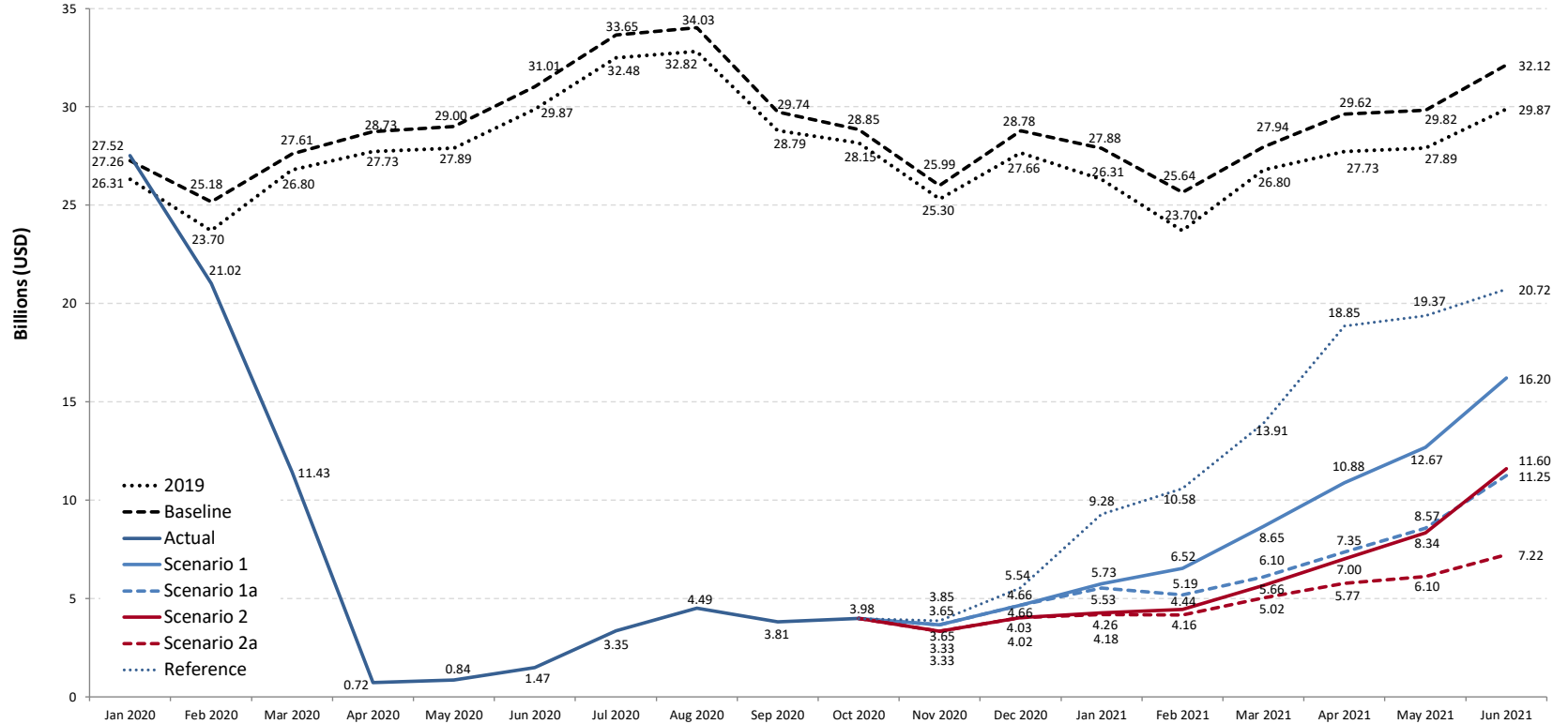



Passenger revenues compared to Baseline & 2019: Domestic

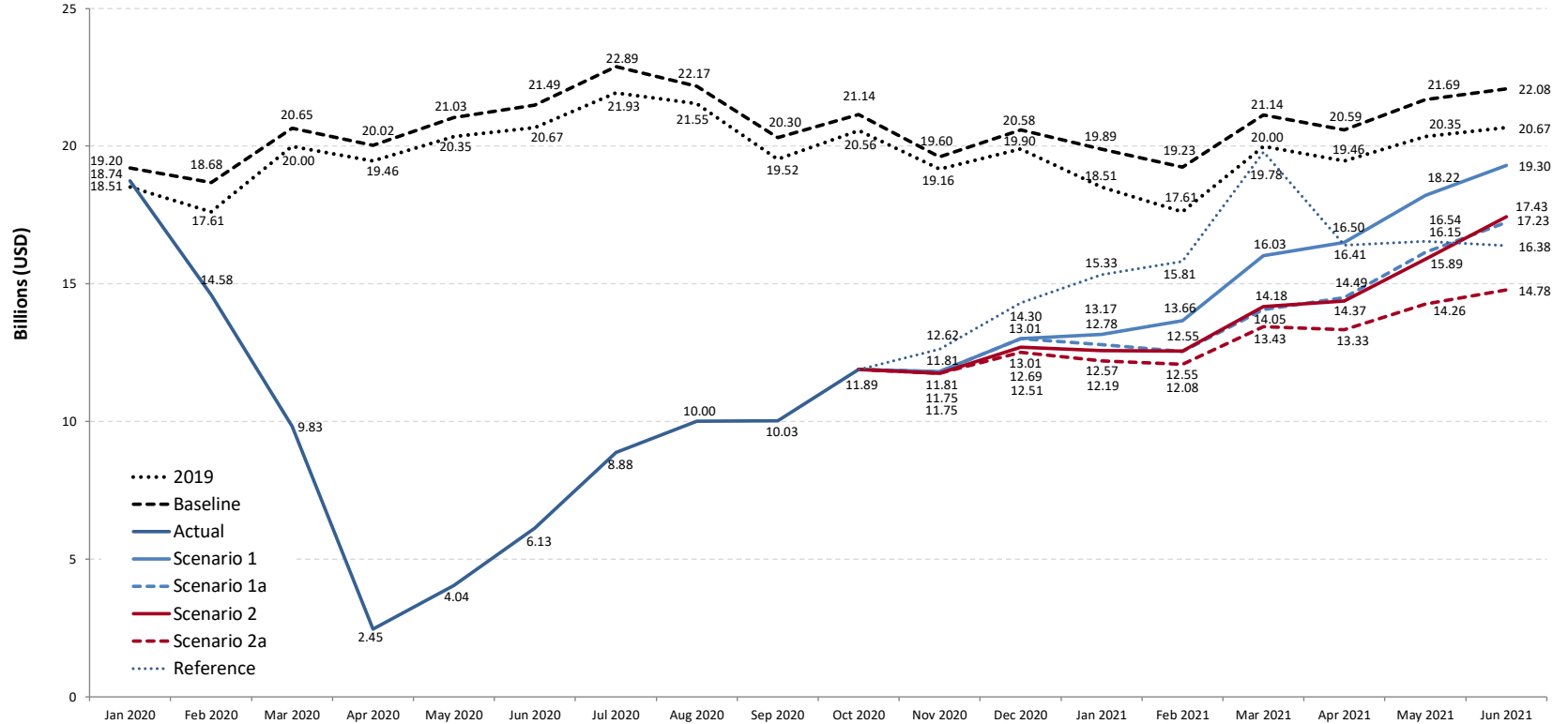



Passenger revenue change compared to Baseline

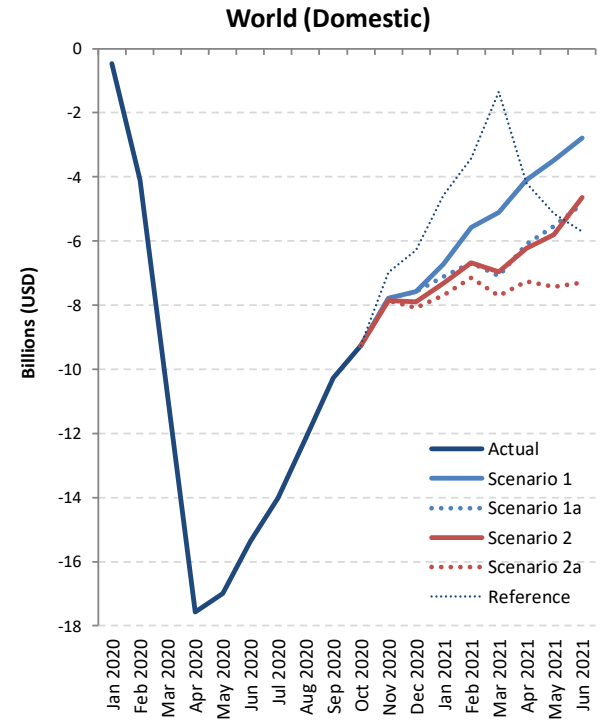
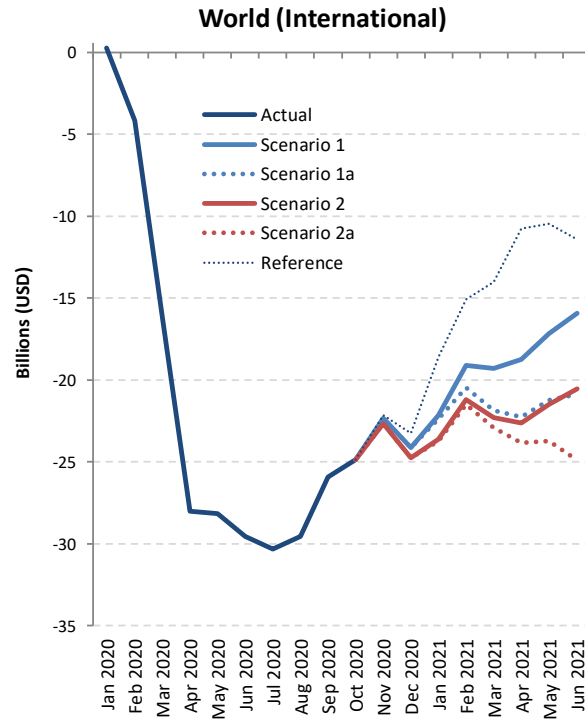
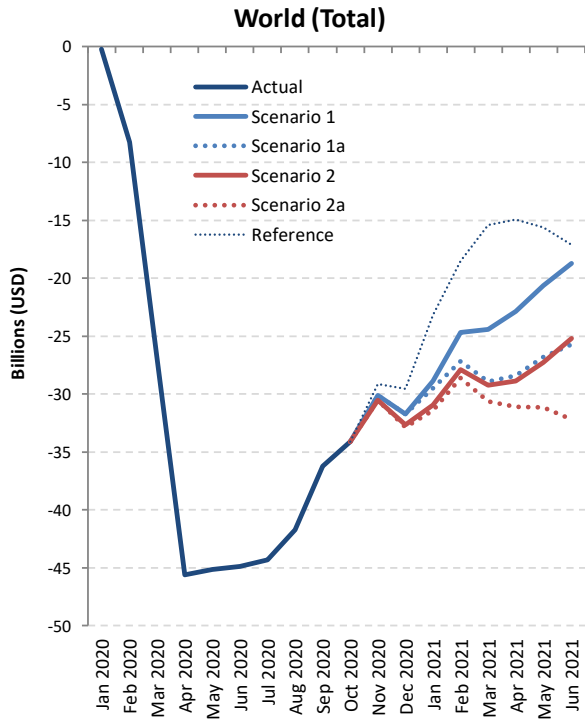



Passenger revenue change: International + Domestic

Passenger revenue (USD, million) - World Total International + Domestic																		
Month	Baseline		Scenario 1			Scenario 1 - Path a			Scenario 2			Scenario 2 - Path a			Reference			
Compared to:	2019	2020	Baseline	2019	2020	Baseline	2019	2020	Baseline	2019	2020	Baseline	2019	2020	Baseline	2019	2020	
January 2020	1,645	-	-205	1,439	-	-205	1,439	-	-205	1,439	-	-205	1,439	-	-205	1,439	-	
February 2020	2,550	-	-8,251	-5,701	-	-8,251	-5,701	-	-8,251	-5,701	-	-8,251	-5,701	-	-8,251	-5,701	-	
March 2020	1,467	-	-27,003	-25,536	-	-27,003	-25,536	-	-27,003	-25,536	-	-27,003	-25,536	-	-27,003	-25,536	-	
April 2020	1,567	-	-45,579	-44,011	-	-45,579	-44,011	-	-45,579	-44,011	-	-45,579	-44,011	-	-45,579	-44,011	-	
May 2020	1,794	-	-45,150	-43,357	-	-45,150	-43,357	-	-45,150	-43,357	-	-45,150	-43,357	-	-45,150	-43,357	-	
June 2020	1,963	-	-44,901	-42,938	-	-44,901	-42,938	-	-44,901	-42,938	-	-44,901	-42,938	-	-44,901	-42,938	-	
July 2020	2,127	-	-44,313	-42,186	-	-44,313	-42,186	-	-44,313	-42,186	-	-44,313	-42,186	-	-44,313	-42,186	-	
August 2020	1,829	-	-41,704	-39,875	-	-41,704	-39,875	-	-41,704	-39,875	-	-41,704	-39,875	-	-41,704	-39,875	-	
September 2020	1,731	-	-36,207	-34,476	-	-36,207	-34,476	-	-36,207	-34,476	-	-36,207	-34,476	-	-36,207	-34,476	-	
October 2020	1,276	-	-34,122	-32,847	-	-34,122	-32,847	-	-34,122	-32,847	-	-34,122	-32,847	-	-34,122	-32,847	-	
November 2020	1,127	-	-30,128	-29,001	-	-30,128	-29,001	-	-30,513	-29,385	-	-30,513	-29,385	-	-29,111	-27,984	-	
December 2020	1,797	-	-31,694	-29,897	-	-31,694	-29,897	-	-32,642	-30,845	-	-32,835	-31,038	-	-29,519	-27,722	-	
January 2021	2,952	1,513	-28,872	-25,920	-27,361	-29,466	-26,513	-27,955	-30,938	-27,986	-29,427	-31,405	-28,452	-29,894	-23,161	-20,209	-21,650	
February 2021	3,571	9,272	-24,695	-21,124	-15,425	-27,142	-23,571	-17,872	-27,881	-24,310	-18,611	-28,636	-25,065	-19,366	-18,490	-14,920	-9,220	
March 2021	2,291	27,826	-24,408	-22,118	3,416	-28,931	-26,640	-1,107	-29,246	-26,955	-1,422	-30,631	-28,340	-2,807	-15,385	-13,094	12,439	
April 2021	3,030	47,041	-22,835	-19,805	24,204	-28,378	-25,348	18,661	-28,848	-25,818	18,191	-31,114	-28,085	15,925	-14,955	-11,925	32,084	
May 2021	3,277	46,634	-20,624	-17,347	26,008	-26,791	-23,514	19,841	-27,278	-24,001	19,354	-31,148	-27,871	15,484	-15,602	-12,325	31,030	
June 2021	3,664	46,601	-18,701	-15,037	27,899	-25,726	-22,063	20,873	-25,173	-21,510	21,426	-32,209	-28,545	14,391	-17,103	-13,439	29,497	
1Q 2020	5,662	-	-35,459	-29,797	-	-35,459	-29,797	-	-35,459	-29,797	-	-35,459	-29,797	-	-35,459	-29,797	-	
2Q 2020	5,324	-	-135,630	-130,306	-	-135,630	-130,306	-	-135,630	-130,306	-	-135,630	-130,306	-	-135,630	-130,306	-	
3Q 2020	5,687	-	-122,224	-116,537	-	-122,224	-116,537	-	-122,224	-116,537	-	-122,224	-116,537	-	-122,224	-116,537	-	
4Q 2020	4,200	-	-95,945	-91,744	-	-95,945	-91,744	-	-97,277	-93,077	-	-97,470	-93,270	-	-92,753	-88,553	-	
Total 2020	20,873	-	-389,257	-368,384	-	-389,257	-368,384	-	-390,589	-369,717	-	-390,783	-369,910	-	-386,065	-365,193	-	
1Q 2021	8,814	38,611	-77,975	-69,161	-39,370	-85,539	-76,725	-46,934	-88,064	-79,251	-49,459	-90,671	-81,857	-52,066	-57,036	-48,223	-18,431	
2Q 2021	9,970	140,276	-62,159	-52,189	78,111	-80,895	-70,925	59,375	-81,299	-71,329	58,971	-94,471	-84,501	45,799	-47,660	-37,689	92,611	
Grand total	39,657	-	-529,391	-489,734	-	-555,691	-516,034	-	-559,953	-520,296	-	-575,925	-536,268	-	-490,761	-451,104	-	



Passenger revenue (USD, million) - World Total International																		
Month	Baseline		Scenario 1			Scenario 1 - Path a			Scenario 2			Scenario 2 - Path a			Reference			
Compared to:	2019	2020	Baseline	2019	2020	Baseline	2019	2020	Baseline	2019	2020	Baseline	2019	2020	Baseline	2019	2020	
January 2020	949	-	254	1,203	-	254	1,203	-	254	1,203	-	254	1,203	-	254	1,203	-	
February 2020	1,478	-	-4,158	-2,679	-	-4,158	-2,679	-	-4,158	-2,679	-	-4,158	-2,679	-	-4,158	-2,679	-	
March 2020	812	-	-16,177	-15,366	-	-16,177	-15,366	-	-16,177	-15,366	-	-16,177	-15,366	-	-16,177	-15,366	-	
April 2020	998	-	-28,005	-27,007	-	-28,005	-27,007	-	-28,005	-27,007	-	-28,005	-27,007	-	-28,005	-27,007	-	
May 2020	1,107	-	-28,152	-27,045	-	-28,152	-27,045	-	-28,152	-27,045	-	-28,152	-27,045	-	-28,152	-27,045	-	
June 2020	1,144	-	-29,541	-28,397	-	-29,541	-28,397	-	-29,541	-28,397	-	-29,541	-28,397	-	-29,541	-28,397	-	
July 2020	1,167	-	-30,301	-29,133	-	-30,301	-29,133	-	-30,301	-29,133	-	-30,301	-29,133	-	-30,301	-29,133	-	
August 2020	1,211	-	-29,539	-28,328	-	-29,539	-28,328	-	-29,539	-28,328	-	-29,539	-28,328	-	-29,539	-28,328	-	
September 2020	949	-	-25,929	-24,981	-	-25,929	-24,981	-	-25,929	-24,981	-	-25,929	-24,981	-	-25,929	-24,981	-	
October 2020	695	-	-24,869	-24,174	-	-24,869	-24,174	-	-24,869	-24,174	-	-24,869	-24,174	-	-24,869	-24,174	-	
November 2020	687	-	-22,340	-21,653	-	-22,340	-21,653	-	-22,662	-21,975	-	-22,662	-21,975	-	-22,135	-21,448	-	
December 2020	1,117	-	-24,119	-23,002	-	-24,119	-23,002	-	-24,753	-23,636	-	-24,759	-23,643	-	-23,238	-22,122	-	
January 2021	1,569	365	-22,149	-20,580	-21,784	-22,357	-20,788	-21,993	-23,620	-22,051	-23,255	-23,707	-22,139	-23,343	-18,601	-17,032	-18,236	
February 2021	1,943	4,622	-19,123	-17,180	-14,501	-20,455	-18,512	-15,834	-21,200	-19,257	-16,578	-21,479	-19,536	-16,858	-15,063	-13,119	-10,441	
March 2021	1,148	16,514	-19,296	-18,148	-2,783	-21,846	-20,698	-5,334	-22,285	-21,137	-5,772	-22,927	-21,779	-6,414	-14,029	-12,881	2,483	
April 2021	1,891	28,898	-18,744	-16,853	10,153	-22,274	-20,383	6,623	-22,624	-20,733	6,272	-23,846	-21,955	5,051	-10,769	-8,878	18,128	
May 2021	1,930	28,976	-17,148	-15,217	11,827	-21,244	-19,314	7,730	-21,479	-19,548	7,496	-23,716	-21,786	5,259	-10,451	-8,521	18,523	
June 2021	2,252	30,649	-15,919	-13,667	14,729	-20,876	-18,624	9,772	-20,524	-18,272	10,124	-24,904	-22,653	5,743	-11,399	-9,148	19,248	
1Q 2020	3,240	-	-20,081	-16,841	-	-20,081	-16,841	-	-20,081	-16,841	-	-20,081	-16,841	-	-20,081	-16,841	-	
2Q 2020	3,249	-	-85,698	-82,449	-	-85,698	-82,449	-	-85,698	-82,449	-	-85,698	-82,449	-	-85,698	-82,449	-	
3Q 2020	3,327	-	-85,770	-82,442	-	-85,770	-82,442	-	-85,770	-82,442	-	-85,770	-82,442	-	-85,770	-82,442	-	
4Q 2020	2,499	-	-71,328	-68,829	-	-71,328	-68,829	-	-72,284	-69,785	-	-72,291	-69,792	-	-70,243	-67,744	-	
Total 2020	12,315	-	-262,877	-250,562	-	-262,877	-250,562	-	-263,832	-251,517	-	-263,839	-251,524	-	-261,791	-249,476	-	
1Q 2021	4,660	21,502	-60,567	-55,907	-39,069	-64,659	-59,999	-43,160	-67,105	-62,444	-45,606	-68,114	-63,454	-46,615	-47,692	-43,032	-26,194	
2Q 2021	6,073	88,522	-51,810	-45,737	36,709	-64,394	-58,321	24,125	-64,627	-58,554	23,892	-72,466	-66,393	16,053	-32,619	-26,546	55,899	
Grand total	23,048	-	-375,254	-352,206	-	-391,929	-368,881	-	-395,564	-372,516	-	-404,419	-381,371	-	-342,103	-319,055	-	



Passenger revenue (USD, million) - World Total Domestic																		
Month	Baseline		Scenario 1			Scenario 1 - Path a			Scenario 2			Scenario 2 - Path a			Reference			
Compared to:	2019	2020	Baseline	2019	2020	Baseline	2019	2020	Baseline	2019	2020	Baseline	2019	2020	Baseline	2019	2020	
January 2020	695	-	-459	236	-	-459	236	-	-459	236	-	-459	236	-	-459	236	-	
February 2020	1,071	-	-4,093	-3,022	-	-4,093	-3,022	-	-4,093	-3,022	-	-4,093	-3,022	-	-4,093	-3,022	-	
March 2020	655	-	-10,825	-10,170	-	-10,825	-10,170	-	-10,825	-10,170	-	-10,825	-10,170	-	-10,825	-10,170	-	
April 2020	569	-	-17,574	-17,005	-	-17,574	-17,005	-	-17,574	-17,005	-	-17,574	-17,005	-	-17,574	-17,005	-	
May 2020	687	-	-16,998	-16,311	-	-16,998	-16,311	-	-16,998	-16,311	-	-16,998	-16,311	-	-16,998	-16,311	-	
June 2020	820	-	-15,360	-14,541	-	-15,360	-14,541	-	-15,360	-14,541	-	-15,360	-14,541	-	-15,360	-14,541	-	
July 2020	960	-	-14,012	-13,052	-	-14,012	-13,052	-	-14,012	-13,052	-	-14,012	-13,052	-	-14,012	-13,052	-	
August 2020	617	-	-12,164	-11,547	-	-12,164	-11,547	-	-12,164	-11,547	-	-12,164	-11,547	-	-12,164	-11,547	-	
September 2020	782	-	-10,278	-9,495	-	-10,278	-9,495	-	-10,278	-9,495	-	-10,278	-9,495	-	-10,278	-9,495	-	
October 2020	580	-	-9,253	-8,673	-	-9,253	-8,673	-	-9,253	-8,673	-	-9,253	-8,673	-	-9,253	-8,673	-	
November 2020	440	-	-7,788	-7,348	-	-7,788	-7,348	-	-7,851	-7,410	-	-7,851	-7,410	-	-6,976	-6,536	-	
December 2020	681	-	-7,575	-6,895	-	-7,575	-6,895	-	-7,889	-7,209	-	-8,076	-7,395	-	-6,281	-5,600	-	
January 2021	1,383	1,147	-6,723	-5,340	-5,577	-7,109	-5,725	-5,962	-7,318	-5,935	-6,172	-7,697	-6,314	-6,551	-4,561	-3,177	-3,414	
February 2021	1,628	4,650	-5,572	-3,944	-923	-6,687	-5,059	-2,038	-6,681	-5,053	-2,032	-7,156	-5,528	-2,508	-3,428	-1,800	1,221	
March 2021	1,142	11,312	-5,112	-3,970	6,199	-7,085	-5,942	4,227	-6,961	-5,819	4,350	-7,704	-6,561	3,607	-1,355	-213	9,956	
April 2021	1,139	18,144	-4,091	-2,952	14,052	-6,104	-4,966	12,038	-6,224	-5,085	11,919	-7,269	-6,130	10,874	-4,186	-3,048	13,956	
May 2021	1,347	17,658	-3,476	-2,130	14,181	-5,547	-4,200	12,110	-5,799	-4,453	11,857	-7,432	-6,085	10,225	-5,151	-3,804	12,506	
June 2021	1,412	15,953	-2,782	-1,370	13,170	-4,850	-3,438	11,101	-4,650	-3,237	11,302	-7,305	-5,892	8,647	-5,704	-4,291	10,248	
1Q 2020	2,422	-	-15,378	-12,956	-	-15,378	-12,956	-	-15,378	-12,956	-	-15,378	-12,956	-	-15,378	-12,956	-	
2Q 2020	2,075	-	-49,932	-47,857	-	-49,932	-47,857	-	-49,932	-47,857	-	-49,932	-47,857	-	-49,932	-47,857	-	
3Q 2020	2,359	-	-36,454	-34,095	-	-36,454	-34,095	-	-36,454	-34,095	-	-36,454	-34,095	-	-36,454	-34,095	-	
4Q 2020	1,701	-	-24,617	-22,915	-	-24,617	-22,915	-	-24,993	-23,292	-	-25,180	-23,478	-	-22,510	-20,809	-	
Total 2020	8,558	-	-126,380	-117,823	-	-126,380	-117,823	-	-126,757	-118,199	-	-126,943	-118,386	-	-124,274	-115,716	-	
1Q 2021	4,154	17,109	-17,407	-13,254	-301	-20,880	-16,726	-3,773	-20,960	-16,806	-3,854	-22,557	-18,404	-5,451	-9,344	-5,190	7,763	
2Q 2021	3,897	51,754	-10,349	-6,452	41,402	-16,501	-12,604	35,250	-16,673	-12,775	35,079	-22,005	-18,108	29,746	-15,040	-11,143	36,711	
Grand total	16,609	-	-154,137	-137,528	-	-163,762	-147,153	-	-164,390	-147,781	-	-171,506	-154,897	-	-148,658	-132,049	-	



Scenario Estimates: Region Breakdown

Figures and estimates herein reflect the latest operational data and schedules filed by airlines but are **subject to substantial changes**, and will be updated with the situation evolving and more information available.



- Regional breakdown follows ICAO's six (6) statistical regions (Doc 9060)
- The same key impact indicators are presented under four (4) paths of two (2) scenarios, in comparison to Baseline scenario, 2019 level and 2020 level, and by international and domestic, as well as month, quarter and year
- To avoid double counting:
 - Number of “international” passengers departing from each country and territory are aggregated in each region
 - Gross passenger operating revenues of all airlines serving “international” routes from each country and territory are aggregated at regional level
- **Appendix C** presents actual results from January to September 2020 by route group (40 international and 10 domestic route groups)



Seat capacity change compared to Baseline: International + Domestic

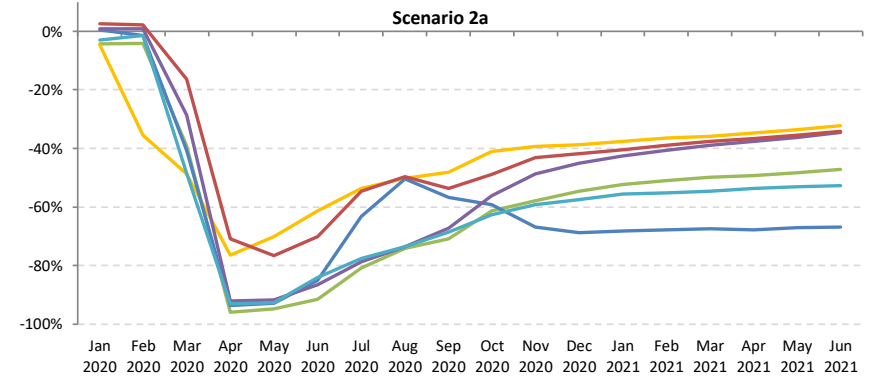
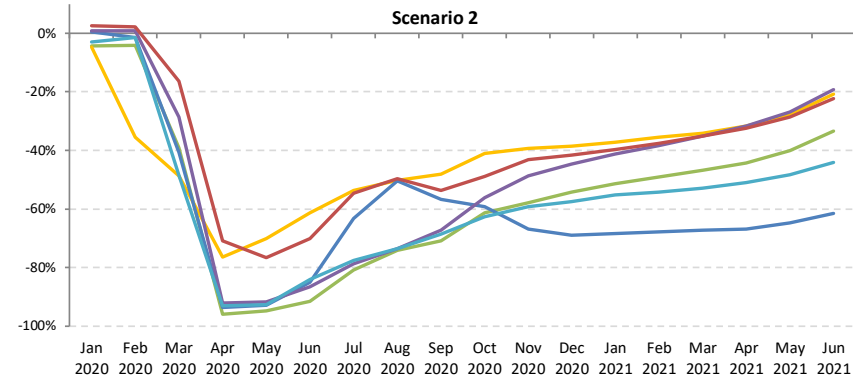
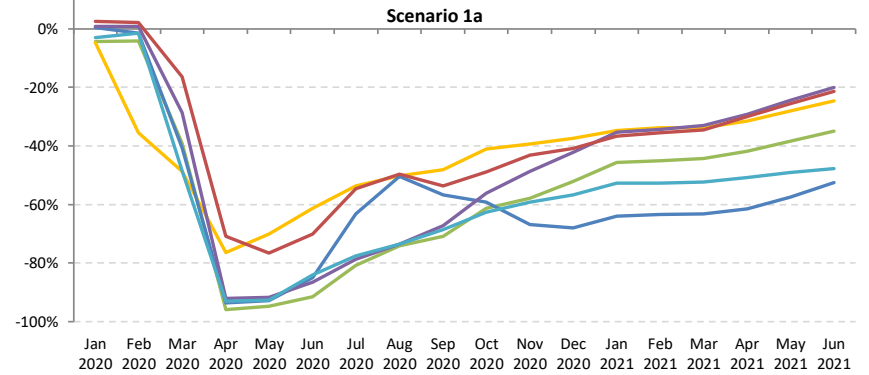
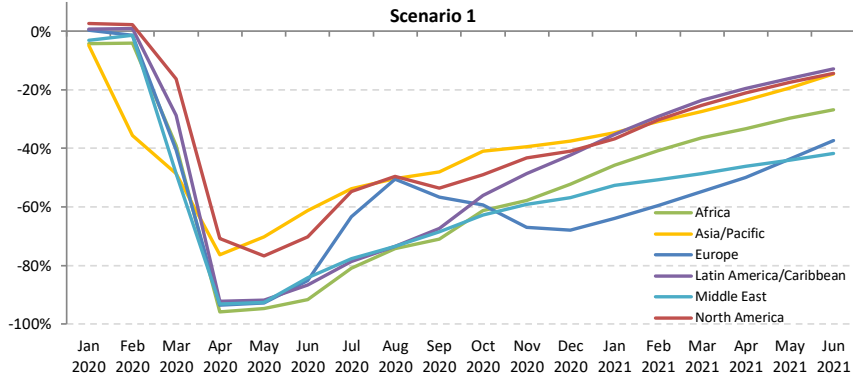



Seat capacity change compared to Baseline: International

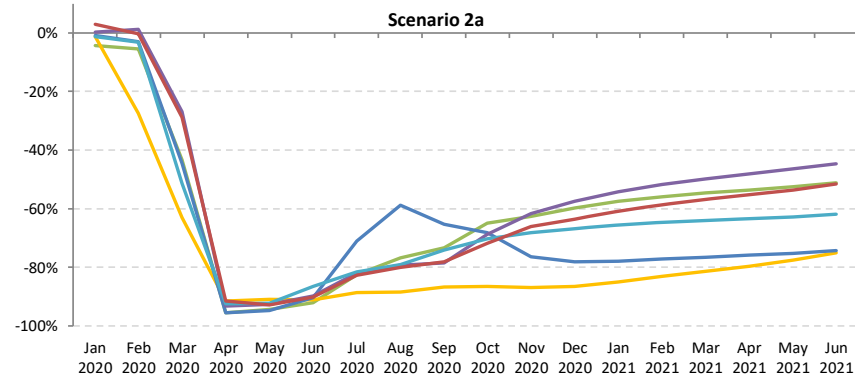
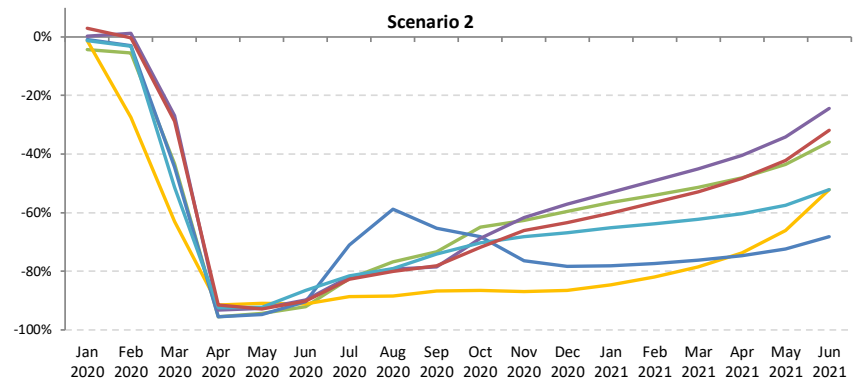
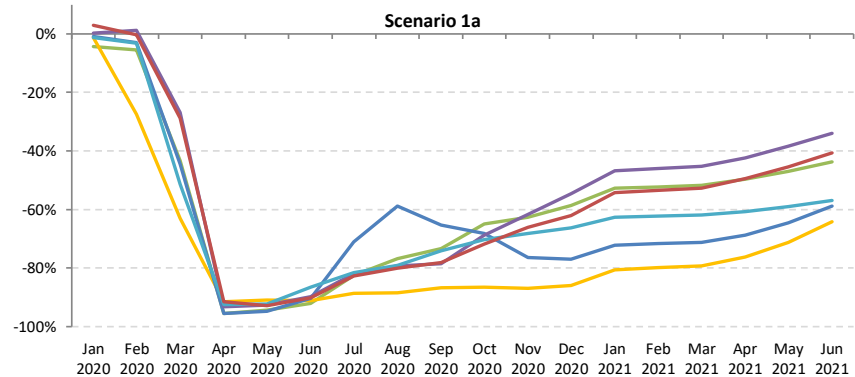
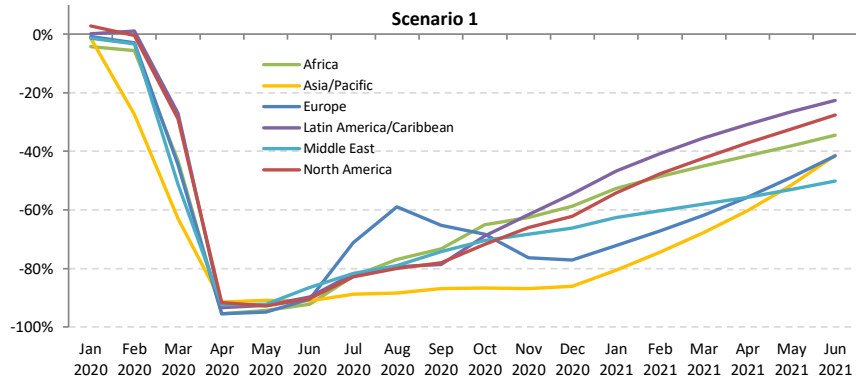



Seat capacity change compared to Baseline: Domestic

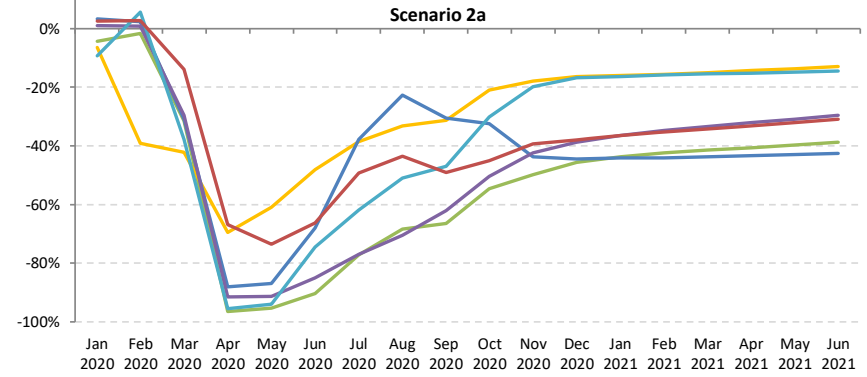
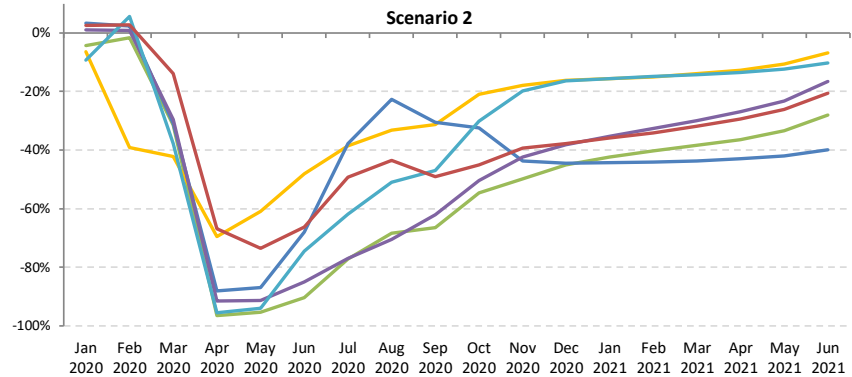
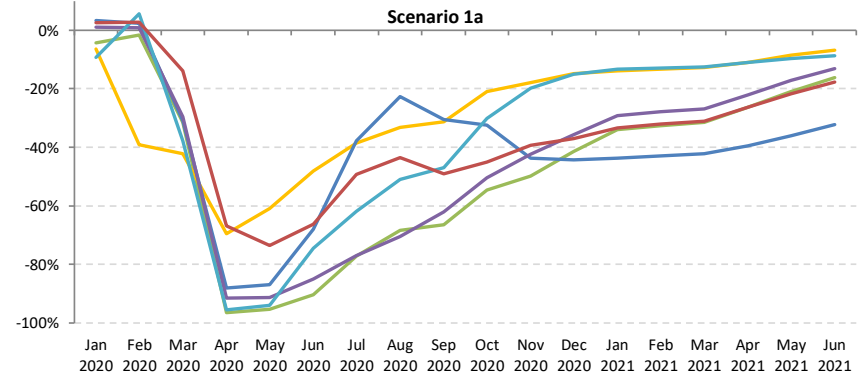
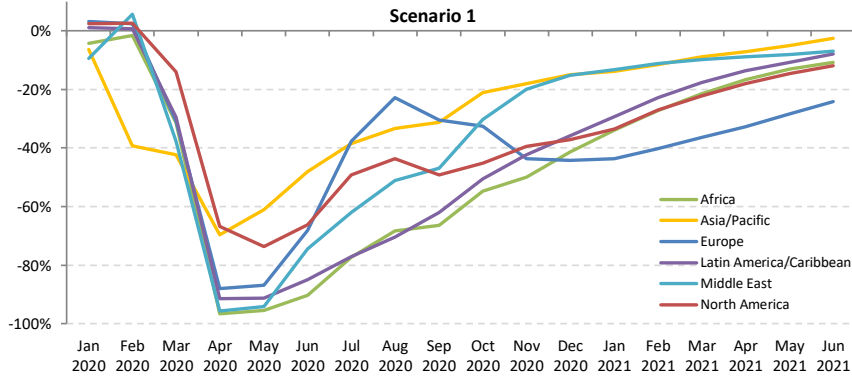



Passenger number change compared to Baseline: International + Domestic

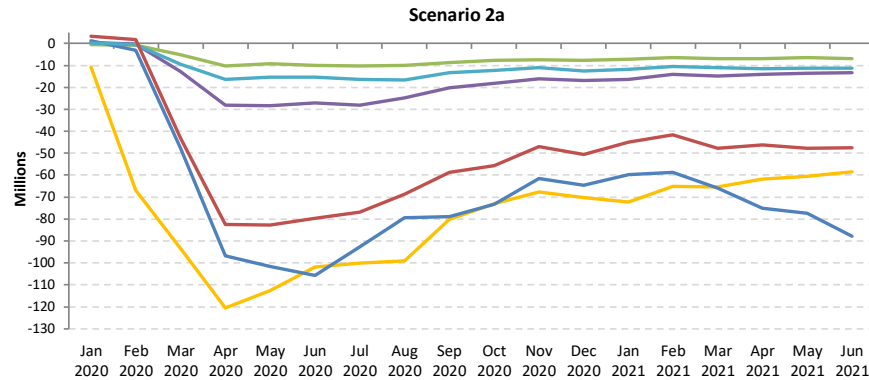
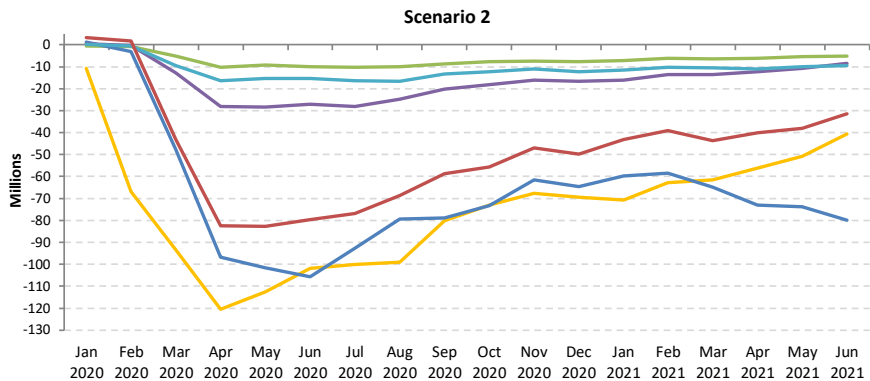
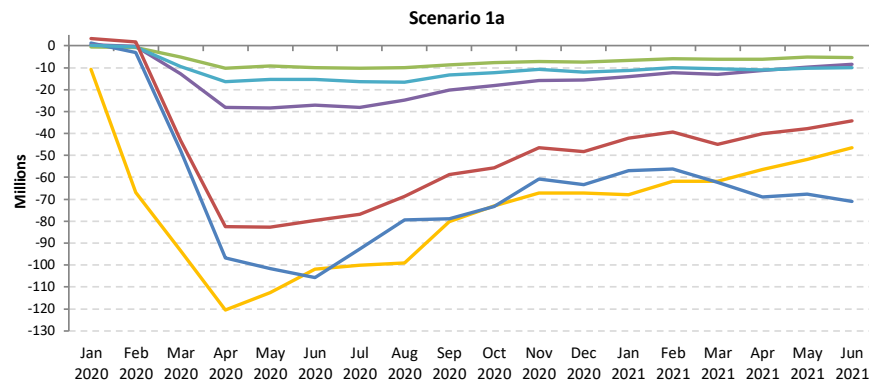
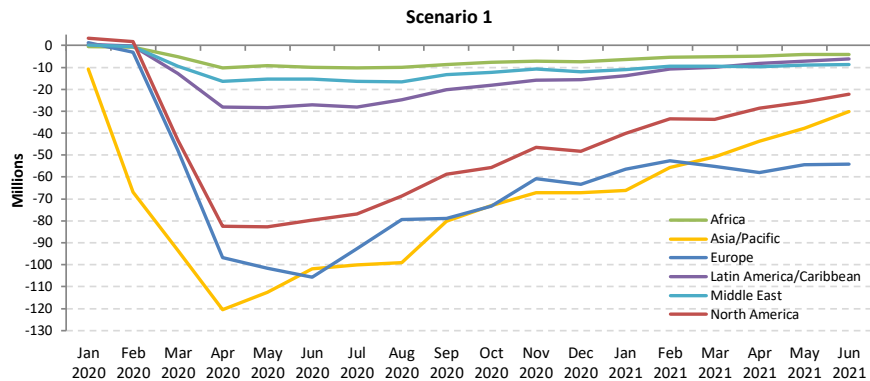



Passenger number change compared to Baseline: International

Scenario 1

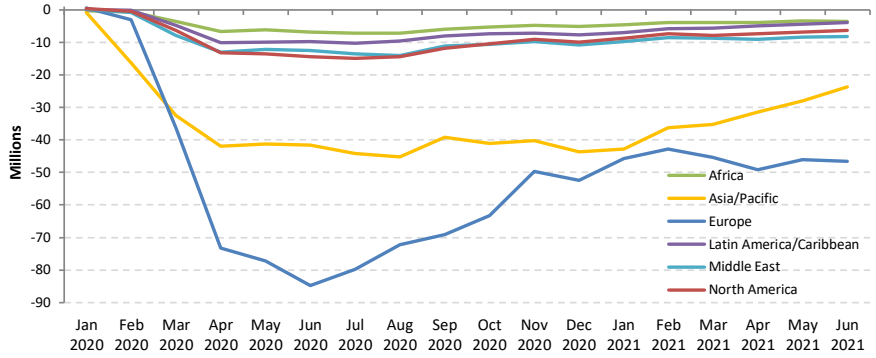

Scenario 1a

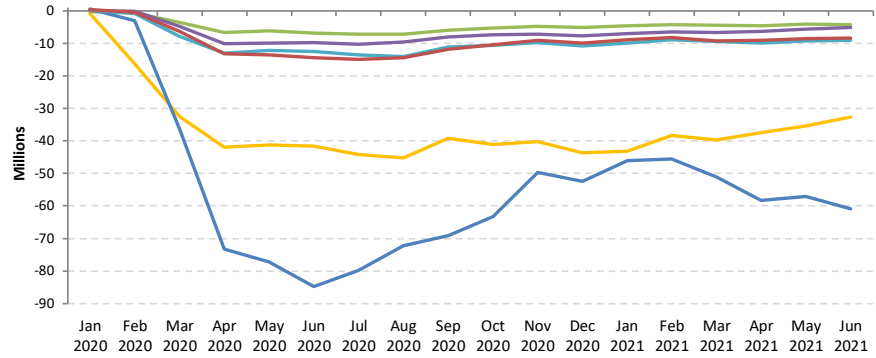

Scenario 2

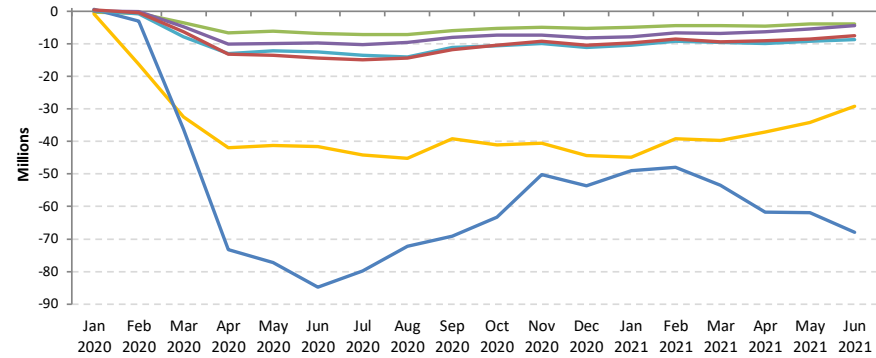

Scenario 2a

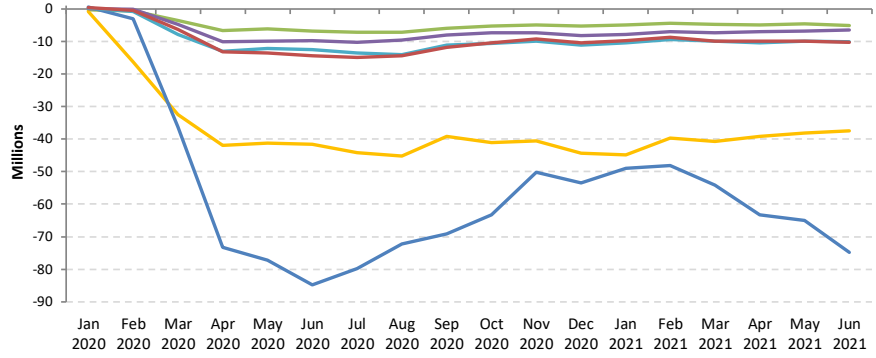



Passenger number change compared to Baseline: Domestic

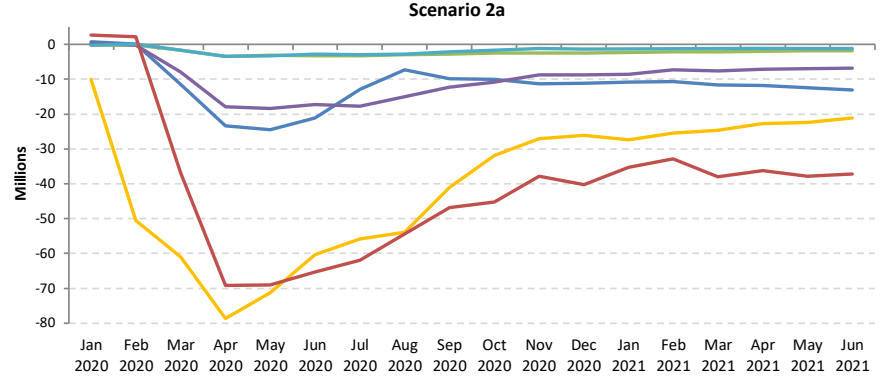
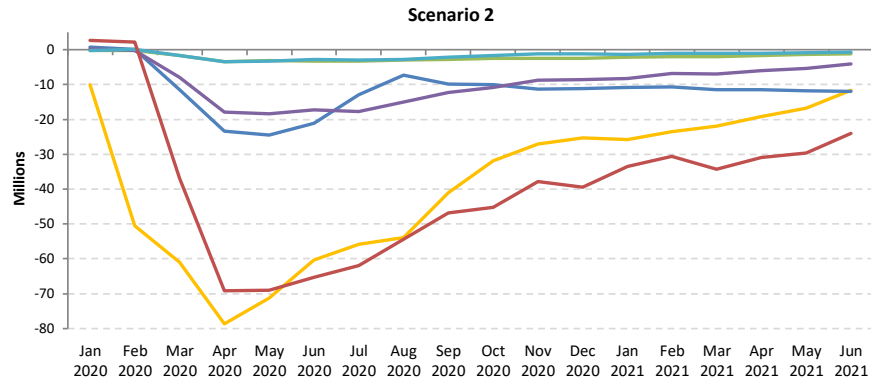
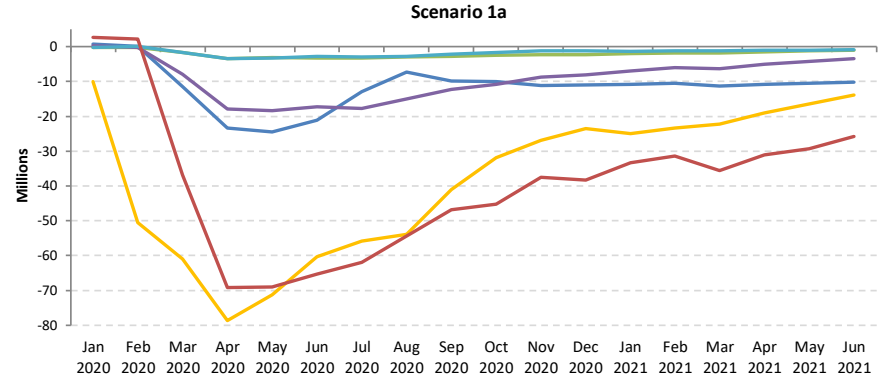
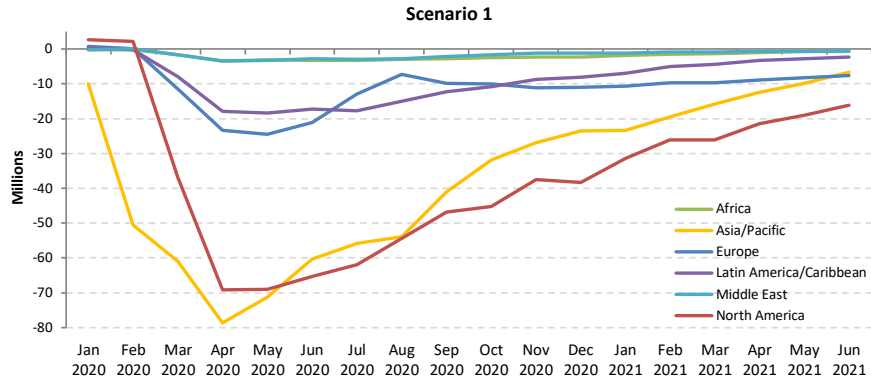



Passenger revenue change compared to Baseline: International + Domestic

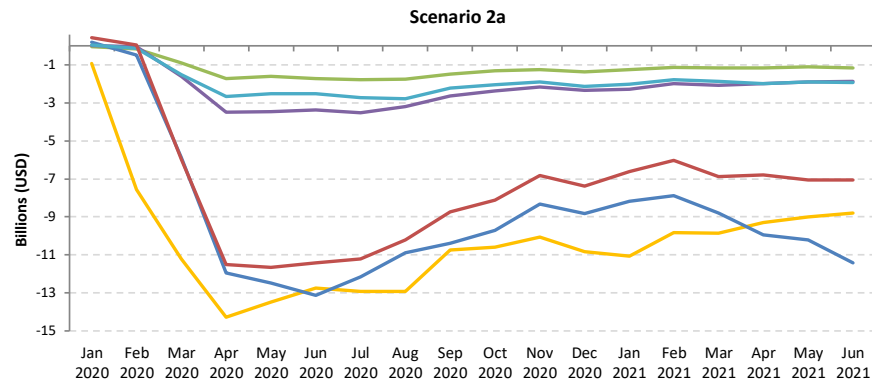
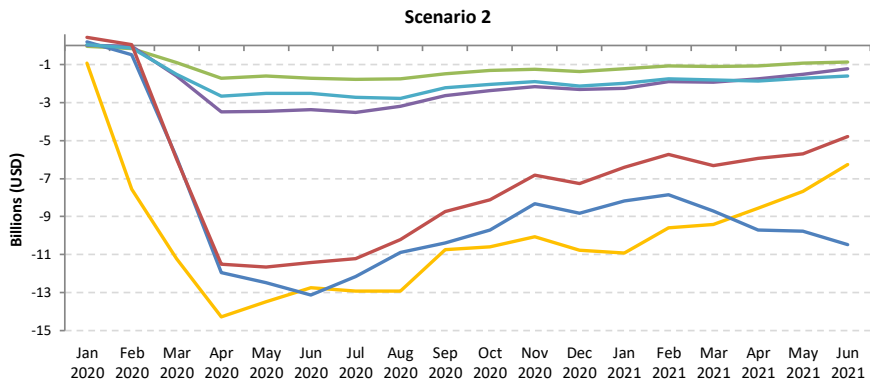
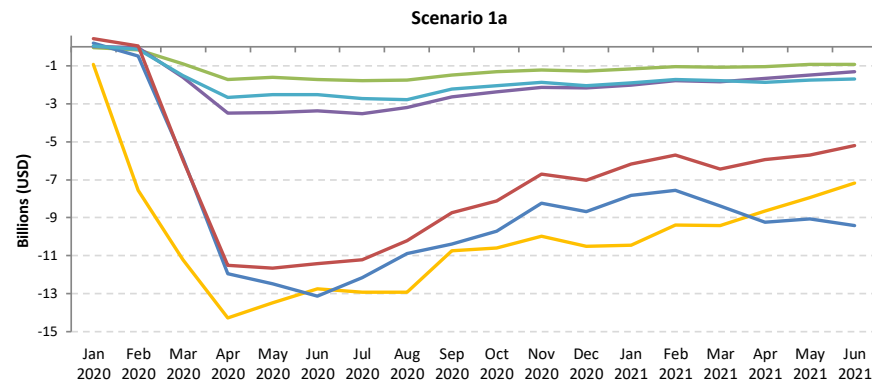
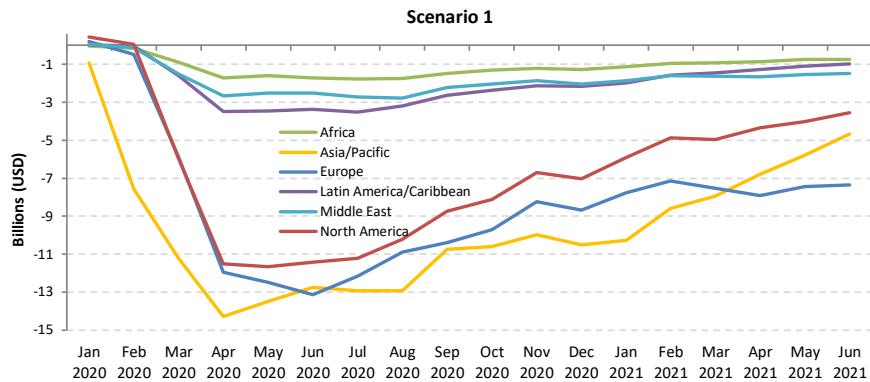



Passenger revenue change compared to Baseline: International

Scenario 1

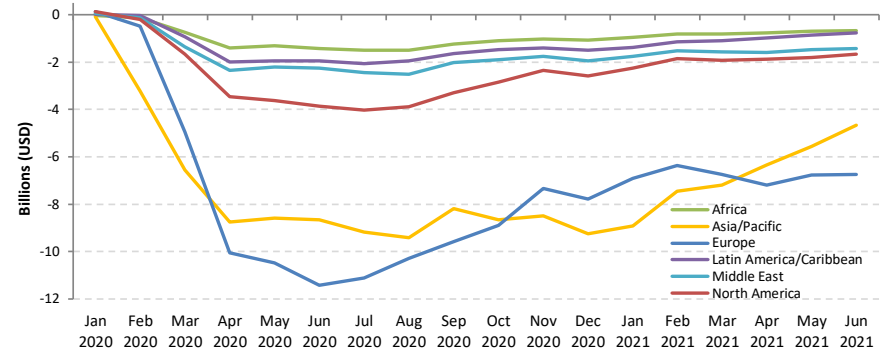

Scenario 1a

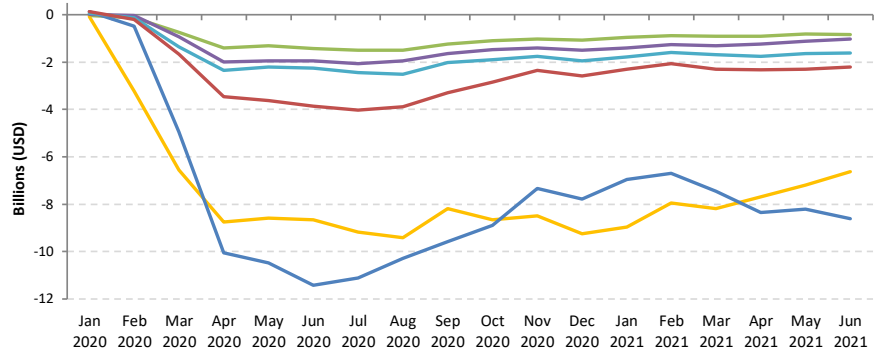

Scenario 2

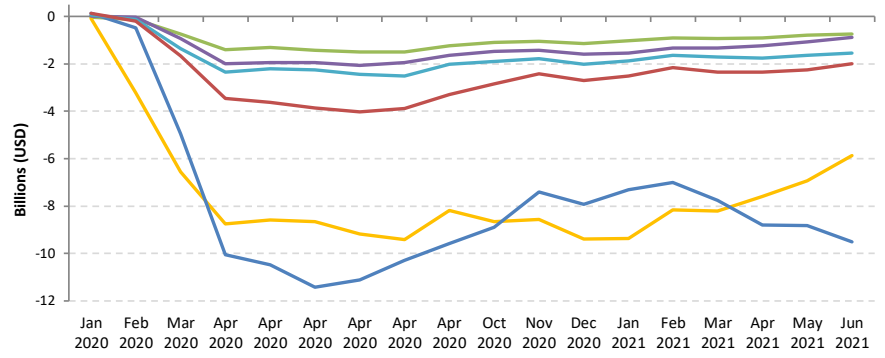

Scenario 2a

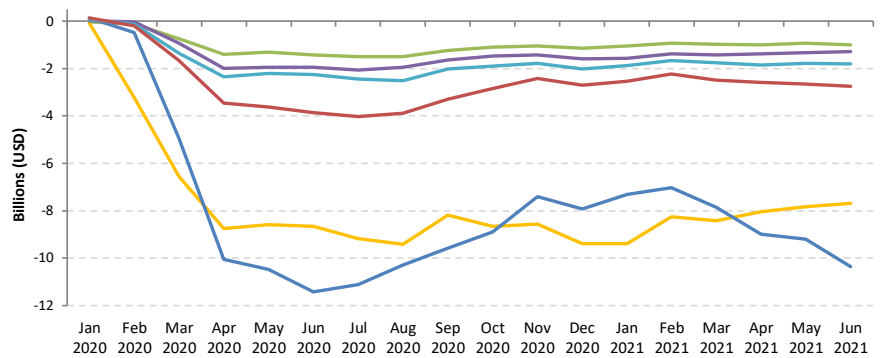



Passenger revenue change compared to Baseline: Domestic

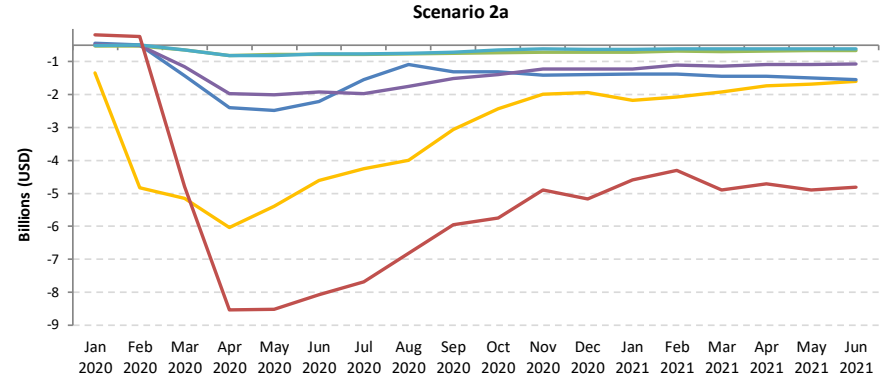
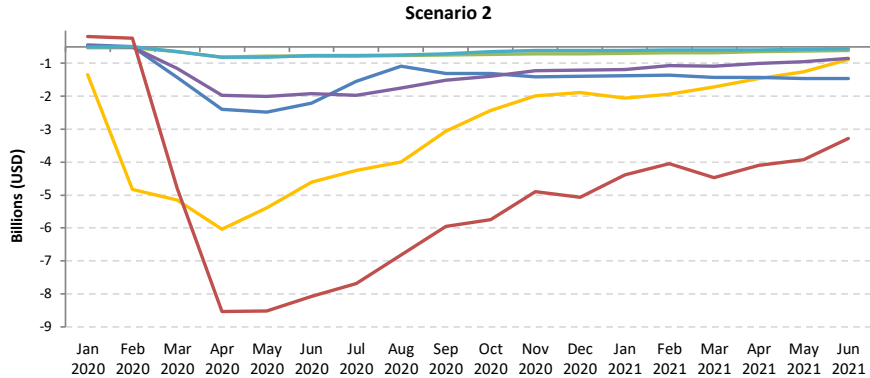
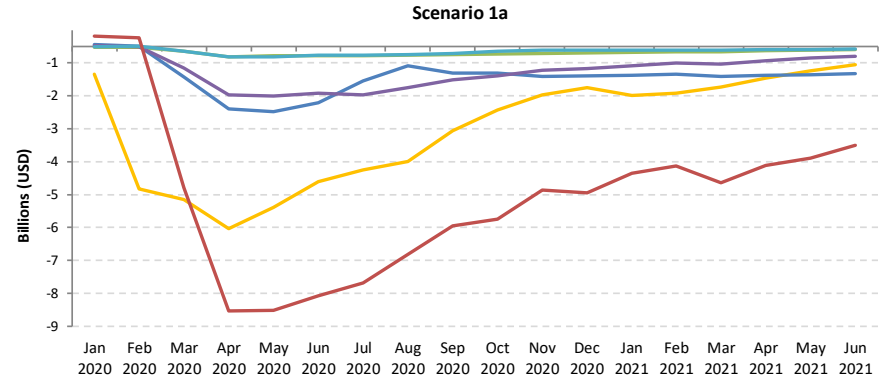
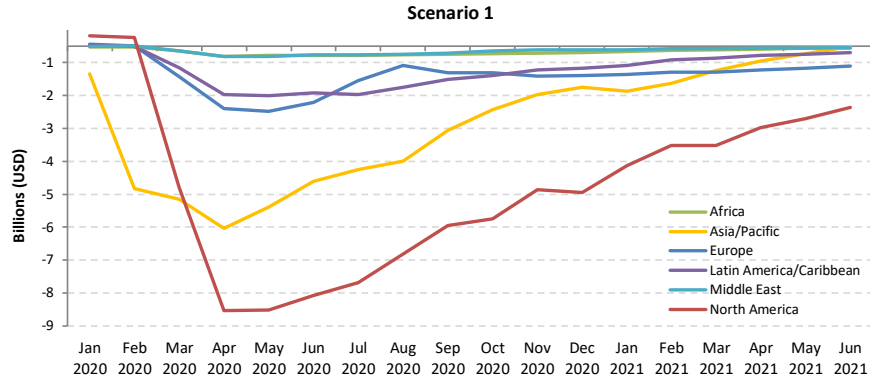

Africa

Compared to Baseline	Seat capacity (%)			Passenger number (million)			Passenger revenue (USD, billion)		
	Total	International	Domestic	Total	International	Domestic	Total	International	Domestic
1Q 2020	-16%	-18%	-13%	-6	-4	-2	-1	-1	0
2Q 2020	-94%	-94%	-94%	-30	-20	-10	-5	-4	-1
3Q 2020	-75%	-78%	-71%	-29	-20	-9	-5	-4	-1
4Q 2020	-57% to -58%	-62% to -62%	-48% to -50%	-22 to -23	-15 to -15	-7 to -7	-4 to -4	-3 to -3	-1 to -1
Total 2020	-61% to -61%	-64% to -64%	-56% to -56%	-88 to -88	-59 to -60	-28 to -28	-15 to -15	-12 to -12	-3 to -3
1Q 2021	-41% to -51%	-49% to -56%	-28% to -43%	-17 to -21	-12 to -14	-5 to -7	-3 to -4	-3 to -3	0 to -1
2Q 2021	-30% to -48%	-38% to -52%	-13% to -40%	-13 to -20	-11 to -15	-2 to -5	-2 to -3	-2 to -3	0 to 0



Seat capacity change compared to Baseline

Africa (Total)

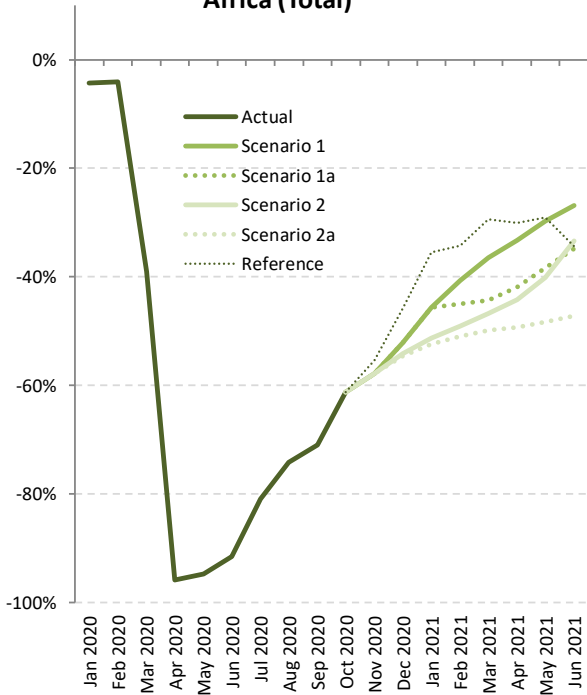

Africa (International)

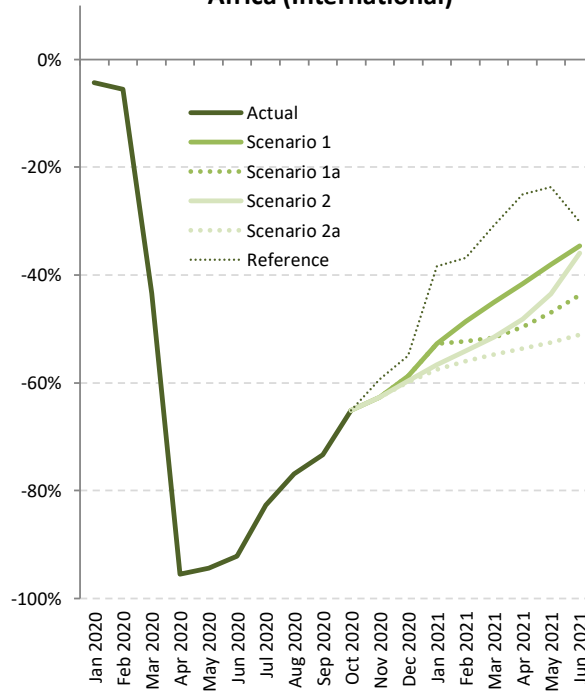

Africa (Domestic)

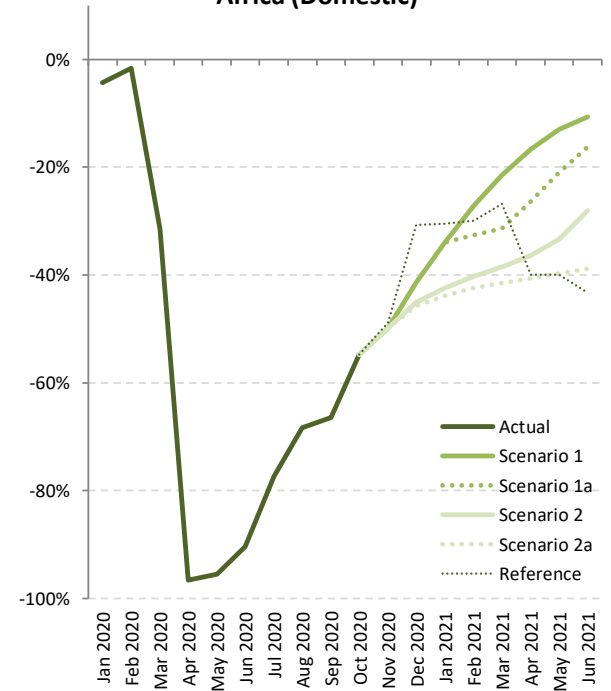

Seat capacity change: International + Domestic

Seat Capacity (%) - Africa International + Domestic																	
Month	Baseline		Scenario 1			Scenario 1 - Path a			Scenario 2			Scenario 2 - Path a			Reference		
Compared to:	2019	2020	Baseline	2019	2020	Baseline	2019	2020	Baseline	2019	2020	Baseline	2019	2020	Baseline	2019	2020
January 2020	7.1%	-	-4.3%	2.5%	-	-4.3%	2.5%	-	-4.3%	2.5%	-	-4.3%	2.5%	-	-4.3%	2.5%	-
February 2020	10.8%	-	-4.1%	6.3%	-	-4.1%	6.3%	-	-4.1%	6.3%	-	-4.1%	6.3%	-	-4.1%	6.3%	-
March 2020	6.8%	-	-39.1%	-34.9%	-	-39.1%	-34.9%	-	-39.1%	-34.9%	-	-39.1%	-34.9%	-	-39.1%	-34.9%	-
April 2020	6.2%	-	-95.9%	-95.6%	-	-95.9%	-95.6%	-	-95.9%	-95.6%	-	-95.9%	-95.6%	-	-95.9%	-95.6%	-
May 2020	7.2%	-	-94.7%	-94.3%	-	-94.7%	-94.3%	-	-94.7%	-94.3%	-	-94.7%	-94.3%	-	-94.7%	-94.3%	-
June 2020	7.4%	-	-91.6%	-90.9%	-	-91.6%	-90.9%	-	-91.6%	-90.9%	-	-91.6%	-90.9%	-	-91.6%	-90.9%	-
July 2020	5.0%	-	-80.9%	-79.9%	-	-80.9%	-79.9%	-	-80.9%	-79.9%	-	-80.9%	-79.9%	-	-80.9%	-79.9%	-
August 2020	3.7%	-	-74.2%	-73.2%	-	-74.2%	-73.2%	-	-74.2%	-73.2%	-	-74.2%	-73.2%	-	-74.2%	-73.2%	-
September 2020	5.1%	-	-70.9%	-69.4%	-	-70.9%	-69.4%	-	-70.9%	-69.4%	-	-70.9%	-69.4%	-	-70.9%	-69.4%	-
October 2020	4.9%	-	-61.2%	-59.3%	-	-61.2%	-59.3%	-	-61.2%	-59.3%	-	-61.2%	-59.3%	-	-61.2%	-59.3%	-
November 2020	6.2%	-	-57.8%	-55.2%	-	-57.8%	-55.2%	-	-57.8%	-55.2%	-	-57.8%	-55.2%	-	-57.8%	-55.2%	-
December 2020	7.7%	-	-52.2%	-48.5%	-	-52.2%	-48.5%	-	-54.2%	-50.6%	-	-54.6%	-51.1%	-	-45.8%	-41.7%	-
January 2021	11.0%	8.4%	-45.7%	-39.7%	-41.1%	-45.7%	-39.7%	-41.1%	-51.3%	-45.9%	-47.2%	-52.4%	-47.1%	-48.4%	-35.5%	-28.4%	-30.1%
February 2021	14.8%	8.0%	-40.7%	-31.9%	-36.0%	-45.0%	-36.9%	-40.6%	-49.0%	-41.5%	-44.9%	-51.0%	-43.7%	-47.0%	-34.3%	-24.5%	-29.0%
March 2021	8.8%	67.1%	-36.5%	-30.9%	6.2%	-44.3%	-39.4%	-6.9%	-46.7%	-42.1%	-11.0%	-49.9%	-45.5%	-16.3%	-29.3%	-23.2%	18.1%
April 2021	10.4%	2426.3%	-33.3%	-26.4%	1585.5%	-41.9%	-35.8%	1369.0%	-44.2%	-38.4%	1309.2%	-49.3%	-44.0%	1181.0%	-30.0%	-22.8%	1667.7%
May 2021	12.4%	1877.5%	-29.7%	-21.1%	1289.3%	-38.3%	-30.7%	1119.8%	-40.1%	-32.7%	1084.0%	-48.3%	-41.9%	922.8%	-29.1%	-20.3%	1302.5%
June 2021	13.4%	1151.4%	-26.9%	-17.1%	815.1%	-34.8%	-26.1%	715.3%	-33.4%	-24.4%	733.9%	-47.2%	-40.1%	561.3%	-34.4%	-25.6%	721.2%
1Q 2020	8.1%	-	-16.0%	-9.2%	-	-16.0%	-9.2%	-	-16.0%	-9.2%	-	-16.0%	-9.2%	-	-16.0%	-9.2%	-
2Q 2020	7.0%	-	-94.0%	-93.6%	-	-94.0%	-93.6%	-	-94.0%	-93.6%	-	-94.0%	-93.6%	-	-94.0%	-93.6%	-
3Q 2020	4.6%	-	-75.4%	-74.3%	-	-75.4%	-74.3%	-	-75.4%	-74.3%	-	-75.4%	-74.3%	-	-75.4%	-74.3%	-
4Q 2020	6.3%	-	-57.0%	-54.3%	-	-57.0%	-54.3%	-	-57.7%	-55.0%	-	-57.8%	-55.2%	-	-54.0%	-51.1%	-
Total 2020	6.4%	-	-60.9%	-58.4%	-	-60.9%	-58.4%	-	-61.0%	-58.5%	-	-61.1%	-58.6%	-	-60.1%	-57.5%	-
1Q 2021	11.4%	22.7%	-41.0%	-34.3%	-27.6%	-45.0%	-38.7%	-32.5%	-49.0%	-43.2%	-37.5%	-51.1%	-45.5%	-40.0%	-33.0%	-25.4%	-17.8%
2Q 2021	12.1%	1650.6%	-29.9%	-21.4%	1127.0%	-38.3%	-30.8%	980.6%	-39.1%	-31.8%	965.6%	-48.2%	-42.0%	806.4%	-31.2%	-22.9%	1104.0%
Grand total	8.2%	-	-52.3%	-48.5%	-	-54.4%	-50.7%	-	-55.4%	-51.7%	-	-57.3%	-53.8%	-	-50.7%	-46.7%	-



Seat Capacity (%) - Africa International																	
Month	Baseline		Scenario 1			Scenario 1 - Path a			Scenario 2			Scenario 2 - Path a			Reference		
Compared to:	2019	2020	Baseline	2019	2020	Baseline	2019	2020	Baseline	2019	2020	Baseline	2019	2020	Baseline	2019	2020
January 2020	8.3%	-	-4.3%	3.7%	-	-4.3%	3.7%	-	-4.3%	3.7%	-	-4.3%	3.7%	-	-4.3%	3.7%	-
February 2020	13.0%	-	-5.6%	6.7%	-	-5.6%	6.7%	-	-5.6%	6.7%	-	-5.6%	6.7%	-	-5.6%	6.7%	-
March 2020	8.4%	-	-43.3%	-38.6%	-	-43.3%	-38.6%	-	-43.3%	-38.6%	-	-43.3%	-38.6%	-	-43.3%	-38.6%	-
April 2020	8.6%	-	-95.5%	-95.1%	-	-95.5%	-95.1%	-	-95.5%	-95.1%	-	-95.5%	-95.1%	-	-95.5%	-95.1%	-
May 2020	9.2%	-	-94.3%	-93.8%	-	-94.3%	-93.8%	-	-94.3%	-93.8%	-	-94.3%	-93.8%	-	-94.3%	-93.8%	-
June 2020	9.4%	-	-92.2%	-91.4%	-	-92.2%	-91.4%	-	-92.2%	-91.4%	-	-92.2%	-91.4%	-	-92.2%	-91.4%	-
July 2020	6.5%	-	-82.6%	-81.5%	-	-82.6%	-81.5%	-	-82.6%	-81.5%	-	-82.6%	-81.5%	-	-82.6%	-81.5%	-
August 2020	5.5%	-	-76.9%	-75.6%	-	-76.9%	-75.6%	-	-76.9%	-75.6%	-	-76.9%	-75.6%	-	-76.9%	-75.6%	-
September 2020	6.9%	-	-73.3%	-71.5%	-	-73.3%	-71.5%	-	-73.3%	-71.5%	-	-73.3%	-71.5%	-	-73.3%	-71.5%	-
October 2020	6.1%	-	-65.1%	-62.9%	-	-65.1%	-62.9%	-	-65.1%	-62.9%	-	-65.1%	-62.9%	-	-65.1%	-62.9%	-
November 2020	7.2%	-	-62.6%	-59.9%	-	-62.6%	-59.9%	-	-62.6%	-59.9%	-	-62.6%	-59.9%	-	-62.6%	-59.9%	-
December 2020	8.3%	-	-58.7%	-55.3%	-	-58.7%	-55.3%	-	-59.7%	-56.3%	-	-59.9%	-56.5%	-	-54.9%	-51.2%	-
January 2021	11.1%	7.1%	-52.7%	-47.5%	-49.3%	-52.7%	-47.5%	-49.3%	-56.6%	-51.8%	-53.5%	-57.5%	-52.8%	-54.4%	-38.4%	-31.6%	-34.0%
February 2021	16.6%	9.3%	-48.6%	-40.1%	-43.9%	-52.3%	-44.4%	-47.9%	-54.1%	-46.5%	-49.9%	-55.9%	-48.6%	-51.8%	-36.8%	-26.3%	-30.9%
March 2021	9.7%	78.7%	-45.0%	-39.7%	-1.8%	-51.7%	-47.0%	-13.6%	-51.5%	-46.8%	-13.3%	-54.7%	-50.3%	-19.1%	-30.8%	-24.1%	23.7%
April 2021	14.9%	2252.7%	-41.6%	-32.9%	1273.7%	-49.6%	-42.2%	1084.7%	-48.2%	-40.4%	1119.8%	-53.6%	-46.8%	990.5%	-25.1%	-13.9%	1663.0%
May 2021	16.3%	1776.7%	-38.1%	-28.0%	1062.3%	-47.0%	-38.3%	895.4%	-43.5%	-34.3%	960.2%	-52.5%	-44.8%	791.2%	-23.7%	-11.2%	1332.1%
June 2021	17.3%	1270.7%	-34.5%	-23.2%	797.1%	-43.7%	-34.0%	671.6%	-35.9%	-24.8%	778.7%	-51.1%	-42.7%	570.0%	-30.1%	-18.1%	857.6%
1Q 2020	9.8%	-	-18.0%	-10.0%	-	-18.0%	-10.0%	-	-18.0%	-10.0%	-	-18.0%	-10.0%	-	-18.0%	-10.0%	-
2Q 2020	9.1%	-	-94.0%	-93.4%	-	-94.0%	-93.4%	-	-94.0%	-93.4%	-	-94.0%	-93.4%	-	-94.0%	-93.4%	-
3Q 2020	6.3%	-	-77.7%	-76.3%	-	-77.7%	-76.3%	-	-77.7%	-76.3%	-	-77.7%	-76.3%	-	-77.7%	-76.3%	-
4Q 2020	7.2%	-	-62.1%	-59.3%	-	-62.1%	-59.3%	-	-62.4%	-59.7%	-	-62.5%	-59.8%	-	-59.7%	-56.8%	-
Total 2020	8.0%	-	-63.7%	-60.8%	-	-63.7%	-60.8%	-	-63.8%	-60.9%	-	-63.8%	-60.9%	-	-63.1%	-60.2%	-
1Q 2021	12.3%	24.8%	-48.8%	-42.5%	-36.1%	-52.2%	-46.3%	-40.4%	-54.1%	-48.4%	-42.7%	-56.1%	-50.7%	-45.2%	-35.3%	-27.4%	-19.3%
2Q 2021	16.2%	1664.7%	-38.0%	-28.0%	994.4%	-46.7%	-38.1%	840.7%	-42.4%	-33.0%	917.3%	-52.4%	-44.7%	740.1%	-26.4%	-14.5%	1199.0%
Grand total	10.0%	-	-56.8%	-52.5%	-	-58.9%	-54.7%	-	-58.5%	-54.3%	-	-60.6%	-56.6%	-	-52.2%	-47.4%	-

Seat Capacity (%) - Africa Domestic																	
Month	Baseline		Scenario 1			Scenario 1 - Path a			Scenario 2			Scenario 2 - Path a			Reference		
Compared to:	2019	2020	Baseline	2019	2020	Baseline	2019	2020	Baseline	2019	2020	Baseline	2019	2020	Baseline	2019	2020
January 2020	5.0%	-	-4.3%	0.4%	-	-4.3%	0.4%	-	-4.3%	0.4%	-	-4.3%	0.4%	-	-4.3%	0.4%	-
February 2020	7.2%	-	-1.6%	5.5%	-	-1.6%	5.5%	-	-1.6%	5.5%	-	-1.6%	5.5%	-	-1.6%	5.5%	-
March 2020	4.1%	-	-31.5%	-28.6%	-	-31.5%	-28.6%	-	-31.5%	-28.6%	-	-31.5%	-28.6%	-	-31.5%	-28.6%	-
April 2020	1.9%	-	-96.6%	-96.5%	-	-96.6%	-96.5%	-	-96.6%	-96.5%	-	-96.6%	-96.5%	-	-96.6%	-96.5%	-
May 2020	3.7%	-	-95.4%	-95.3%	-	-95.4%	-95.3%	-	-95.4%	-95.3%	-	-95.4%	-95.3%	-	-95.4%	-95.3%	-
June 2020	3.7%	-	-90.3%	-90.0%	-	-90.3%	-90.0%	-	-90.3%	-90.0%	-	-90.3%	-90.0%	-	-90.3%	-90.0%	-
July 2020	2.2%	-	-77.3%	-76.8%	-	-77.3%	-76.8%	-	-77.3%	-76.8%	-	-77.3%	-76.8%	-	-77.3%	-76.8%	-
August 2020	0.2%	-	-68.4%	-68.3%	-	-68.4%	-68.3%	-	-68.4%	-68.3%	-	-68.4%	-68.3%	-	-68.4%	-68.3%	-
September 2020	1.7%	-	-66.4%	-65.9%	-	-66.4%	-65.9%	-	-66.4%	-65.9%	-	-66.4%	-65.9%	-	-66.4%	-65.9%	-
October 2020	2.9%	-	-54.7%	-53.4%	-	-54.7%	-53.4%	-	-54.7%	-53.4%	-	-54.7%	-53.4%	-	-54.7%	-53.4%	-
November 2020	4.6%	-	-49.9%	-47.6%	-	-49.9%	-47.6%	-	-49.9%	-47.6%	-	-49.9%	-47.6%	-	-49.9%	-46.6%	-
December 2020	6.8%	-	-41.4%	-37.4%	-	-41.4%	-37.4%	-	-45.1%	-41.3%	-	-45.7%	-42.0%	-	-30.7%	-26.0%	-
January 2021	11.0%	10.5%	-33.9%	-26.7%	-27.0%	-33.9%	-26.7%	-27.0%	-42.3%	-36.0%	-36.3%	-43.8%	-37.6%	-37.9%	-30.5%	-22.9%	-23.3%
February 2021	11.8%	6.0%	-27.1%	-18.5%	-22.8%	-32.6%	-24.6%	-28.5%	-40.3%	-33.3%	-36.7%	-42.4%	-35.6%	-39.0%	-30.0%	-21.7%	-25.8%
March 2021	7.1%	50.1%	-21.5%	-15.9%	17.8%	-31.4%	-26.5%	2.9%	-38.4%	-34.1%	-7.6%	-41.5%	-37.3%	-12.2%	-26.8%	-21.6%	9.9%
April 2021	2.4%	2861.6%	-16.7%	-14.7%	2367.3%	-26.3%	-24.5%	2081.8%	-36.4%	-34.8%	1784.0%	-40.6%	-39.2%	1658.6%	-39.9%	-38.5%	1679.6%
May 2021	5.2%	2116.8%	-13.0%	-8.5%	1827.9%	-21.0%	-16.9%	1652.1%	-33.3%	-29.9%	1377.7%	-39.8%	-36.6%	1235.1%	-39.9%	-36.8%	1232.3%
June 2021	6.1%	957.4%	-10.7%	-5.3%	844.3%	-16.2%	-11.1%	786.3%	-28.0%	-23.7%	661.0%	-38.8%	-35.1%	547.2%	-43.3%	-39.9%	499.4%
1Q 2020	5.4%	-	-12.6%	-7.9%	-	-12.6%	-7.9%	-	-12.6%	-7.9%	-	-12.6%	-7.9%	-	-12.6%	-7.9%	-
2Q 2020	3.1%	-	-94.1%	-93.9%	-	-94.1%	-93.9%	-	-94.1%	-93.9%	-	-94.1%	-93.9%	-	-94.1%	-93.9%	-
3Q 2020	1.3%	-	-70.7%	-70.3%	-	-70.7%	-70.3%	-	-70.7%	-70.3%	-	-70.7%	-70.3%	-	-70.7%	-70.3%	-
4Q 2020	4.8%	-	-48.5%	-46.0%	-	-48.5%	-46.0%	-	-49.8%	-47.4%	-	-50.0%	-47.6%	-	-44.4%	-41.8%	-
Total 2020	3.7%	-	-55.7%	-54.1%	-	-55.7%	-54.1%	-	-56.0%	-54.4%	-	-56.1%	-54.5%	-	-54.6%	-52.9%	-
1Q 2021	9.9%	19.3%	-27.6%	-20.5%	-13.7%	-32.7%	-26.0%	-19.7%	-40.4%	-34.5%	-28.9%	-42.6%	-36.9%	-31.5%	-29.1%	-22.1%	-15.4%
2Q 2021	4.6%	1622.4%	-13.5%	-9.5%	1390.6%	-21.1%	-17.5%	1258.5%	-32.6%	-29.5%	1061.7%	-39.7%	-37.0%	938.2%	-41.1%	-38.4%	915.2%
Grand total	4.8%	-	-44.1%	-41.4%	-	-46.2%	-43.6%	-	-49.6%	-47.1%	-	-51.1%	-48.8%	-	-48.0%	-45.5%	-



Passenger number change compared to Baseline

Africa (Total)

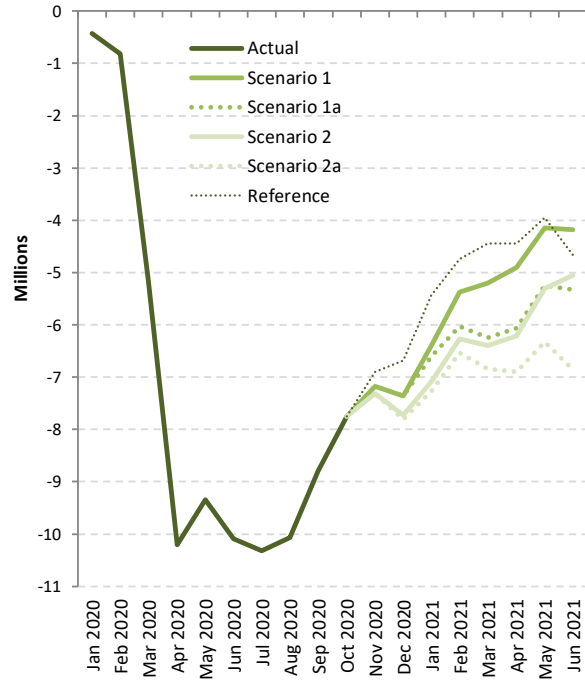

Africa (International)

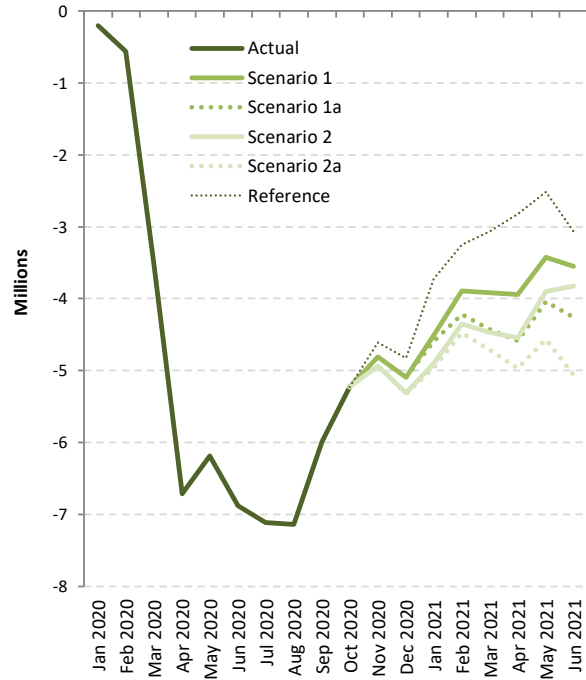

Africa (Domestic)

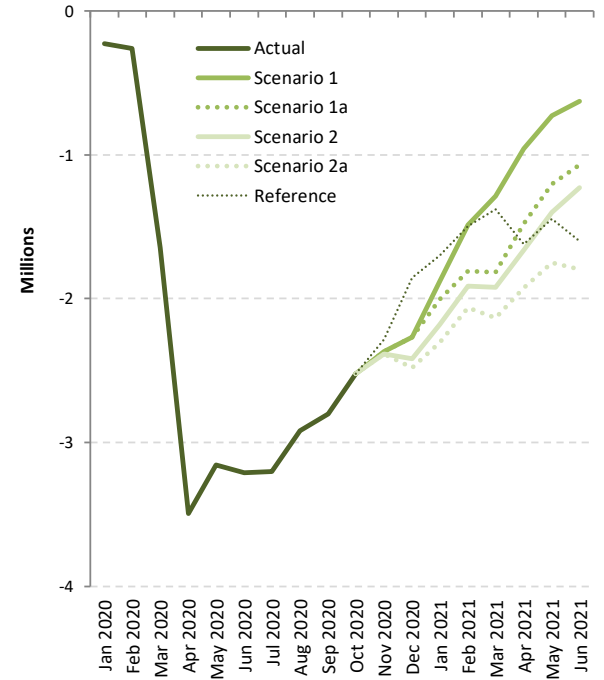



Passenger number change: International + Domestic

Passenger Number (thousand) - Africa International + Domestic																		
Month	Baseline		Scenario 1			Scenario 1 - Path a			Scenario 2			Scenario 2 - Path a			Reference			
Compared to:	2019	2020	Baseline	2019	2020	Baseline	2019	2020	Baseline	2019	2020	Baseline	2019	2020	Baseline	2019	2020	
January 2020	693	-	-424	269	-	-424	269	-	-424	269	-	-424	269	-	-424	269	-	
February 2020	932	-	-820	112	-	-820	112	-	-820	112	-	-820	112	-	-820	112	-	
March 2020	664	-	-5,169	-4,505	-	-5,169	-4,505	-	-5,169	-4,505	-	-5,169	-4,505	-	-5,169	-4,505	-	
April 2020	635	-	-10,207	-9,572	-	-10,207	-9,572	-	-10,207	-9,572	-	-10,207	-9,572	-	-10,207	-9,572	-	
May 2020	651	-	-9,343	-8,692	-	-9,343	-8,692	-	-9,343	-8,692	-	-9,343	-8,692	-	-9,343	-8,692	-	
June 2020	767	-	-10,093	-9,326	-	-10,093	-9,326	-	-10,093	-9,326	-	-10,093	-9,326	-	-10,093	-9,326	-	
July 2020	581	-	-10,317	-9,736	-	-10,317	-9,736	-	-10,317	-9,736	-	-10,317	-9,736	-	-10,317	-9,736	-	
August 2020	460	-	-10,063	-9,603	-	-10,063	-9,603	-	-10,063	-9,603	-	-10,063	-9,603	-	-10,063	-9,603	-	
September 2020	538	-	-8,789	-8,252	-	-8,789	-8,252	-	-8,789	-8,252	-	-8,789	-8,252	-	-8,789	-8,252	-	
October 2020	488	-	-7,751	-7,262	-	-7,751	-7,262	-	-7,751	-7,262	-	-7,751	-7,262	-	-7,751	-7,262	-	
November 2020	594	-	-7,177	-6,584	-	-7,177	-6,584	-	-7,317	-6,724	-	-7,317	-6,724	-	-6,898	-6,304	-	
December 2020	816	-	-7,358	-6,542	-	-7,358	-6,542	-	-7,732	-6,916	-	-7,804	-6,987	-	-6,684	-5,867	-	
January 2021	1,088	819	-6,393	-5,306	-5,574	-6,598	-5,511	-5,779	-7,087	-5,999	-6,268	-7,263	-6,175	-6,444	-5,427	-4,340	-4,608	
February 2021	1,290	1,179	-5,376	-4,086	-4,197	-6,025	-4,734	-4,846	-6,266	-4,976	-5,088	-6,537	-5,247	-5,359	-4,741	-3,451	-3,562	
March 2021	873	5,378	-5,201	-4,327	178	-6,244	-5,371	-866	-6,391	-5,518	-1,013	-6,842	-5,969	-1,464	-4,446	-3,573	932	
April 2021	1,093	10,665	-4,901	-3,807	5,765	-6,067	-4,974	4,598	-6,206	-5,113	4,459	-6,897	-5,804	3,768	-4,446	-3,353	6,219	
May 2021	1,123	9,815	-4,150	-3,027	5,664	-5,244	-4,121	4,571	-5,303	-4,180	4,512	-6,321	-5,198	3,493	-3,956	-2,833	5,859	
June 2021	1,425	10,751	-4,178	-2,753	6,573	-5,328	-3,902	5,424	-5,058	-3,633	5,693	-6,856	-5,431	3,895	-4,666	-3,240	6,086	
1Q 2020	2,289	-	-6,414	-4,125	-	-6,414	-4,125	-	-6,414	-4,125	-	-6,414	-4,125	-	-6,414	-4,125	-	
2Q 2020	2,053	-	-29,642	-27,590	-	-29,642	-27,590	-	-29,642	-27,590	-	-29,642	-27,590	-	-29,642	-27,590	-	
3Q 2020	1,579	-	-29,169	-27,590	-	-29,169	-27,590	-	-29,169	-27,590	-	-29,169	-27,590	-	-29,169	-27,590	-	
4Q 2020	1,898	-	-22,286	-20,388	-	-22,286	-20,388	-	-22,800	-20,902	-	-22,872	-20,973	-	-21,332	-19,434	-	
Total 2020	7,819	-	-87,511	-79,692	-	-87,511	-79,692	-	-88,026	-80,207	-	-88,097	-80,278	-	-86,557	-78,738	-	
1Q 2021	3,251	7,376	-16,970	-13,719	-9,594	-18,867	-15,616	-11,491	-19,744	-16,493	-12,368	-20,643	-17,391	-13,266	-14,615	-11,363	-7,238	
2Q 2021	3,642	31,231	-13,229	-9,588	18,002	-16,638	-12,997	14,593	-16,567	-12,926	14,664	-20,074	-16,433	11,157	-13,068	-9,426	18,163	
Grand total	14,712	-	-117,710	-102,999	-	-123,017	-108,305	-	-124,338	-109,626	-	-128,814	-114,102	-	-114,240	-99,528	-	

Passenger Number (thousand) - Africa International																		
Month	Baseline		Scenario 1			Scenario 1 - Path a			Scenario 2			Scenario 2 - Path a			Reference			
Compared to:	2019	2020	Baseline	2019	2020	Baseline	2019	2020	Baseline	2019	2020	Baseline	2019	2020	Baseline	2019	2020	
January 2020	517	-	-200	318	-	-200	318	-	-200	318	-	-200	318	-	-200	318	-	
February 2020	697	-	-559	139	-	-559	139	-	-559	139	-	-559	139	-	-559	139	-	
March 2020	513	-	-3,523	-3,009	-	-3,523	-3,009	-	-3,523	-3,009	-	-3,523	-3,009	-	-3,523	-3,009	-	
April 2020	566	-	-6,711	-6,144	-	-6,711	-6,144	-	-6,711	-6,144	-	-6,711	-6,144	-	-6,711	-6,144	-	
May 2020	535	-	-6,184	-5,649	-	-6,184	-5,649	-	-6,184	-5,649	-	-6,184	-5,649	-	-6,184	-5,649	-	
June 2020	644	-	-6,882	-6,238	-	-6,882	-6,238	-	-6,882	-6,238	-	-6,882	-6,238	-	-6,882	-6,238	-	
July 2020	499	-	-7,112	-6,613	-	-7,112	-6,613	-	-7,112	-6,613	-	-7,112	-6,613	-	-7,112	-6,613	-	
August 2020	451	-	-7,143	-6,692	-	-7,143	-6,692	-	-7,143	-6,692	-	-7,143	-6,692	-	-7,143	-6,692	-	
September 2020	475	-	-5,987	-5,512	-	-5,987	-5,512	-	-5,987	-5,512	-	-5,987	-5,512	-	-5,987	-5,512	-	
October 2020	381	-	-5,227	-4,847	-	-5,227	-4,847	-	-5,227	-4,847	-	-5,227	-4,847	-	-5,227	-4,847	-	
November 2020	428	-	-4,810	-4,382	-	-4,810	-4,382	-	-4,934	-4,506	-	-4,934	-4,506	-	-4,612	-4,184	-	
December 2020	554	-	-5,092	-4,537	-	-5,092	-4,537	-	-5,314	-4,760	-	-5,325	-4,770	-	-4,829	-4,275	-	
January 2021	701	384	-4,513	-3,812	-4,130	-4,594	-3,893	-4,210	-4,906	-4,205	-4,522	-4,957	-4,256	-4,574	-3,729	-3,027	-3,345	
February 2021	906	767	-3,890	-2,984	-3,123	-4,216	-3,310	-3,449	-4,354	-3,448	-3,586	-4,475	-3,569	-3,707	-3,247	-2,341	-2,479	
March 2021	613	3,623	-3,913	-3,300	-290	-4,428	-3,814	-805	-4,469	-3,855	-846	-4,709	-4,096	-1,086	-3,068	-2,455	555	
April 2021	1,003	7,147	-3,943	-2,940	3,204	-4,587	-3,584	2,560	-4,543	-3,539	2,605	-4,971	-3,968	2,176	-2,827	-1,823	4,321	
May 2021	958	6,607	-3,424	-2,466	3,183	-4,041	-3,083	2,566	-3,904	-2,946	2,703	-4,570	-3,612	2,037	-2,513	-1,555	4,094	
June 2021	1,222	7,461	-3,550	-2,328	3,911	-4,257	-3,034	3,204	-3,828	-2,606	3,632	-5,061	-3,839	2,400	-3,066	-1,844	4,394	
1Q 2020	1,728	-	-4,281	-2,553	-	-4,281	-2,553	-	-4,281	-2,553	-	-4,281	-2,553	-	-4,281	-2,553	-	
2Q 2020	1,745	-	-19,777	-18,032	-	-19,777	-18,032	-	-19,777	-18,032	-	-19,777	-18,032	-	-19,777	-18,032	-	
3Q 2020	1,425	-	-20,242	-18,817	-	-20,242	-18,817	-	-20,242	-18,817	-	-20,242	-18,817	-	-20,242	-18,817	-	
4Q 2020	1,363	-	-15,129	-13,766	-	-15,129	-13,766	-	-15,476	-14,113	-	-15,486	-14,123	-	-14,668	-13,305	-	
Total 2020	6,262	-	-59,429	-53,167	-	-59,429	-53,167	-	-59,775	-53,514	-	-59,786	-53,524	-	-58,968	-52,706	-	
1Q 2021	2,221	4,774	-12,317	-10,096	-7,543	-13,238	-11,017	-8,464	-13,728	-11,507	-8,954	-14,141	-11,920	-9,367	-10,043	-7,823	-5,270	
2Q 2021	3,183	21,215	-10,917	-7,734	10,298	-12,885	-9,702	8,330	-12,275	-9,091	8,940	-14,602	-11,418	6,613	-8,406	-5,222	12,809	
Grand total	11,666	-	-82,663	-70,997	-	-85,552	-73,886	-	-85,778	-74,113	-	-88,529	-76,863	-	-77,417	-65,751	-	



Passenger Number (thousand) - Africa Domestic																		
Month	Baseline		Scenario 1			Scenario 1 - Path a			Scenario 2			Scenario 2 - Path a			Reference			
Compared to:	2019	2020	Baseline	2019	2020	Baseline	2019	2020	Baseline	2019	2020	Baseline	2019	2020	Baseline	2019	2020	
January 2020	175	-	-224	-49	-	-224	-49	-	-224	-49	-	-224	-49	-	-224	-49	-	
February 2020	234	-	-262	-27	-	-262	-27	-	-262	-27	-	-262	-27	-	-262	-27	-	
March 2020	151	-	-1,647	-1,496	-	-1,647	-1,496	-	-1,647	-1,496	-	-1,647	-1,496	-	-1,647	-1,496	-	
April 2020	68	-	-3,496	-3,428	-	-3,496	-3,428	-	-3,496	-3,428	-	-3,496	-3,428	-	-3,496	-3,428	-	
May 2020	116	-	-3,158	-3,042	-	-3,158	-3,042	-	-3,158	-3,042	-	-3,158	-3,042	-	-3,158	-3,042	-	
June 2020	123	-	-3,211	-3,088	-	-3,211	-3,088	-	-3,211	-3,088	-	-3,211	-3,088	-	-3,211	-3,088	-	
July 2020	81	-	-3,204	-3,123	-	-3,204	-3,123	-	-3,204	-3,123	-	-3,204	-3,123	-	-3,204	-3,123	-	
August 2020	9	-	-2,920	-2,911	-	-2,920	-2,911	-	-2,920	-2,911	-	-2,920	-2,911	-	-2,920	-2,911	-	
September 2020	63	-	-2,803	-2,739	-	-2,803	-2,739	-	-2,803	-2,739	-	-2,803	-2,739	-	-2,803	-2,739	-	
October 2020	108	-	-2,523	-2,416	-	-2,523	-2,416	-	-2,523	-2,416	-	-2,523	-2,416	-	-2,523	-2,416	-	
November 2020	166	-	-2,367	-2,202	-	-2,367	-2,202	-	-2,384	-2,218	-	-2,384	-2,218	-	-2,286	-2,120	-	
December 2020	262	-	-2,266	-2,004	-	-2,266	-2,004	-	-2,418	-2,156	-	-2,479	-2,217	-	-1,855	-1,592	-	
January 2021	387	436	-1,880	-1,493	-1,444	-2,004	-1,618	-1,569	-2,181	-1,794	-1,745	-2,306	-1,919	-1,870	-1,699	-1,312	-1,263	
February 2021	384	411	-1,486	-1,102	-1,075	-1,808	-1,424	-1,397	-1,913	-1,528	-1,501	-2,063	-1,679	-1,651	-1,494	-1,110	-1,083	
March 2021	260	1,756	-1,287	-1,028	468	-1,817	-1,557	-61	-1,923	-1,663	-167	-2,133	-1,873	-378	-1,378	-1,118	377	
April 2021	90	3,518	-957	-867	2,561	-1,480	-1,389	2,038	-1,664	-1,574	1,854	-1,926	-1,836	1,592	-1,620	-1,530	1,898	
May 2021	165	3,207	-727	-561	2,481	-1,203	-1,037	2,005	-1,399	-1,234	1,808	-1,751	-1,586	1,456	-1,443	-1,278	1,764	
June 2021	203	3,291	-628	-425	2,662	-1,071	-868	2,220	-1,230	-1,027	2,061	-1,795	-1,592	1,495	-1,599	-1,397	1,691	
1Q 2020	561	-	-2,133	-1,572	-	-2,133	-1,572	-	-2,133	-1,572	-	-2,133	-1,572	-	-2,133	-1,572	-	
2Q 2020	308	-	-9,865	-9,558	-	-9,865	-9,558	-	-9,865	-9,558	-	-9,865	-9,558	-	-9,865	-9,558	-	
3Q 2020	154	-	-8,927	-8,774	-	-8,927	-8,774	-	-8,927	-8,774	-	-8,927	-8,774	-	-8,927	-8,774	-	
4Q 2020	535	-	-7,157	-6,621	-	-7,157	-6,621	-	-7,325	-6,790	-	-7,386	-6,850	-	-6,664	-6,128	-	
Total 2020	1,557	-	-28,082	-26,525	-	-28,082	-26,525	-	-28,250	-26,693	-	-28,311	-26,754	-	-27,589	-26,032	-	
1Q 2021	1,030	2,602	-4,653	-3,623	-2,051	-5,629	-4,599	-3,027	-6,016	-4,986	-3,414	-6,502	-5,471	-3,899	-4,571	-3,541	-1,969	
2Q 2021	458	10,016	-2,312	-1,854	7,704	-3,753	-3,295	6,263	-4,293	-3,835	5,723	-5,472	-5,014	4,544	-4,662	-4,204	5,354	
Grand total	3,046	-	-35,047	-32,001	-	-37,465	-34,419	-	-38,559	-35,513	-	-40,285	-37,239	-	-36,822	-33,777	-	

Passenger revenue change compared to Baseline

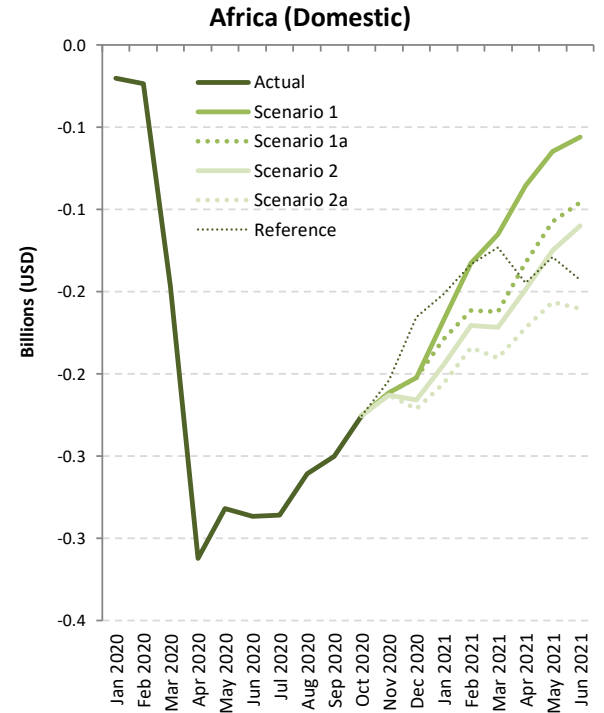
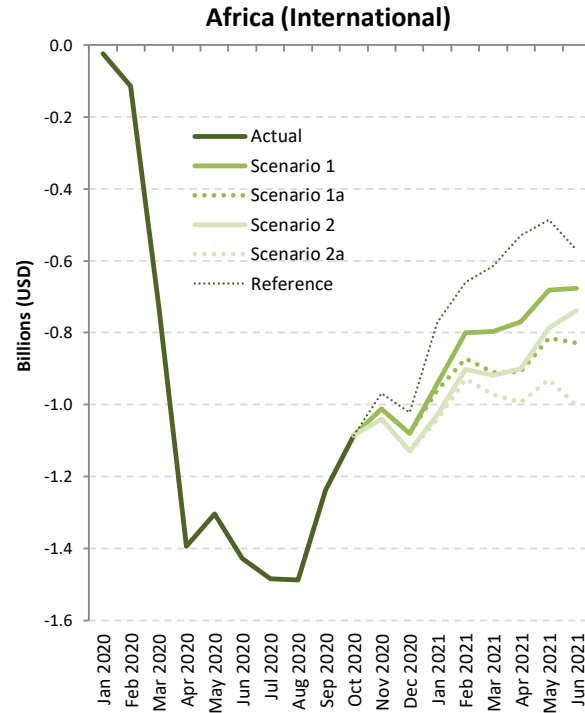
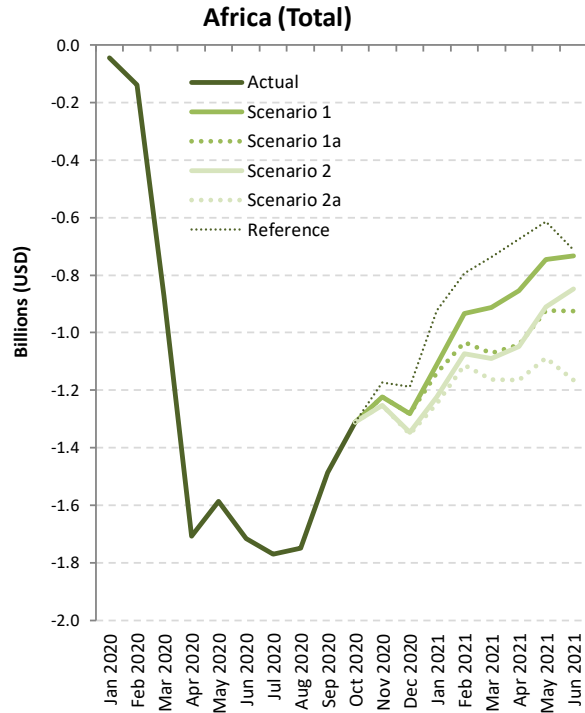



Passenger revenue change: International + Domestic

Passenger revenue (USD, million) - Africa International + Domestic																			
Month	Baseline		Scenario 1			Scenario 1 - Path a			Scenario 2			Scenario 2 - Path a			Reference				
Compared to:	2019	2020	Baseline	2019	2020	Baseline	2019	2020	Baseline	2019	2020	Baseline	2019	2020	Baseline	2019	2020		
January 2020	118	-	-43	74	-	-43	74	-	-43	74	-	-43	74	-	-43	74	-		
February 2020	164	-	-137	27	-	-137	27	-	-137	27	-	-137	27	-	-137	27	-		
March 2020	117	-	-874	-757	-	-874	-757	-	-874	-757	-	-874	-757	-	-874	-757	-		
April 2020	110	-	-1,707	-1,597	-	-1,707	-1,597	-	-1,707	-1,597	-	-1,707	-1,597	-	-1,707	-1,597	-		
May 2020	116	-	-1,586	-1,469	-	-1,586	-1,469	-	-1,586	-1,469	-	-1,586	-1,469	-	-1,586	-1,469	-		
June 2020	125	-	-1,715	-1,590	-	-1,715	-1,590	-	-1,715	-1,590	-	-1,715	-1,590	-	-1,715	-1,590	-		
July 2020	93	-	-1,771	-1,678	-	-1,771	-1,678	-	-1,771	-1,678	-	-1,771	-1,678	-	-1,771	-1,678	-		
August 2020	77	-	-1,749	-1,672	-	-1,749	-1,672	-	-1,749	-1,672	-	-1,749	-1,672	-	-1,749	-1,672	-		
September 2020	94	-	-1,487	-1,394	-	-1,487	-1,394	-	-1,487	-1,394	-	-1,487	-1,394	-	-1,487	-1,394	-		
October 2020	77	-	-1,310	-1,233	-	-1,310	-1,233	-	-1,310	-1,233	-	-1,310	-1,233	-	-1,310	-1,233	-		
November 2020	91	-	-1,224	-1,133	-	-1,224	-1,133	-	-1,253	-1,162	-	-1,253	-1,162	-	-1,173	-1,082	-		
December 2020	130	-	-1,282	-1,152	-	-1,282	-1,152	-	-1,346	-1,215	-	-1,353	-1,223	-	-1,188	-1,058	-		
January 2021	165	90	-1,110	-946	-1,022	-1,139	-975	-1,051	-1,224	-1,059	-1,135	-1,246	-1,081	-1,158	-924	-759	-835		
February 2021	207	180	-933	-725	-754	-1,033	-826	-855	-1,073	-865	-894	-1,113	-905	-934	-794	-586	-615		
March 2021	136	893	-912	-777	-22	-1,072	-936	-181	-1,091	-955	-200	-1,162	-1,027	-272	-738	-602	153		
April 2021	192	1,789	-855	-663	932	-1,041	-850	746	-1,049	-857	738	-1,166	-974	621	-674	-482	1,113		
May 2021	199	1,668	-746	-548	920	-923	-724	743	-911	-713	755	-1,087	-889	578	-615	-416	1,051		
June 2021	237	1,827	-733	-495	1,092	-924	-687	901	-848	-611	977	-1,165	-927	660	-712	-475	1,113		
1Q 2020	399	-	-1,055	-656	-	-1,055	-656	-	-1,055	-656	-	-1,055	-656	-	-1,055	-656	-		
2Q 2020	352	-	-5,008	-4,657	-	-5,008	-4,657	-	-5,008	-4,657	-	-5,008	-4,657	-	-5,008	-4,657	-		
3Q 2020	264	-	-5,007	-4,743	-	-5,007	-4,743	-	-5,007	-4,743	-	-5,007	-4,743	-	-5,007	-4,743	-		
4Q 2020	298	-	-3,817	-3,519	-	-3,817	-3,519	-	-3,909	-3,611	-	-3,917	-3,619	-	-3,671	-3,373	-		
Total 2020	1,313	-	-14,887	-13,574	-	-14,887	-13,574	-	-14,979	-13,667	-	-14,987	-13,674	-	-14,741	-13,429	-		
1Q 2021	508	1,163	-2,956	-2,448	-1,798	-3,245	-2,737	-2,087	-3,387	-2,880	-2,230	-3,521	-3,014	-2,364	-2,455	-1,947	-1,298		
2Q 2021	627	5,284	-2,334	-1,706	2,944	-2,888	-2,261	2,390	-2,808	-2,181	2,470	-3,418	-2,790	1,860	-2,001	-1,373	3,277		
Grand total	2,448	-	-20,176	-17,729	-	-21,020	-18,572	-	-21,175	-18,727	-	-21,926	-19,478	-	-19,197	-16,750	-		



Passenger revenue change: International

Passenger revenue (USD, million) - Africa International																		
Month	Baseline		Scenario 1			Scenario 1 - Path a			Scenario 2			Scenario 2 - Path a			Reference			
Compared to:	2019	2020	Baseline	2019	2020	Baseline	2019	2020	Baseline	2019	2020	Baseline	2019	2020	Baseline	2019	2020	
January 2020	102	-	-23	79	-	-23	79	-	-23	79	-	-23	79	-	-23	79	-	
February 2020	143	-	-114	29	-	-114	29	-	-114	29	-	-114	29	-	-114	29	-	
March 2020	103	-	-727	-624	-	-727	-624	-	-727	-624	-	-727	-624	-	-727	-624	-	
April 2020	104	-	-1,395	-1,291	-	-1,395	-1,291	-	-1,395	-1,291	-	-1,395	-1,291	-	-1,395	-1,291	-	
May 2020	106	-	-1,303	-1,198	-	-1,303	-1,198	-	-1,303	-1,198	-	-1,303	-1,198	-	-1,303	-1,198	-	
June 2020	114	-	-1,428	-1,314	-	-1,428	-1,314	-	-1,428	-1,314	-	-1,428	-1,314	-	-1,428	-1,314	-	
July 2020	86	-	-1,485	-1,399	-	-1,485	-1,399	-	-1,485	-1,399	-	-1,485	-1,399	-	-1,485	-1,399	-	
August 2020	76	-	-1,488	-1,412	-	-1,488	-1,412	-	-1,488	-1,412	-	-1,488	-1,412	-	-1,488	-1,412	-	
September 2020	88	-	-1,237	-1,149	-	-1,237	-1,149	-	-1,237	-1,149	-	-1,237	-1,149	-	-1,237	-1,149	-	
October 2020	67	-	-1,085	-1,018	-	-1,085	-1,018	-	-1,085	-1,018	-	-1,085	-1,018	-	-1,085	-1,018	-	
November 2020	76	-	-1,013	-937	-	-1,013	-937	-	-1,040	-964	-	-1,040	-964	-	-969	-893	-	
December 2020	107	-	-1,080	-973	-	-1,080	-973	-	-1,130	-1,023	-	-1,132	-1,025	-	-1,022	-916	-	
January 2021	130	52	-942	-812	-892	-960	-830	-910	-1,029	-899	-979	-1,040	-910	-990	-772	-642	-721	
February 2021	173	144	-800	-627	-657	-872	-699	-729	-902	-729	-759	-929	-756	-786	-660	-487	-518	
March 2021	112	736	-798	-685	-62	-910	-797	-175	-919	-807	-184	-972	-860	-237	-615	-502	120	
April 2021	184	1,475	-769	-586	704	-909	-726	564	-900	-717	574	-994	-810	480	-529	-346	945	
May 2021	184	1,381	-681	-498	699	-815	-631	565	-786	-602	594	-931	-747	449	-486	-302	895	
June 2021	219	1,533	-677	-457	856	-829	-610	703	-738	-519	794	-1,004	-785	528	-570	-350	963	
1Q 2020	349	-	-864	-515	-	-864	-515	-	-864	-515	-	-864	-515	-	-864	-515	-	
2Q 2020	324	-	-4,127	-3,803	-	-4,127	-3,803	-	-4,127	-3,803	-	-4,127	-3,803	-	-4,127	-3,803	-	
3Q 2020	250	-	-4,210	-3,960	-	-4,210	-3,960	-	-4,210	-3,960	-	-4,210	-3,960	-	-4,210	-3,960	-	
4Q 2020	250	-	-3,178	-2,928	-	-3,178	-2,928	-	-3,255	-3,005	-	-3,257	-3,007	-	-3,076	-2,826	-	
Total 2020	1,173	-	-12,379	-11,206	-	-12,379	-11,206	-	-12,456	-11,283	-	-12,458	-11,285	-	-12,278	-11,104	-	
1Q 2021	416	931	-2,540	-2,124	-1,612	-2,742	-2,326	-1,814	-2,850	-2,434	-1,922	-2,941	-2,525	-2,013	-2,047	-1,631	-1,119	
2Q 2021	587	4,389	-2,127	-1,541	2,259	-2,553	-1,967	1,833	-2,425	-1,838	1,962	-2,929	-2,342	1,457	-1,584	-998	2,802	
Grand total	2,176	-	-17,046	-14,871	-	-17,674	-15,498	-	-17,731	-15,555	-	-18,328	-16,153	-	-15,909	-13,733	-	

Passenger revenue (USD, million) - Africa Domestic																			
Month	Baseline		Scenario 1			Scenario 1 - Path a			Scenario 2			Scenario 2 - Path a			Reference				
Compared to:	2019	2020	Baseline	2019	2020	Baseline	2019	2020	Baseline	2019	2020	Baseline	2019	2020	Baseline	2019	2020		
January 2020	16	-	-20	-4	-	-20	-4	-	-20	-4	-	-20	-4	-	-20	-4	-		
February 2020	21	-	-23	-2	-	-23	-2	-	-23	-2	-	-23	-2	-	-23	-2	-		
March 2020	13	-	-147	-134	-	-147	-134	-	-147	-134	-	-147	-134	-	-147	-134	-		
April 2020	6	-	-312	-306	-	-312	-306	-	-312	-306	-	-312	-306	-	-312	-306	-		
May 2020	10	-	-282	-272	-	-282	-272	-	-282	-272	-	-282	-272	-	-282	-272	-		
June 2020	11	-	-287	-276	-	-287	-276	-	-287	-276	-	-287	-276	-	-287	-276	-		
July 2020	7	-	-286	-279	-	-286	-279	-	-286	-279	-	-286	-279	-	-286	-279	-		
August 2020	1	-	-261	-260	-	-261	-260	-	-261	-260	-	-261	-260	-	-261	-260	-		
September 2020	6	-	-250	-245	-	-250	-245	-	-250	-245	-	-250	-245	-	-250	-245	-		
October 2020	10	-	-225	-216	-	-225	-216	-	-225	-216	-	-225	-216	-	-225	-216	-		
November 2020	15	-	-211	-197	-	-211	-197	-	-213	-198	-	-213	-198	-	-204	-189	-		
December 2020	23	-	-202	-179	-	-202	-179	-	-216	-193	-	-221	-198	-	-166	-142	-		
January 2021	35	39	-168	-133	-130	-179	-144	-141	-195	-160	-157	-206	-171	-168	-152	-117	-114		
February 2021	34	37	-133	-98	-97	-161	-127	-126	-171	-137	-135	-184	-150	-148	-133	-99	-98		
March 2021	23	157	-115	-92	41	-162	-139	-6	-172	-149	-16	-191	-167	-35	-123	-100	33		
April 2021	8	314	-85	-77	228	-132	-124	181	-149	-141	165	-172	-164	141	-145	-137	169		
May 2021	15	286	-65	-50	221	-107	-93	178	-125	-110	161	-156	-142	129	-129	-114	157		
June 2021	18	294	-56	-38	237	-96	-78	197	-110	-92	183	-160	-142	133	-143	-125	150		
1Q 2020	50	-	-190	-140	-	-190	-140	-	-190	-140	-	-190	-140	-	-190	-140	-		
2Q 2020	27	-	-881	-854	-	-881	-854	-	-881	-854	-	-881	-854	-	-881	-854	-		
3Q 2020	14	-	-797	-784	-	-797	-784	-	-797	-784	-	-797	-784	-	-797	-784	-		
4Q 2020	48	-	-639	-591	-	-639	-591	-	-654	-606	-	-660	-612	-	-595	-547	-		
Total 2020	139	-	-2,508	-2,369	-	-2,508	-2,369	-	-2,523	-2,384	-	-2,528	-2,389	-	-2,464	-2,325	-		
1Q 2021	92	232	-416	-324	-186	-503	-411	-273	-537	-445	-308	-581	-489	-351	-408	-316	-179		
2Q 2021	41	895	-206	-166	685	-335	-294	556	-383	-342	508	-489	-448	403	-416	-375	475		
Grand total	272	-	-3,130	-2,858	-	-3,346	-3,074	-	-3,444	-3,172	-	-3,598	-3,326	-	-3,289	-3,016	-		

Asia/Pacific

Compared to Baseline	Seat capacity (%)			Passenger number (million)			Passenger revenue (USD, billion)		
	Total	International	Domestic	Total	International	Domestic	Total	International	Domestic
1Q 2020	-29%	-30%	-29%	-171	-49	-121	-20	-10	-10
2Q 2020	-69%	-91%	-60%	-335	-125	-210	-41	-26	-15
3Q 2020	-51%	-88%	-34%	-279	-128	-151	-37	-27	-10
4Q 2020	-39% to -40%	-86% to -87%	-18% to -19%	-207 to -211	-125 to -126	-82 to -85	-31 to -31	-26 to -27	-5 to -5
Total 2020	-47% to -47%	-74% to -74%	-35% to -35%	-993 to -996	-428 to -429	-565 to -568	-128 to -128	-89 to -89	-39 to -39
1Q 2021	-31% to -37%	-74% to -83%	-11% to -16%	-173 to -203	-114 to -125	-59 to -77	-27 to -31	-24 to -26	-3 to -5
2Q 2021	-19% to -33%	-51% to -77%	-5% to -14%	-112 to -181	-83 to -115	-29 to -66	-17 to -27	-17 to -24	-1 to -4



Seat capacity change compared to Baseline

Asia/Pacific (Total)

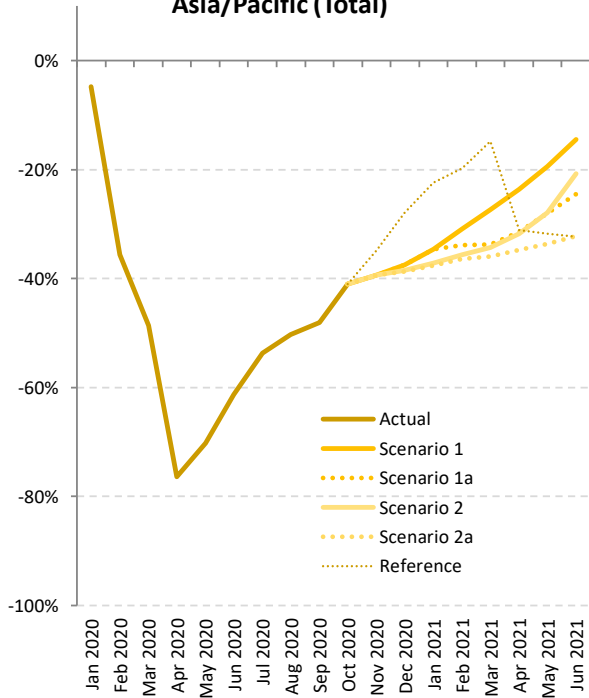

Asia/Pacific (International)

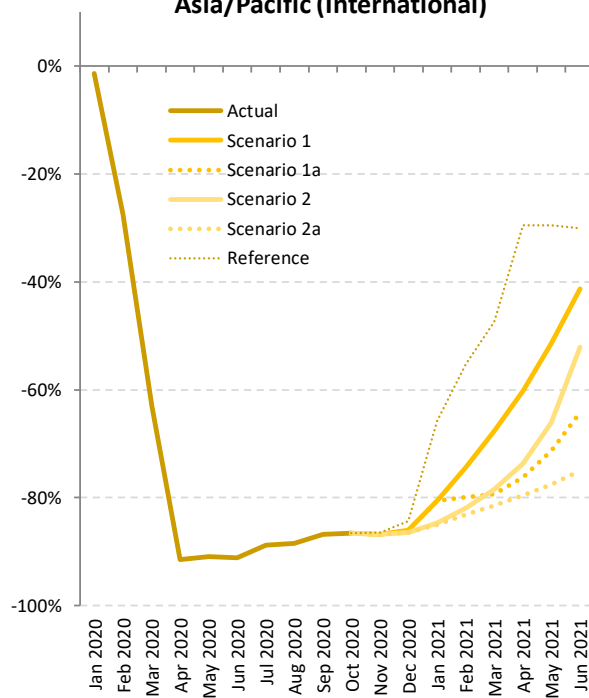

Asia/Pacific (Domestic)

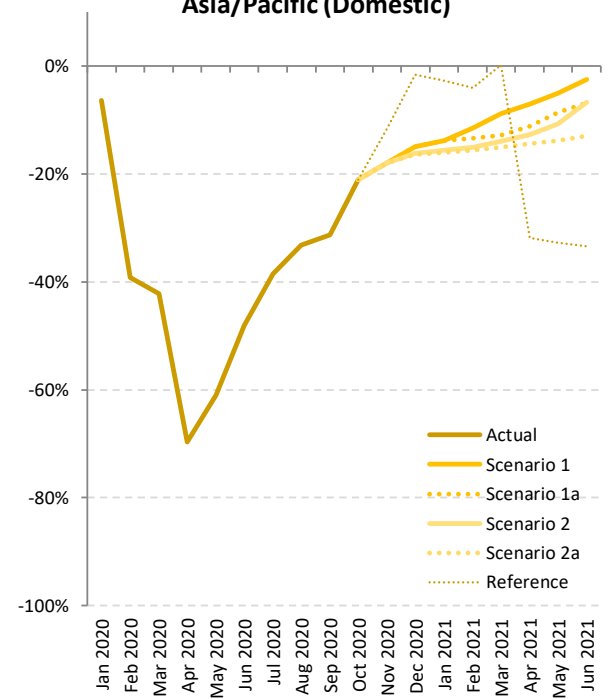

Seat capacity change: International + Domestic

Seat Capacity (%) - Asia/Pacific International + Domestic																	
Month	Baseline		Scenario 1			Scenario 1 - Path a			Scenario 2			Scenario 2 - Path a			Reference		
Compared to:	2019	2020	Baseline	2019	2020	Baseline	2019	2020	Baseline	2019	2020	Baseline	2019	2020	Baseline	2019	2020
January 2020	6.3%	-	-4.8%	1.1%	-	-4.8%	1.1%	-	-4.8%	1.1%	-	-4.8%	1.1%	-	-4.8%	1.1%	-
February 2020	7.2%	-	-35.6%	-30.9%	-	-35.6%	-30.9%	-	-35.6%	-30.9%	-	-35.6%	-30.9%	-	-35.6%	-30.9%	-
March 2020	4.5%	-	-48.6%	-46.3%	-	-48.6%	-46.3%	-	-48.6%	-46.3%	-	-48.6%	-46.3%	-	-48.6%	-46.3%	-
April 2020	2.1%	-	-76.4%	-75.9%	-	-76.4%	-75.9%	-	-76.4%	-75.9%	-	-76.4%	-75.9%	-	-76.4%	-75.9%	-
May 2020	2.8%	-	-70.2%	-69.4%	-	-70.2%	-69.4%	-	-70.2%	-69.4%	-	-70.2%	-69.4%	-	-70.2%	-69.4%	-
June 2020	2.2%	-	-61.3%	-60.4%	-	-61.3%	-60.4%	-	-61.3%	-60.4%	-	-61.3%	-60.4%	-	-61.3%	-60.4%	-
July 2020	2.6%	-	-53.7%	-52.5%	-	-53.7%	-52.5%	-	-53.7%	-52.5%	-	-53.7%	-52.5%	-	-53.7%	-52.5%	-
August 2020	3.1%	-	-50.3%	-48.7%	-	-50.3%	-48.7%	-	-50.3%	-48.7%	-	-50.3%	-48.7%	-	-50.3%	-48.7%	-
September 2020	2.8%	-	-48.1%	-46.6%	-	-48.1%	-46.6%	-	-48.1%	-46.6%	-	-48.1%	-46.6%	-	-48.1%	-46.6%	-
October 2020	3.3%	-	-41.1%	-39.1%	-	-41.1%	-39.1%	-	-41.1%	-39.1%	-	-41.1%	-39.1%	-	-41.1%	-39.1%	-
November 2020	3.6%	-	-39.4%	-37.2%	-	-39.4%	-37.2%	-	-39.4%	-37.2%	-	-39.4%	-37.2%	-	-39.4%	-37.2%	-
December 2020	4.1%	-	-37.5%	-34.9%	-	-37.5%	-34.9%	-	-38.5%	-36.0%	-	-38.7%	-36.2%	-	-27.9%	-25.0%	-
January 2021	10.7%	9.5%	-34.7%	-27.6%	-28.5%	-34.7%	-27.6%	-28.5%	-37.2%	-30.5%	-31.3%	-37.6%	-30.9%	-31.7%	-22.4%	-14.1%	-15.0%
February 2021	10.1%	59.4%	-30.8%	-23.9%	10.2%	-33.8%	-27.1%	5.5%	-35.6%	-29.1%	2.7%	-36.4%	-30.0%	1.4%	-19.8%	-11.7%	27.9%
March 2021	6.5%	98.5%	-27.4%	-22.6%	44.2%	-33.8%	-29.5%	31.5%	-34.3%	-30.0%	30.5%	-35.9%	-31.7%	27.2%	-14.8%	-9.2%	69.2%
April 2021	4.6%	334.0%	-23.7%	-20.1%	231.4%	-31.5%	-28.3%	197.5%	-31.8%	-28.6%	196.2%	-34.7%	-31.7%	183.2%	-31.1%	-28.0%	198.9%
May 2021	5.8%	245.7%	-19.4%	-14.7%	178.6%	-28.0%	-23.8%	148.7%	-27.9%	-23.7%	149.2%	-33.6%	-29.7%	129.6%	-31.8%	-27.8%	135.9%
June 2021	5.0%	165.5%	-14.5%	-10.2%	127.1%	-24.5%	-20.7%	100.3%	-20.8%	-16.8%	110.3%	-32.2%	-28.8%	80.1%	-32.3%	-28.9%	79.6%
1Q 2020	6.0%	-	-29.3%	-25.1%	-	-29.3%	-25.1%	-	-29.3%	-25.1%	-	-29.3%	-25.1%	-	-29.3%	-25.1%	-
2Q 2020	2.4%	-	-69.3%	-68.6%	-	-69.3%	-68.6%	-	-69.3%	-68.6%	-	-69.3%	-68.6%	-	-69.3%	-68.6%	-
3Q 2020	2.8%	-	-50.7%	-49.3%	-	-50.7%	-49.3%	-	-50.7%	-49.3%	-	-50.7%	-49.3%	-	-50.7%	-49.3%	-
4Q 2020	3.7%	-	-39.3%	-37.1%	-	-39.3%	-37.1%	-	-39.7%	-37.4%	-	-39.7%	-37.5%	-	-34.6%	-32.2%	-
Total 2020	3.7%	-	-47.0%	-45.0%	-	-47.0%	-45.0%	-	-47.1%	-45.1%	-	-47.1%	-45.1%	-	-45.8%	-43.8%	-
1Q 2021	9.1%	45.6%	-31.0%	-24.8%	0.4%	-34.1%	-28.1%	-4.0%	-35.7%	-29.9%	-6.4%	-36.6%	-30.9%	-7.7%	-19.0%	-11.7%	17.9%
2Q 2021	5.2%	234.4%	-19.2%	-15.0%	170.3%	-28.0%	-24.3%	140.8%	-26.8%	-23.0%	144.8%	-33.5%	-30.1%	122.4%	-31.8%	-28.2%	128.2%
Grand total	4.8%	-	-39.7%	-36.8%	-	-41.7%	-38.8%	-	-41.8%	-39.0%	-	-43.1%	-40.3%	-	-38.9%	-36.0%	-



Seat capacity change: International

Seat Capacity (%) - Asia/Pacific International																	
Month	Baseline		Scenario 1			Scenario 1 - Path a			Scenario 2			Scenario 2 - Path a			Reference		
Compared to:	2019	2020	Baseline	2019	2020	Baseline	2019	2020	Baseline	2019	2020	Baseline	2019	2020	Baseline	2019	2020
January 2020	7.5%	-	-1.3%	6.1%	-	-1.3%	6.1%	-	-1.3%	6.1%	-	-1.3%	6.1%	-	-1.3%	6.1%	-
February 2020	7.0%	-	-27.5%	-22.4%	-	-27.5%	-22.4%	-	-27.5%	-22.4%	-	-27.5%	-22.4%	-	-27.5%	-22.4%	-
March 2020	4.3%	-	-63.0%	-61.4%	-	-63.0%	-61.4%	-	-63.0%	-61.4%	-	-63.0%	-61.4%	-	-63.0%	-61.4%	-
April 2020	3.2%	-	-91.5%	-91.2%	-	-91.5%	-91.2%	-	-91.5%	-91.2%	-	-91.5%	-91.2%	-	-91.5%	-91.2%	-
May 2020	4.4%	-	-90.9%	-90.5%	-	-90.9%	-90.5%	-	-90.9%	-90.5%	-	-90.9%	-90.5%	-	-90.9%	-90.5%	-
June 2020	3.7%	-	-91.1%	-90.8%	-	-91.1%	-90.8%	-	-91.1%	-90.8%	-	-91.1%	-90.8%	-	-91.1%	-90.8%	-
July 2020	3.5%	-	-88.8%	-88.4%	-	-88.8%	-88.4%	-	-88.8%	-88.4%	-	-88.8%	-88.4%	-	-88.8%	-88.4%	-
August 2020	4.8%	-	-88.5%	-87.9%	-	-88.5%	-87.9%	-	-88.5%	-87.9%	-	-88.5%	-87.9%	-	-88.5%	-87.9%	-
September 2020	3.0%	-	-86.8%	-86.4%	-	-86.8%	-86.4%	-	-86.8%	-86.4%	-	-86.8%	-86.4%	-	-86.8%	-86.4%	-
October 2020	5.3%	-	-86.6%	-85.9%	-	-86.6%	-85.9%	-	-86.6%	-85.9%	-	-86.6%	-85.9%	-	-86.6%	-85.9%	-
November 2020	6.1%	-	-86.9%	-86.1%	-	-86.9%	-86.1%	-	-86.9%	-86.1%	-	-86.9%	-86.1%	-	-86.4%	-85.6%	-
December 2020	6.2%	-	-86.1%	-85.2%	-	-86.1%	-85.2%	-	-86.5%	-85.7%	-	-86.5%	-85.7%	-	-84.4%	-83.4%	-
January 2021	12.8%	6.3%	-80.6%	-78.1%	-79.3%	-80.6%	-78.1%	-79.3%	-84.7%	-82.8%	-83.8%	-85.1%	-83.2%	-84.1%	-65.8%	-61.4%	-63.6%
February 2021	10.5%	42.4%	-74.4%	-71.7%	-63.5%	-79.9%	-77.8%	-71.5%	-82.0%	-80.1%	-74.3%	-83.2%	-81.4%	-76.1%	-55.2%	-50.5%	-36.2%
March 2021	7.9%	179.3%	-67.7%	-65.2%	-9.8%	-79.4%	-77.8%	-42.5%	-78.5%	-76.8%	-40.0%	-81.4%	-80.0%	-48.1%	-47.4%	-43.3%	46.9%
April 2021	6.3%	1105.0%	-60.2%	-57.7%	379.2%	-76.3%	-74.8%	185.6%	-73.7%	-72.0%	216.7%	-79.6%	-78.3%	145.5%	-29.5%	-25.0%	749.9%
May 2021	8.2%	1044.6%	-51.5%	-47.5%	455.4%	-71.3%	-69.0%	228.4%	-66.1%	-63.4%	287.5%	-77.6%	-75.8%	156.2%	-29.5%	-23.8%	706.5%
June 2021	7.3%	1062.6%	-41.3%	-37.0%	582.7%	-64.2%	-61.6%	316.2%	-52.1%	-48.6%	456.6%	-75.0%	-73.2%	190.4%	-30.0%	-24.9%	713.6%
1Q 2020	6.3%	-	-30.3%	-25.9%	-	-30.3%	-25.9%	-	-30.3%	-25.9%	-	-30.3%	-25.9%	-	-30.3%	-25.9%	-
2Q 2020	3.8%	-	-91.2%	-90.8%	-	-91.2%	-90.8%	-	-91.2%	-90.8%	-	-91.2%	-90.8%	-	-91.2%	-90.8%	-
3Q 2020	3.8%	-	-88.0%	-87.6%	-	-88.0%	-87.6%	-	-88.0%	-87.6%	-	-88.0%	-87.6%	-	-88.0%	-87.6%	-
4Q 2020	5.9%	-	-86.5%	-85.7%	-	-86.5%	-85.7%	-	-86.7%	-85.9%	-	-86.7%	-85.9%	-	-85.8%	-84.9%	-
Total 2020	4.9%	-	-74.0%	-72.7%	-	-74.0%	-72.7%	-	-74.0%	-72.7%	-	-74.0%	-72.7%	-	-73.8%	-72.5%	-
1Q 2021	10.4%	49.0%	-74.3%	-71.7%	-61.7%	-80.0%	-77.9%	-70.2%	-81.8%	-79.9%	-72.9%	-83.3%	-81.5%	-75.1%	-56.3%	-51.8%	-34.9%
2Q 2021	7.3%	1069.9%	-51.0%	-47.4%	473.5%	-70.6%	-68.5%	244.0%	-64.0%	-61.4%	321.2%	-77.4%	-75.8%	164.2%	-29.7%	-24.6%	722.8%
Grand total	6.2%	-	-70.2%	-68.4%	-	-74.4%	-72.9%	-	-73.7%	-72.0%	-	-76.2%	-74.7%	-	-63.4%	-61.2%	-



Seat capacity change: Domestic

Seat Capacity (%) - Asia/Pacific Domestic																	
Month	Baseline		Scenario 1			Scenario 1 - Path a			Scenario 2			Scenario 2 - Path a			Reference		
Compared to:	2019	2020	Baseline	2019	2020	Baseline	2019	2020	Baseline	2019	2020	Baseline	2019	2020	Baseline	2019	2020
January 2020	5.7%	-	-6.4%	-1.0%	-	-6.4%	-1.0%	-	-6.4%	-1.0%	-	-6.4%	-1.0%	-	-6.4%	-1.0%	-
February 2020	7.3%	-	-39.2%	-34.7%	-	-39.2%	-34.7%	-	-39.2%	-34.7%	-	-39.2%	-34.7%	-	-39.2%	-34.7%	-
March 2020	4.6%	-	-42.2%	-39.6%	-	-42.2%	-39.6%	-	-42.2%	-39.6%	-	-42.2%	-39.6%	-	-42.2%	-39.6%	-
April 2020	1.6%	-	-69.6%	-69.1%	-	-69.6%	-69.1%	-	-69.6%	-69.1%	-	-69.6%	-69.1%	-	-69.6%	-69.1%	-
May 2020	2.1%	-	-61.0%	-60.2%	-	-61.0%	-60.2%	-	-61.0%	-60.2%	-	-61.0%	-60.2%	-	-61.0%	-60.2%	-
June 2020	1.6%	-	-48.1%	-47.3%	-	-48.1%	-47.3%	-	-48.1%	-47.3%	-	-48.1%	-47.3%	-	-48.1%	-47.3%	-
July 2020	2.2%	-	-38.5%	-37.1%	-	-38.5%	-37.1%	-	-38.5%	-37.1%	-	-38.5%	-37.1%	-	-38.5%	-37.1%	-
August 2020	2.3%	-	-33.2%	-31.7%	-	-33.2%	-31.7%	-	-33.2%	-31.7%	-	-33.2%	-31.7%	-	-33.2%	-31.7%	-
September 2020	2.7%	-	-31.3%	-29.5%	-	-31.3%	-29.5%	-	-31.3%	-29.5%	-	-31.3%	-29.5%	-	-31.3%	-29.5%	-
October 2020	2.5%	-	-21.1%	-19.1%	-	-21.1%	-19.1%	-	-21.1%	-19.1%	-	-21.1%	-19.1%	-	-21.1%	-19.1%	-
November 2020	2.5%	-	-18.0%	-15.9%	-	-18.0%	-15.9%	-	-18.0%	-15.9%	-	-18.0%	-15.9%	-	-11.6%	-9.3%	-
December 2020	3.2%	-	-14.9%	-12.2%	-	-14.9%	-12.2%	-	-16.2%	-13.5%	-	-16.4%	-13.8%	-	-1.6%	1.5%	-
January 2021	9.8%	11.0%	-13.8%	-5.4%	-4.4%	-13.8%	-5.4%	-4.4%	-15.7%	-7.4%	-6.4%	-16.1%	-7.8%	-6.9%	-2.7%	6.8%	8.0%
February 2021	9.9%	68.4%	-11.5%	-2.8%	48.9%	-13.4%	-4.8%	45.8%	-15.0%	-6.6%	43.0%	-15.6%	-7.2%	42.0%	-4.1%	5.5%	61.5%
March 2021	5.9%	75.2%	-8.9%	-3.5%	59.7%	-12.8%	-7.7%	52.7%	-14.0%	-8.9%	50.8%	-15.0%	-10.0%	48.9%	0.2%	6.1%	75.6%
April 2021	3.8%	236.3%	-7.1%	-3.5%	212.6%	-11.1%	-7.7%	199.0%	-12.7%	-9.4%	193.6%	-14.4%	-11.1%	188.0%	-31.9%	-29.3%	129.1%
May 2021	4.8%	163.1%	-5.0%	-0.4%	149.9%	-8.6%	-4.2%	140.5%	-10.7%	-6.4%	134.9%	-13.8%	-9.6%	126.8%	-32.8%	-29.5%	76.9%
June 2021	4.1%	97.3%	-2.5%	1.5%	92.4%	-6.8%	-3.0%	83.9%	-6.7%	-3.0%	84.0%	-13.0%	-9.5%	71.7%	-33.4%	-30.7%	31.4%
1Q 2020	5.8%	-	-28.9%	-24.7%	-	-28.9%	-24.7%	-	-28.9%	-24.7%	-	-28.9%	-24.7%	-	-28.9%	-24.7%	-
2Q 2020	1.8%	-	-59.5%	-58.8%	-	-59.5%	-58.8%	-	-59.5%	-58.8%	-	-59.5%	-58.8%	-	-59.5%	-58.8%	-
3Q 2020	2.4%	-	-34.4%	-32.8%	-	-34.4%	-32.8%	-	-34.4%	-32.8%	-	-34.4%	-32.8%	-	-34.4%	-32.8%	-
4Q 2020	2.7%	-	-18.0%	-15.8%	-	-18.0%	-15.8%	-	-18.4%	-16.2%	-	-18.5%	-16.3%	-	-11.5%	-9.0%	-
Total 2020	3.2%	-	-35.0%	-32.9%	-	-35.0%	-32.9%	-	-35.1%	-33.0%	-	-35.1%	-33.1%	-	-33.3%	-31.2%	-
1Q 2021	8.5%	44.2%	-11.5%	-3.9%	27.6%	-13.4%	-6.0%	24.9%	-14.9%	-7.6%	22.7%	-15.6%	-8.4%	21.7%	-2.2%	6.2%	41.0%
2Q 2021	4.2%	153.0%	-4.8%	-0.8%	140.8%	-8.8%	-4.9%	130.7%	-10.0%	-6.2%	127.6%	-13.7%	-10.0%	118.3%	-32.7%	-29.8%	70.3%
Grand total	4.2%	-	-26.0%	-22.9%	-	-27.0%	-23.9%	-	-27.5%	-24.5%	-	-28.3%	-25.2%	-	-27.9%	-24.9%	-



Passenger number change compared to Baseline

Asia/Pacific (Total)

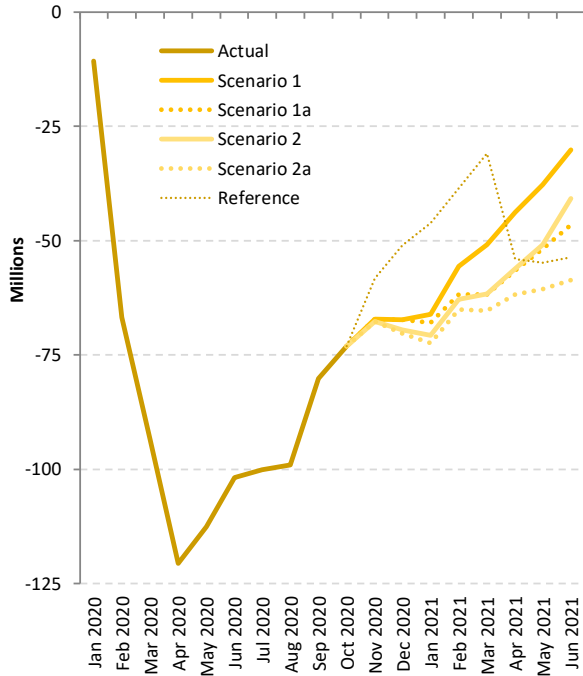

Asia/Pacific (International)

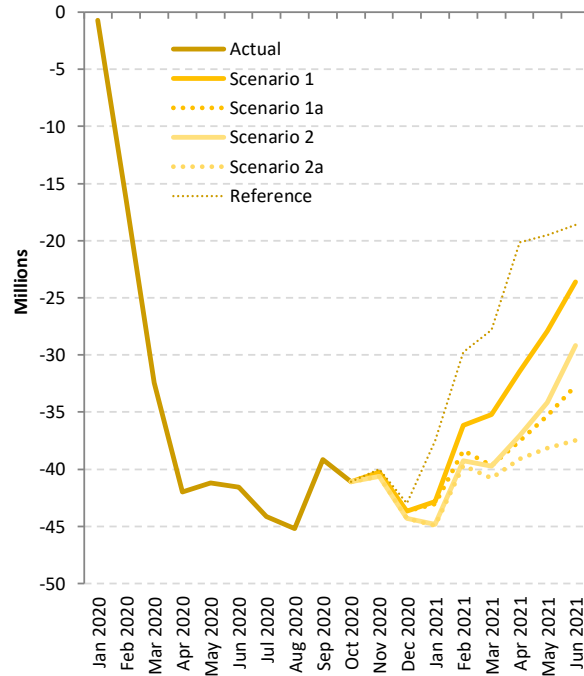

Asia/Pacific (Domestic)

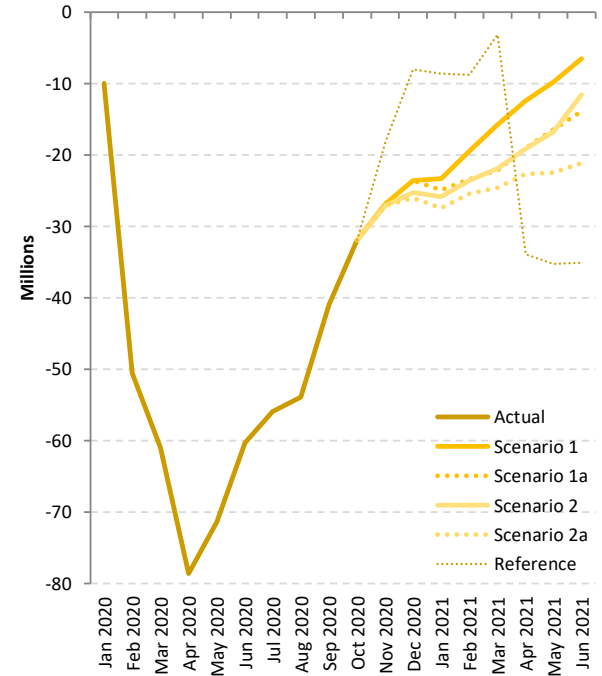

Passenger number change: International + Domestic

Passenger Number (thousand) - Asia/Pacific International + Domestic																		
Month	Baseline		Scenario 1			Scenario 1 - Path a			Scenario 2			Scenario 2 - Path a			Reference			
Compared to:	2019	2020	Baseline	2019	2020	Baseline	2019	2020	Baseline	2019	2020	Baseline	2019	2020	Baseline	2019	2020	
January 2020	9,577	-	-10,687	-1,109	-	-10,687	-1,109	-	-10,687	-1,109	-	-10,687	-1,109	-	-10,687	-1,109	-	
February 2020	10,415	-	-66,805	-56,390	-	-66,805	-56,390	-	-66,805	-56,390	-	-66,805	-56,390	-	-66,805	-56,390	-	
March 2020	7,068	-	-93,414	-86,346	-	-93,414	-86,346	-	-93,414	-86,346	-	-93,414	-86,346	-	-93,414	-86,346	-	
April 2020	3,616	-	-120,625	-117,010	-	-120,625	-117,010	-	-120,625	-117,010	-	-120,625	-117,010	-	-120,625	-117,010	-	
May 2020	4,488	-	-112,575	-108,087	-	-112,575	-108,087	-	-112,575	-108,087	-	-112,575	-108,087	-	-112,575	-108,087	-	
June 2020	3,732	-	-101,829	-98,097	-	-101,829	-98,097	-	-101,829	-98,097	-	-101,829	-98,097	-	-101,829	-98,097	-	
July 2020	4,697	-	-100,060	-95,363	-	-100,060	-95,363	-	-100,060	-95,363	-	-100,060	-95,363	-	-100,060	-95,363	-	
August 2020	5,309	-	-99,086	-93,777	-	-99,086	-93,777	-	-99,086	-93,777	-	-99,086	-93,777	-	-99,086	-93,777	-	
September 2020	4,555	-	-80,141	-75,586	-	-80,141	-75,586	-	-80,141	-75,586	-	-80,141	-75,586	-	-80,141	-75,586	-	
October 2020	5,572	-	-73,007	-67,435	-	-73,007	-67,435	-	-73,007	-67,435	-	-73,007	-67,435	-	-73,007	-67,435	-	
November 2020	5,739	-	-67,142	-61,402	-	-67,142	-61,402	-	-67,742	-62,002	-	-67,742	-62,002	-	-58,217	-52,478	-	
December 2020	6,719	-	-67,239	-60,520	-	-67,239	-60,520	-	-69,535	-62,816	-	-70,339	-63,620	-	-51,000	-44,281	-	
January 2021	16,622	17,731	-66,158	-49,536	-48,427	-67,961	-51,339	-50,230	-67,655	-54,033	-52,924	-72,355	-55,733	-54,624	-46,153	-29,531	-28,422	
February 2021	14,983	71,373	-55,665	-40,682	15,708	-61,763	-46,780	9,610	-62,807	-47,823	8,567	-65,118	-50,134	6,256	-38,555	-23,572	32,818	
March 2021	10,533	96,878	-50,935	-40,402	45,943	-61,838	-51,305	35,040	-61,653	-51,120	35,225	-65,352	-54,820	31,526	-30,977	-20,444	65,901	
April 2021	7,601	124,610	-43,786	-36,186	80,824	-56,510	-48,909	68,100	-56,152	-48,551	68,458	-61,784	-54,183	62,827	-54,029	-46,428	70,581	
May 2021	9,284	117,371	-37,712	-28,428	79,659	-51,795	-42,512	65,576	-50,902	-41,618	66,469	-60,625	-51,341	56,746	-54,773	-45,489	62,598	
June 2021	8,267	106,364	-30,172	-21,905	76,192	-46,587	-38,320	59,777	-40,724	-32,458	65,640	-58,588	-50,321	47,776	-53,701	-45,434	52,663	
1Q 2020	27,061	-	-170,905	-143,845	-	-170,905	-143,845	-	-170,905	-143,845	-	-170,905	-143,845	-	-170,905	-143,845	-	
2Q 2020	11,836	-	-335,030	-323,194	-	-335,030	-323,194	-	-335,030	-323,194	-	-335,030	-323,194	-	-335,030	-323,194	-	
3Q 2020	14,561	-	-279,287	-264,726	-	-279,287	-264,726	-	-279,287	-264,726	-	-279,287	-264,726	-	-279,287	-264,726	-	
4Q 2020	18,030	-	-207,387	-189,357	-	-207,387	-189,357	-	-210,283	-192,253	-	-211,087	-193,057	-	-182,223	-164,193	-	
Total 2020	71,488	-	-992,609	-921,122	-	-992,609	-921,122	-	-995,506	-924,018	-	-996,309	-924,822	-	-967,446	-895,958	-	
1Q 2021	42,138	185,983	-172,759	-130,621	13,224	-191,563	-149,425	-5,580	-195,115	-152,977	-9,132	-202,825	-160,687	-16,842	-115,685	-73,547	70,297	
2Q 2021	25,151	348,346	-111,670	-86,519	236,675	-154,893	-129,741	193,453	-147,778	-122,627	200,567	-180,997	-155,845	167,349	-162,503	-137,352	185,842	
Grand total	138,777	-	-1,277,038	-1,138,261	-	-1,339,065	-1,200,288	-	-1,338,399	-1,199,622	-	-1,380,131	-1,241,354	-	-1,245,634	-1,106,857	-	



Passenger Number (thousand) - Asia/Pacific International																		
Month	Baseline		Scenario 1			Scenario 1 - Path a			Scenario 2			Scenario 2 - Path a			Reference			
Compared to:	2019	2020	Baseline	2019	2020	Baseline	2019	2020	Baseline	2019	2020	Baseline	2019	2020	Baseline	2019	2020	
January 2020	3,435	-	-717	2,717	-	-717	2,717	-	-717	2,717	-	-717	2,717	-	-717	2,717	-	
February 2020	2,934	-	-16,301	-13,367	-	-16,301	-13,367	-	-16,301	-13,367	-	-16,301	-13,367	-	-16,301	-13,367	-	
March 2020	1,958	-	-32,430	-30,472	-	-32,430	-30,472	-	-32,430	-30,472	-	-32,430	-30,472	-	-32,430	-30,472	-	
April 2020	1,508	-	-41,986	-40,478	-	-41,986	-40,478	-	-41,986	-40,478	-	-41,986	-40,478	-	-41,986	-40,478	-	
May 2020	1,915	-	-41,223	-39,308	-	-41,223	-39,308	-	-41,223	-39,308	-	-41,223	-39,308	-	-41,223	-39,308	-	
June 2020	1,679	-	-41,545	-39,866	-	-41,545	-39,866	-	-41,545	-39,866	-	-41,545	-39,866	-	-41,545	-39,866	-	
July 2020	1,732	-	-44,153	-42,421	-	-44,153	-42,421	-	-44,153	-42,421	-	-44,153	-42,421	-	-44,153	-42,421	-	
August 2020	2,339	-	-45,172	-42,833	-	-45,172	-42,833	-	-45,172	-42,833	-	-45,172	-42,833	-	-45,172	-42,833	-	
September 2020	1,361	-	-39,146	-37,785	-	-39,146	-37,785	-	-39,146	-37,785	-	-39,146	-37,785	-	-39,146	-37,785	-	
October 2020	2,360	-	-41,116	-38,756	-	-41,116	-38,756	-	-41,116	-38,756	-	-41,116	-38,756	-	-41,116	-38,756	-	
November 2020	2,656	-	-40,265	-37,609	-	-40,265	-37,609	-	-40,617	-37,960	-	-40,617	-37,960	-	-39,990	-37,334	-	
December 2020	2,965	-	-43,680	-40,715	-	-43,680	-40,715	-	-44,305	-41,340	-	-44,313	-41,348	-	-42,972	-40,007	-	
January 2021	5,864	3,146	-42,818	-36,955	-39,672	-43,050	-37,187	-39,904	-44,827	-38,963	-41,681	-44,940	-39,076	-41,793	-37,506	-31,642	-34,360	
February 2021	4,432	17,799	-36,174	-31,742	-18,375	-38,374	-33,942	-20,575	-39,254	-34,823	-21,456	-39,675	-35,243	-21,876	-29,770	-25,339	-11,972	
March 2021	3,603	34,075	-35,211	-31,608	-1,136	-39,660	-36,057	-5,585	-39,733	-36,130	-5,658	-40,773	-37,170	-6,698	-27,794	-24,191	6,281	
April 2021	2,924	43,401	-31,422	-28,499	11,979	-37,504	-34,581	5,897	-37,041	-34,117	6,360	-39,098	-36,175	4,303	-20,147	-17,223	23,254	
May 2021	3,586	42,894	-27,898	-24,312	14,996	-35,330	-31,744	7,564	-34,139	-30,553	8,755	-38,156	-34,571	4,737	-19,485	-15,900	23,408	
June 2021	3,282	43,147	-23,617	-20,335	19,531	-32,672	-29,390	10,476	-29,181	-25,900	13,966	-37,461	-34,179	5,687	-18,607	-15,326	24,540	
1Q 2020	8,327	-	-49,448	-41,122	-	-49,448	-41,122	-	-49,448	-41,122	-	-49,448	-41,122	-	-49,448	-41,122	-	
2Q 2020	5,103	-	-124,754	-119,651	-	-124,754	-119,651	-	-124,754	-119,651	-	-124,754	-119,651	-	-124,754	-119,651	-	
3Q 2020	5,432	-	-128,471	-123,039	-	-128,471	-123,039	-	-128,471	-123,039	-	-128,471	-123,039	-	-128,471	-123,039	-	
4Q 2020	7,982	-	-125,061	-117,080	-	-125,061	-117,080	-	-126,038	-118,056	-	-126,046	-118,064	-	-124,078	-116,096	-	
Total 2020	26,843	-	-427,734	-400,892	-	-427,734	-400,892	-	-428,711	-401,868	-	-428,719	-401,876	-	-426,751	-399,908	-	
1Q 2021	13,898	55,020	-114,204	-100,305	-59,183	-121,084	-107,186	-66,064	-123,815	-109,916	-68,794	-125,388	-111,489	-70,367	-95,070	-81,172	-40,050	
2Q 2021	9,791	129,442	-82,937	-73,146	46,505	-105,505	-95,715	23,937	-100,361	-90,570	29,081	-114,715	-104,925	14,727	-58,239	-48,449	71,203	
Grand total	50,532	-	-624,875	-574,343	-	-654,324	-603,792	-	-652,887	-602,355	-	-668,822	-618,290	-	-580,061	-529,529	-	



Passenger Number (thousand) - Asia/Pacific Domestic																	
Month	Baseline		Scenario 1			Scenario 1 - Path a			Scenario 2			Scenario 2 - Path a			Reference		
Compared to:	2019	2020	Baseline	2019	2020	Baseline	2019	2020	Baseline	2019	2020	Baseline	2019	2020	Baseline	2019	2020
January 2020	6,143	-	-9,969	-3,826	-	-9,969	-3,826	-	-9,969	-3,826	-	-9,969	-3,826	-	-9,969	-3,826	-
February 2020	7,481	-	-50,504	-43,023	-	-50,504	-43,023	-	-50,504	-43,023	-	-50,504	-43,023	-	-50,504	-43,023	-
March 2020	5,110	-	-60,984	-55,874	-	-60,984	-55,874	-	-60,984	-55,874	-	-60,984	-55,874	-	-60,984	-55,874	-
April 2020	2,107	-	-78,639	-76,532	-	-78,639	-76,532	-	-78,639	-76,532	-	-78,639	-76,532	-	-78,639	-76,532	-
May 2020	2,573	-	-71,352	-68,779	-	-71,352	-68,779	-	-71,352	-68,779	-	-71,352	-68,779	-	-71,352	-68,779	-
June 2020	2,053	-	-60,284	-58,231	-	-60,284	-58,231	-	-60,284	-58,231	-	-60,284	-58,231	-	-60,284	-58,231	-
July 2020	2,965	-	-55,907	-52,942	-	-55,907	-52,942	-	-55,907	-52,942	-	-55,907	-52,942	-	-55,907	-52,942	-
August 2020	2,969	-	-53,914	-50,944	-	-53,914	-50,944	-	-53,914	-50,944	-	-53,914	-50,944	-	-53,914	-50,944	-
September 2020	3,194	-	-40,996	-37,801	-	-40,996	-37,801	-	-40,996	-37,801	-	-40,996	-37,801	-	-40,996	-37,801	-
October 2020	3,212	-	-31,891	-28,679	-	-31,891	-28,679	-	-31,891	-28,679	-	-31,891	-28,679	-	-31,891	-28,679	-
November 2020	3,083	-	-26,877	-23,793	-	-26,877	-23,793	-	-27,125	-24,042	-	-27,125	-24,042	-	-18,227	-15,144	-
December 2020	3,754	-	-23,559	-19,805	-	-23,559	-19,805	-	-25,230	-21,476	-	-26,026	-22,272	-	-8,028	-4,274	-
January 2021	10,758	14,585	-23,340	-12,582	-8,755	-24,911	-14,153	-10,327	-25,828	-15,070	-11,243	-27,416	-16,657	-12,831	-8,647	2,111	5,937
February 2021	10,552	53,575	-19,492	-8,940	34,083	-23,389	-12,838	30,185	-23,552	-13,001	30,022	-25,443	-14,891	28,132	-8,785	1,767	44,790
March 2021	6,929	62,803	-15,723	-8,794	47,080	-22,178	-15,248	40,625	-21,920	-14,990	40,883	-24,579	-17,650	38,224	-3,183	3,746	59,620
April 2021	4,677	81,209	-12,364	-7,687	68,845	-19,006	-14,329	62,203	-19,111	-14,434	62,098	-22,685	-18,008	58,524	-33,882	-29,205	47,327
May 2021	5,698	74,478	-9,814	-4,116	64,664	-16,466	-10,768	58,012	-16,763	-11,065	57,714	-22,469	-16,771	52,008	-35,288	-29,590	39,189
June 2021	4,985	63,217	-6,555	-1,570	56,661	-13,916	-8,930	49,301	-11,543	-6,558	51,673	-21,127	-16,142	42,090	-35,094	-30,109	28,123
1Q 2020	18,734	-	-121,457	-102,723	-	-121,457	-102,723	-	-121,457	-102,723	-	-121,457	-102,723	-	-121,457	-102,723	-
2Q 2020	6,733	-	-210,276	-203,543	-	-210,276	-203,543	-	-210,276	-203,543	-	-210,276	-203,543	-	-210,276	-203,543	-
3Q 2020	9,129	-	-150,817	-141,687	-	-150,817	-141,687	-	-150,817	-141,687	-	-150,817	-141,687	-	-150,817	-141,687	-
4Q 2020	10,049	-	-82,326	-72,277	-	-82,326	-72,277	-	-84,245	-74,197	-	-85,041	-74,993	-	-58,146	-48,097	-
Total 2020	44,645	-	-564,875	-520,230	-	-564,875	-520,230	-	-566,795	-522,150	-	-567,591	-522,946	-	-540,695	-496,050	-
1Q 2021	28,239	130,962	-58,555	-30,316	72,407	-70,478	-42,239	60,484	-71,300	-43,060	59,662	-77,437	-49,198	53,525	-20,615	7,625	110,347
2Q 2021	15,361	218,903	-28,733	-13,373	190,170	-49,387	-34,026	169,516	-47,418	-32,057	171,486	-66,281	-50,920	152,622	-104,264	-88,903	114,639
Grand total	88,245	-	-652,164	-563,918	-	-684,741	-596,496	-	-685,512	-597,267	-	-711,309	-623,064	-	-665,574	-577,328	-



Passenger revenue change compared to Baseline

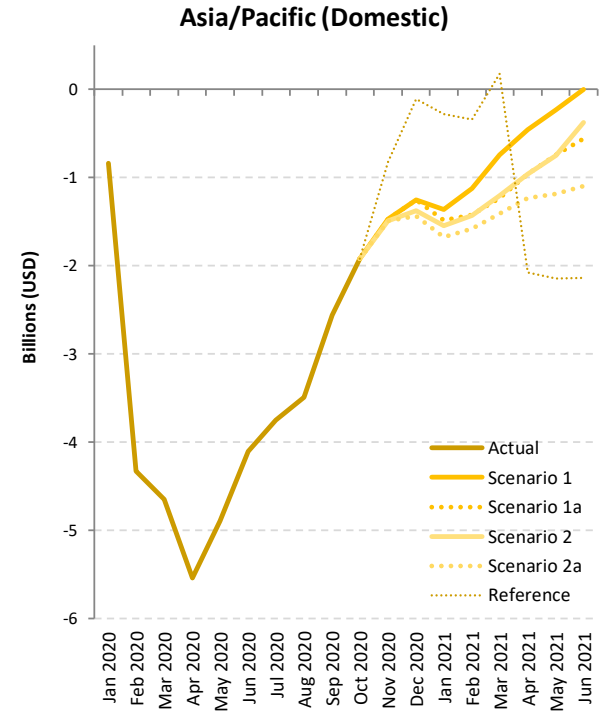
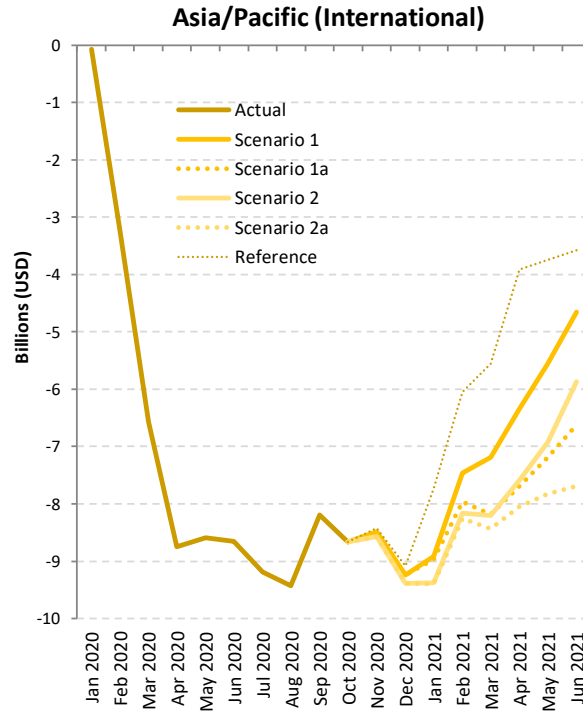
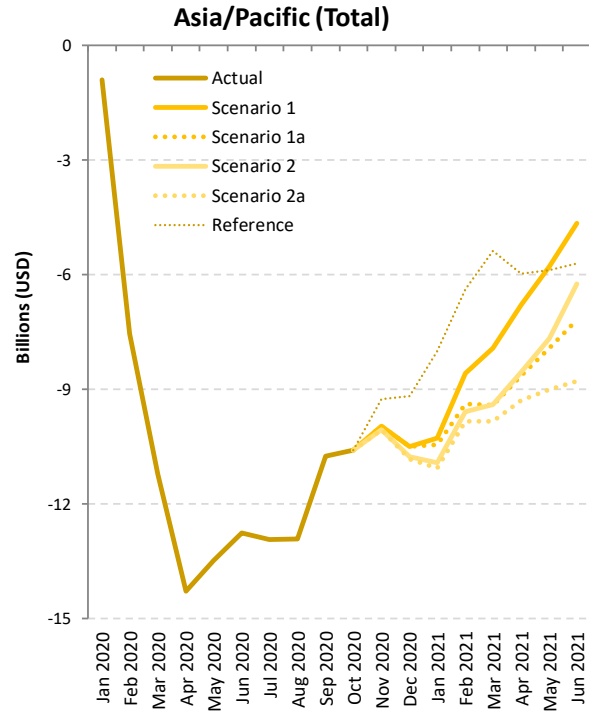



Passenger revenue change: International + Domestic

Passenger revenue (USD, million) - Asia/Pacific International + Domestic																		
Month	Baseline		Scenario 1			Scenario 1 - Path a			Scenario 2			Scenario 2 - Path a			Reference			
Compared to:	2019	2020	Baseline	2019	2020	Baseline	2019	2020	Baseline	2019	2020	Baseline	2019	2020	Baseline	2019	2020	
January 2020	1,231	-	-908	323	-	-908	323	-	-908	323	-	-908	323	-	-908	323	-	
February 2020	1,237	-	-7,544	-6,307	-	-7,544	-6,307	-	-7,544	-6,307	-	-7,544	-6,307	-	-7,544	-6,307	-	
March 2020	800	-	-11,219	-10,419	-	-11,219	-10,419	-	-11,219	-10,419	-	-11,219	-10,419	-	-11,219	-10,419	-	
April 2020	415	-	-14,286	-13,871	-	-14,286	-13,871	-	-14,286	-13,871	-	-14,286	-13,871	-	-14,286	-13,871	-	
May 2020	522	-	-13,483	-12,960	-	-13,483	-12,960	-	-13,483	-12,960	-	-13,483	-12,960	-	-13,483	-12,960	-	
June 2020	440	-	-12,757	-12,317	-	-12,757	-12,317	-	-12,757	-12,317	-	-12,757	-12,317	-	-12,757	-12,317	-	
July 2020	518	-	-12,937	-12,419	-	-12,937	-12,419	-	-12,937	-12,419	-	-12,937	-12,419	-	-12,937	-12,419	-	
August 2020	660	-	-12,918	-12,258	-	-12,918	-12,258	-	-12,918	-12,258	-	-12,918	-12,258	-	-12,918	-12,258	-	
September 2020	438	-	-10,755	-10,317	-	-10,755	-10,317	-	-10,755	-10,317	-	-10,755	-10,317	-	-10,755	-10,317	-	
October 2020	782	-	-10,591	-9,809	-	-10,591	-9,809	-	-10,591	-9,809	-	-10,591	-9,809	-	-10,591	-9,809	-	
November 2020	821	-	-9,963	-9,141	-	-9,963	-9,141	-	-10,063	-9,242	-	-10,063	-9,242	-	-9,254	-8,432	-	
December 2020	966	-	-10,497	-9,531	-	-10,497	-9,531	-	-10,766	-9,800	-	-10,829	-9,863	-	-9,190	-8,224	-	
January 2021	2,149	1,827	-10,279	-8,130	-8,454	-10,455	-8,306	-8,631	-10,924	-8,774	-9,099	-11,072	-8,923	-9,248	-8,008	-5,859	-6,184	
February 2021	1,813	8,120	-8,593	-6,781	-476	-9,389	-7,577	-1,272	-9,595	-7,782	-1,477	-9,837	-8,024	-1,719	-6,394	-4,581	1,724	
March 2021	1,277	11,696	-7,929	-6,652	3,765	-9,416	-8,139	2,278	-9,409	-8,132	2,285	-9,848	-8,572	1,845	-5,386	-4,109	6,308	
April 2021	915	14,786	-6,797	-5,882	7,987	-8,653	-7,738	6,131	-8,552	-7,638	6,232	-9,289	-8,374	5,495	-5,985	-5,070	8,799	
May 2021	1,082	14,042	-5,788	-4,706	8,253	-7,929	-6,847	6,112	-7,681	-6,599	6,359	-9,011	-7,929	5,029	-5,891	-4,809	8,149	
June 2021	1,007	13,324	-4,656	-3,649	8,666	-7,185	-6,178	6,137	-6,243	-5,236	7,078	-8,790	-7,783	4,532	-5,717	-4,711	7,604	
1Q 2020	3,268	-	-19,671	-16,403	-	-19,671	-16,403	-	-19,671	-16,403	-	-19,671	-16,403	-	-19,671	-16,403	-	
2Q 2020	1,377	-	-40,526	-39,148	-	-40,526	-39,148	-	-40,526	-39,148	-	-40,526	-39,148	-	-40,526	-39,148	-	
3Q 2020	1,616	-	-36,610	-34,994	-	-36,610	-34,994	-	-36,610	-34,994	-	-36,610	-34,994	-	-36,610	-34,994	-	
4Q 2020	2,569	-	-31,050	-28,481	-	-31,050	-28,481	-	-31,420	-28,851	-	-31,483	-28,914	-	-29,034	-26,465	-	
Total 2020	8,831	-	-127,858	-119,027	-	-127,858	-119,027	-	-128,228	-119,397	-	-128,291	-119,460	-	-125,842	-117,011	-	
1Q 2021	5,239	21,642	-26,801	-21,563	-5,165	-29,261	-24,022	-7,625	-29,927	-24,688	-8,291	-30,757	-25,518	-9,121	-19,788	-14,549	1,848	
2Q 2021	3,004	42,152	-17,240	-14,237	24,906	-23,766	-20,763	18,380	-22,477	-19,473	19,669	-27,090	-24,086	15,056	-17,594	-14,590	24,552	
Grand total	17,073	-	-171,900	-154,826	-	-180,885	-163,812	-	-180,632	-163,558	-	-186,138	-169,065	-	-163,224	-146,151	-	

Passenger revenue change: International

Passenger revenue (USD, million) - Asia/Pacific International																			
Month	Baseline		Scenario 1			Scenario 1 - Path a			Scenario 2			Scenario 2 - Path a			Reference				
Compared to:	2019	2020	Baseline	2019	2020	Baseline	2019	2020	Baseline	2019	2020	Baseline	2019	2020	Baseline	2019	2020		
January 2020	764	-	-68	696	-	-68	696	-	-68	696	-	-68	696	-	-68	696	-		
February 2020	671	-	-3,213	-2,542	-	-3,213	-2,542	-	-3,213	-2,542	-	-3,213	-2,542	-	-3,213	-2,542	-		
March 2020	415	-	-6,567	-6,152	-	-6,567	-6,152	-	-6,567	-6,152	-	-6,567	-6,152	-	-6,567	-6,152	-		
April 2020	291	-	-8,744	-8,452	-	-8,744	-8,452	-	-8,744	-8,452	-	-8,744	-8,452	-	-8,744	-8,452	-		
May 2020	373	-	-8,587	-8,214	-	-8,587	-8,214	-	-8,587	-8,214	-	-8,587	-8,214	-	-8,587	-8,214	-		
June 2020	321	-	-8,651	-8,330	-	-8,651	-8,330	-	-8,651	-8,330	-	-8,651	-8,330	-	-8,651	-8,330	-		
July 2020	344	-	-9,186	-8,841	-	-9,186	-8,841	-	-9,186	-8,841	-	-9,186	-8,841	-	-9,186	-8,841	-		
August 2020	484	-	-9,425	-8,941	-	-9,425	-8,941	-	-9,425	-8,941	-	-9,425	-8,941	-	-9,425	-8,941	-		
September 2020	250	-	-8,192	-7,943	-	-8,192	-7,943	-	-8,192	-7,943	-	-8,192	-7,943	-	-8,192	-7,943	-		
October 2020	516	-	-8,667	-8,151	-	-8,667	-8,151	-	-8,667	-8,151	-	-8,667	-8,151	-	-8,667	-8,151	-		
November 2020	590	-	-8,489	-7,898	-	-8,489	-7,898	-	-8,570	-7,979	-	-8,570	-7,979	-	-8,425	-7,835	-		
December 2020	676	-	-9,243	-8,567	-	-9,243	-8,567	-	-9,387	-8,711	-	-9,389	-8,712	-	-9,081	-8,405	-		
January 2021	1,292	596	-8,916	-7,625	-8,321	-8,969	-7,678	-8,375	-9,374	-8,082	-8,779	-9,399	-8,108	-8,805	-7,730	-6,438	-7,135		
February 2021	981	3,523	-7,466	-6,485	-3,943	-7,962	-6,981	-4,440	-8,162	-7,181	-4,640	-8,258	-7,277	-4,736	-6,051	-5,070	-2,529		
March 2021	719	6,871	-7,186	-6,467	-316	-8,182	-7,463	-1,312	-8,200	-7,481	-1,330	-8,435	-7,716	-1,565	-5,561	-4,842	1,309		
April 2021	601	9,053	-6,340	-5,739	2,712	-7,692	-7,091	1,361	-7,590	-6,989	1,462	-8,053	-7,452	1,000	-3,909	-3,308	5,143		
May 2021	707	8,921	-5,553	-4,846	3,367	-7,188	-6,481	1,732	-6,927	-6,220	1,992	-7,824	-7,117	1,096	-3,744	-3,037	5,176		
June 2021	667	8,996	-4,653	-3,986	4,342	-6,625	-5,958	2,371	-5,869	-5,202	3,127	-7,694	-7,027	1,301	-3,577	-2,910	5,418		
1Q 2020	1,850	-	-9,848	-7,999	-	-9,848	-7,999	-	-9,848	-7,999	-	-9,848	-7,999	-	-9,848	-7,999	-		
2Q 2020	986	-	-25,981	-24,996	-	-25,981	-24,996	-	-25,981	-24,996	-	-25,981	-24,996	-	-25,981	-24,996	-		
3Q 2020	1,078	-	-26,802	-25,725	-	-26,802	-25,725	-	-26,802	-25,725	-	-26,802	-25,725	-	-26,802	-25,725	-		
4Q 2020	1,783	-	-26,399	-24,616	-	-26,399	-24,616	-	-26,624	-24,841	-	-26,626	-24,843	-	-26,174	-24,391	-		
Total 2020	5,696	-	-89,031	-83,335	-	-89,031	-83,335	-	-89,256	-83,560	-	-89,258	-83,562	-	-88,806	-83,110	-		
1Q 2021	2,991	10,990	-23,567	-20,576	-12,580	-25,113	-22,122	-14,126	-25,736	-22,745	-14,749	-26,093	-23,101	-15,105	-19,342	-16,351	-8,355		
2Q 2021	1,974	26,970	-16,546	-14,572	10,421	-21,504	-19,530	5,463	-20,386	-18,411	6,581	-23,570	-21,596	3,397	-11,230	-9,256	15,737		
Grand total	10,662	-	-129,145	-118,483	-	-135,649	-124,987	-	-135,378	-124,716	-	-138,921	-128,259	-	-119,378	-108,717	-		



Passenger revenue (USD, million) - Asia/Pacific Domestic																		
Month	Baseline		Scenario 1			Scenario 1 - Path a			Scenario 2			Scenario 2 - Path a			Reference			
Compared to:	2019	2020	Baseline	2019	2020	Baseline	2019	2020	Baseline	2019	2020	Baseline	2019	2020	Baseline	2019	2020	
January 2020	467	-	-841	-373	-	-841	-373	-	-841	-373	-	-841	-373	-	-841	-373	-	
February 2020	566	-	-4,331	-3,765	-	-4,331	-3,765	-	-4,331	-3,765	-	-4,331	-3,765	-	-4,331	-3,765	-	
March 2020	385	-	-4,652	-4,267	-	-4,652	-4,267	-	-4,652	-4,267	-	-4,652	-4,267	-	-4,652	-4,267	-	
April 2020	124	-	-5,543	-5,419	-	-5,543	-5,419	-	-5,543	-5,419	-	-5,543	-5,419	-	-5,543	-5,419	-	
May 2020	149	-	-4,896	-4,747	-	-4,896	-4,747	-	-4,896	-4,747	-	-4,896	-4,747	-	-4,896	-4,747	-	
June 2020	119	-	-4,106	-3,987	-	-4,106	-3,987	-	-4,106	-3,987	-	-4,106	-3,987	-	-4,106	-3,987	-	
July 2020	174	-	-3,751	-3,578	-	-3,751	-3,578	-	-3,751	-3,578	-	-3,751	-3,578	-	-3,751	-3,578	-	
August 2020	176	-	-3,494	-3,317	-	-3,494	-3,317	-	-3,494	-3,317	-	-3,494	-3,317	-	-3,494	-3,317	-	
September 2020	189	-	-2,563	-2,374	-	-2,563	-2,374	-	-2,563	-2,374	-	-2,563	-2,374	-	-2,563	-2,374	-	
October 2020	266	-	-1,924	-1,658	-	-1,924	-1,658	-	-1,924	-1,658	-	-1,924	-1,658	-	-1,924	-1,658	-	
November 2020	231	-	-1,474	-1,243	-	-1,474	-1,243	-	-1,493	-1,262	-	-1,493	-1,262	-	-828	-597	-	
December 2020	289	-	-1,254	-964	-	-1,254	-964	-	-1,379	-1,090	-	-1,440	-1,151	-	-109	181	-	
January 2021	858	1,231	-1,363	-505	-133	-1,486	-628	-256	-1,550	-692	-320	-1,673	-815	-443	-279	579	951	
February 2021	832	4,596	-1,128	-296	3,468	-1,427	-596	3,168	-1,433	-601	3,163	-1,579	-747	3,016	-343	489	4,253	
March 2021	558	4,825	-743	-186	4,080	-1,234	-676	3,590	-1,208	-651	3,615	-1,413	-855	3,411	175	733	4,999	
April 2021	314	5,733	-457	-143	5,275	-961	-648	4,770	-962	-649	4,769	-1,236	-922	4,496	-2,076	-1,762	3,656	
May 2021	375	5,122	-235	141	4,886	-741	-366	4,380	-754	-379	4,367	-1,187	-812	3,933	-2,147	-1,772	2,973	
June 2021	340	4,328	-3	338	4,324	-560	-220	3,767	-375	-34	3,952	-1,096	-756	3,230	-2,140	-1,800	2,186	
1Q 2020	1,419	-	-9,823	-8,404	-	-9,823	-8,404	-	-9,823	-8,404	-	-9,823	-8,404	-	-9,823	-8,404	-	
2Q 2020	392	-	-14,544	-14,153	-	-14,544	-14,153	-	-14,544	-14,153	-	-14,544	-14,153	-	-14,544	-14,153	-	
3Q 2020	539	-	-9,808	-9,269	-	-9,808	-9,269	-	-9,808	-9,269	-	-9,808	-9,269	-	-9,808	-9,269	-	
4Q 2020	786	-	-4,651	-3,865	-	-4,651	-3,865	-	-4,796	-4,010	-	-4,858	-4,071	-	-2,861	-2,074	-	
Total 2020	3,135	-	-38,827	-35,692	-	-38,827	-35,692	-	-38,972	-35,837	-	-39,033	-35,898	-	-37,036	-33,901	-	
1Q 2021	2,247	10,652	-3,234	-987	7,415	-4,148	-1,900	6,501	-4,191	-1,944	6,458	-4,665	-2,417	5,984	-446	1,801	10,203	
2Q 2021	1,029	15,182	-694	335	14,485	-2,262	-1,233	12,917	-2,091	-1,062	13,088	-3,520	-2,491	11,659	-6,363	-5,334	8,815	
Grand total	6,412	-	-42,754	-36,343	-	-45,237	-38,825	-	-45,253	-38,842	-	-47,217	-40,806	-	-43,846	-37,434	-	

Europe

Compared to Baseline	Seat capacity (%)			Passenger number (million)			Passenger revenue (USD, billion)		
	Total	International	Domestic	Total	International	Domestic	Total	International	Domestic
1Q 2020	-15%	-17%	-9%	-49	-39	-11	-6	-5	-1
2Q 2020	-90%	-93%	-81%	-304	-235	-69	-38	-32	-6
3Q 2020	-57%	-65%	-30%	-251	-221	-30	-33	-31	-2
4Q 2020	-64% to -65%	-73% to -74%	-40% to -40%	-197 to -199	-165 to -167	-32 to -32	-27 to -27	-24 to -24	-3 to -3
Total 2020	-59% to -59%	-65% to -65%	-41% to -41%	-802 to -804	-660 to -662	-142 to -142	-104 to -104	-92 to -92	-11 to -12
1Q 2021	-59% to -68%	-67% to -77%	-40% to -44%	-164 to -184	-134 to -151	-30 to -33	-22 to -25	-20 to -22	-2 to -3
2Q 2021	-43% to -67%	-48% to -75%	-28% to -43%	-166 to -240	-142 to -203	-25 to -37	-23 to -32	-21 to -29	-2 to -3



Seat capacity change compared to Baseline

Europe (Total)

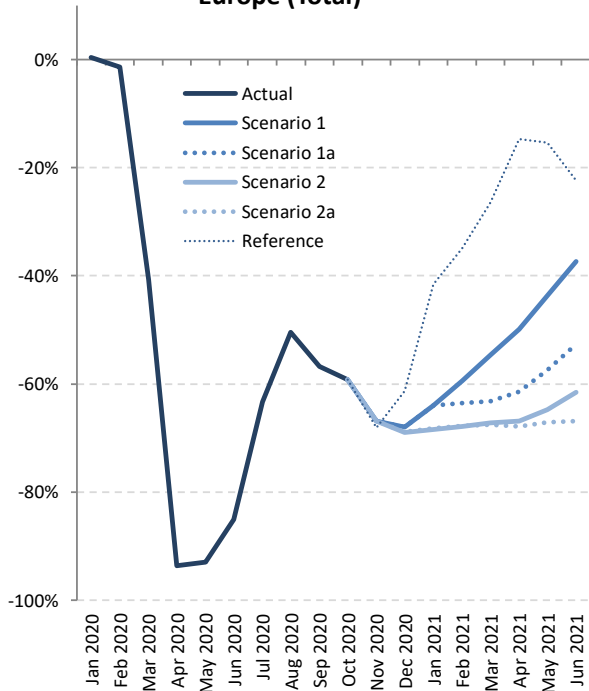

Europe (International)

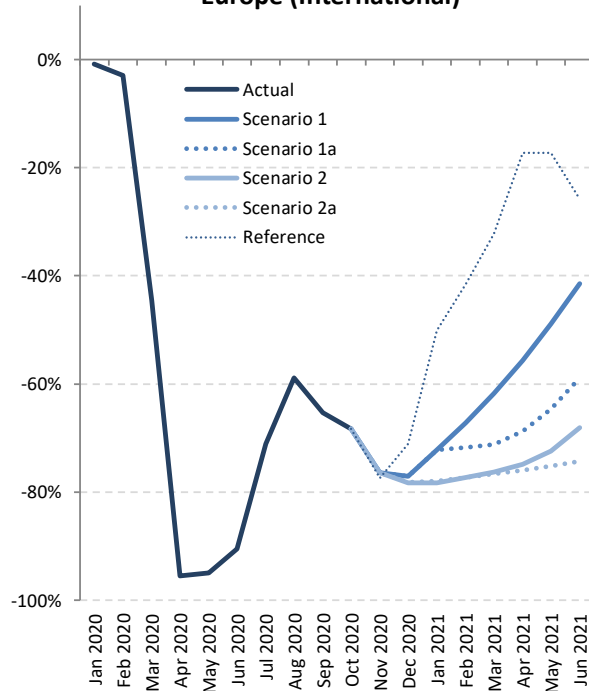

Europe (Domestic)

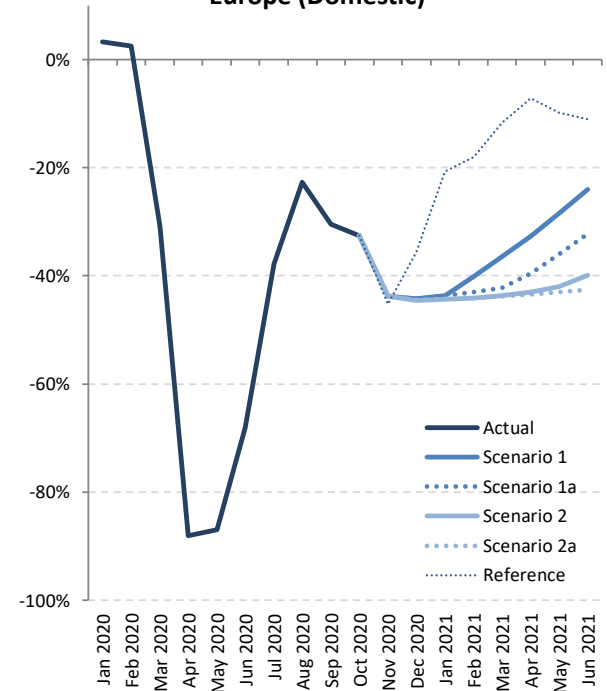

Seat capacity change: International + Domestic

Seat Capacity (%) - Europe International + Domestic																	
Month	Baseline		Scenario 1			Scenario 1 - Path a			Scenario 2			Scenario 2 - Path a			Reference		
Compared to:	2019	2020	Baseline	2019	2020	Baseline	2019	2020	Baseline	2019	2020	Baseline	2019	2020	Baseline	2019	2020
January 2020	0.1%	-	0.4%	0.5%	-	0.4%	0.5%	-	0.4%	0.5%	-	0.4%	0.5%	-	0.4%	0.5%	-
February 2020	4.0%	-	-1.4%	2.6%	-	-1.4%	2.6%	-	-1.4%	2.6%	-	-1.4%	2.6%	-	-1.4%	2.6%	-
March 2020	2.5%	-	-40.7%	-39.2%	-	-40.7%	-39.2%	-	-40.7%	-39.2%	-	-40.7%	-39.2%	-	-40.7%	-39.2%	-
April 2020	2.0%	-	-93.6%	-93.4%	-	-93.6%	-93.4%	-	-93.6%	-93.4%	-	-93.6%	-93.4%	-	-93.6%	-93.4%	-
May 2020	0.4%	-	-92.9%	-92.8%	-	-92.9%	-92.8%	-	-92.9%	-92.8%	-	-92.9%	-92.8%	-	-92.9%	-92.8%	-
June 2020	2.5%	-	-85.1%	-84.7%	-	-85.1%	-84.7%	-	-85.1%	-84.7%	-	-85.1%	-84.7%	-	-85.1%	-84.7%	-
July 2020	2.0%	-	-63.3%	-62.6%	-	-63.3%	-62.6%	-	-63.3%	-62.6%	-	-63.3%	-62.6%	-	-63.3%	-62.6%	-
August 2020	1.6%	-	-50.5%	-49.7%	-	-50.5%	-49.7%	-	-50.5%	-49.7%	-	-50.5%	-49.7%	-	-50.5%	-49.7%	-
September 2020	1.5%	-	-56.7%	-56.1%	-	-56.7%	-56.1%	-	-56.7%	-56.1%	-	-56.7%	-56.1%	-	-56.7%	-56.1%	-
October 2020	-0.3%	-	-59.2%	-59.3%	-	-59.2%	-59.3%	-	-59.2%	-59.3%	-	-59.2%	-59.3%	-	-59.2%	-59.3%	-
November 2020	-0.4%	-	-66.9%	-67.0%	-	-66.9%	-67.0%	-	-66.9%	-67.0%	-	-66.9%	-67.0%	-	-68.1%	-68.2%	-
December 2020	1.8%	-	-68.0%	-67.4%	-	-68.0%	-67.4%	-	-69.0%	-68.4%	-	-68.9%	-68.3%	-	-61.3%	-60.6%	-
January 2021	0.8%	0.3%	-64.0%	-63.7%	-63.9%	-64.0%	-63.7%	-63.9%	-68.4%	-68.2%	-68.3%	-68.2%	-68.0%	-68.1%	-41.6%	-41.1%	-41.4%
February 2021	6.8%	4.2%	-59.5%	-56.7%	-57.8%	-63.5%	-61.0%	-62.0%	-67.9%	-65.7%	-66.5%	-67.8%	-65.6%	-66.4%	-34.9%	-30.4%	-32.2%
March 2021	3.4%	70.0%	-54.7%	-53.2%	-23.0%	-63.2%	-61.9%	-37.4%	-67.2%	-66.1%	-44.3%	-67.5%	-66.4%	-44.7%	-26.5%	-24.0%	24.9%
April 2021	4.5%	1495.6%	-49.9%	-47.6%	699.6%	-61.4%	-59.7%	515.4%	-66.9%	-65.4%	428.8%	-67.8%	-66.4%	413.4%	-14.7%	-10.9%	1260.7%
May 2021	1.4%	1313.7%	-43.7%	-42.9%	696.0%	-57.4%	-56.8%	501.9%	-64.8%	-64.3%	398.0%	-67.1%	-66.7%	364.8%	-15.4%	-14.2%	1095.7%
June 2021	6.0%	593.3%	-37.4%	-33.6%	334.0%	-52.6%	-49.8%	228.5%	-61.5%	-59.2%	166.8%	-66.9%	-64.9%	129.6%	-22.4%	-17.7%	438.3%
1Q 2020	2.2%	-	-14.7%	-12.8%	-	-14.7%	-12.8%	-	-14.7%	-12.8%	-	-14.7%	-12.8%	-	-14.7%	-12.8%	-
2Q 2020	1.6%	-	-90.3%	-90.1%	-	-90.3%	-90.1%	-	-90.3%	-90.1%	-	-90.3%	-90.1%	-	-90.3%	-90.1%	-
3Q 2020	1.7%	-	-56.8%	-56.1%	-	-56.8%	-56.1%	-	-56.8%	-56.1%	-	-56.8%	-56.1%	-	-56.8%	-56.1%	-
4Q 2020	0.3%	-	-64.3%	-64.2%	-	-64.3%	-64.2%	-	-64.6%	-64.5%	-	-64.6%	-64.5%	-	-62.6%	-62.5%	-
Total 2020	1.5%	-	-58.5%	-57.9%	-	-58.5%	-57.9%	-	-58.6%	-58.0%	-	-58.6%	-58.0%	-	-58.1%	-57.5%	-
1Q 2021	3.6%	18.9%	-59.3%	-57.8%	-51.6%	-63.5%	-62.2%	-56.7%	-67.8%	-66.7%	-61.8%	-67.8%	-66.7%	-61.8%	-34.1%	-31.8%	-21.7%
2Q 2021	4.0%	955.1%	-43.3%	-41.1%	497.9%	-56.9%	-55.2%	354.5%	-64.2%	-62.8%	277.3%	-67.2%	-65.9%	245.6%	-17.7%	-14.4%	768.3%
Grand total	2.2%	-	-55.9%	-54.9%	-	-59.0%	-58.0%	-	-61.0%	-60.1%	-	-61.5%	-60.7%	-	-47.3%	-46.1%	-



Seat Capacity (%) - Europe International																	
Month	Baseline		Scenario 1			Scenario 1 - Path a			Scenario 2			Scenario 2 - Path a			Reference		
Compared to:	2019	2020	Baseline	2019	2020	Baseline	2019	2020	Baseline	2019	2020	Baseline	2019	2020	Baseline	2019	2020
January 2020	0.9%	-	-0.8%	0.0%	-	-0.8%	0.0%	-	-0.8%	0.0%	-	-0.8%	0.0%	-	-0.8%	0.0%	-
February 2020	6.0%	-	-2.9%	2.9%	-	-2.9%	2.9%	-	-2.9%	2.9%	-	-2.9%	2.9%	-	-2.9%	2.9%	-
March 2020	4.3%	-	-44.5%	-42.1%	-	-44.5%	-42.1%	-	-44.5%	-42.1%	-	-44.5%	-42.1%	-	-44.5%	-42.1%	-
April 2020	2.9%	-	-95.5%	-95.4%	-	-95.5%	-95.4%	-	-95.5%	-95.4%	-	-95.5%	-95.4%	-	-95.5%	-95.4%	-
May 2020	0.8%	-	-94.9%	-94.8%	-	-94.9%	-94.8%	-	-94.9%	-94.8%	-	-94.9%	-94.8%	-	-94.9%	-94.8%	-
June 2020	3.5%	-	-90.5%	-90.2%	-	-90.5%	-90.2%	-	-90.5%	-90.2%	-	-90.5%	-90.2%	-	-90.5%	-90.2%	-
July 2020	2.9%	-	-71.1%	-70.2%	-	-71.1%	-70.2%	-	-71.1%	-70.2%	-	-71.1%	-70.2%	-	-71.1%	-70.2%	-
August 2020	2.3%	-	-58.9%	-58.0%	-	-58.9%	-58.0%	-	-58.9%	-58.0%	-	-58.9%	-58.0%	-	-58.9%	-58.0%	-
September 2020	2.2%	-	-65.3%	-64.5%	-	-65.3%	-64.5%	-	-65.3%	-64.5%	-	-65.3%	-64.5%	-	-65.3%	-64.5%	-
October 2020	0.2%	-	-68.3%	-68.2%	-	-68.3%	-68.2%	-	-68.3%	-68.2%	-	-68.3%	-68.2%	-	-68.3%	-68.2%	-
November 2020	0.1%	-	-76.4%	-76.3%	-	-76.4%	-76.3%	-	-76.4%	-76.3%	-	-76.4%	-76.3%	-	-77.4%	-77.4%	-
December 2020	3.4%	-	-77.1%	-76.3%	-	-77.1%	-76.3%	-	-78.3%	-77.6%	-	-78.2%	-77.4%	-	-71.0%	-70.1%	-
January 2021	2.3%	2.2%	-72.2%	-71.6%	-71.6%	-72.2%	-71.6%	-71.6%	-78.2%	-77.7%	-77.7%	-78.0%	-77.5%	-77.5%	-50.1%	-48.9%	-49.0%
February 2021	9.0%	5.9%	-67.2%	-64.2%	-65.2%	-71.7%	-69.2%	-70.0%	-77.3%	-75.3%	-76.0%	-77.2%	-75.2%	-75.9%	-41.6%	-36.3%	-38.1%
March 2021	6.1%	83.3%	-61.7%	-59.4%	-29.8%	-71.2%	-69.5%	-47.2%	-76.3%	-74.8%	-56.5%	-76.6%	-75.1%	-57.1%	-32.2%	-28.0%	24.3%
April 2021	6.6%	2204.4%	-55.6%	-52.7%	922.9%	-68.7%	-66.6%	621.5%	-74.8%	-73.1%	481.1%	-75.9%	-74.4%	454.7%	-17.2%	-11.8%	1807.5%
May 2021	2.0%	1873.6%	-48.8%	-47.8%	909.8%	-64.6%	-63.9%	598.3%	-72.4%	-71.9%	443.8%	-75.2%	-74.7%	389.2%	-17.3%	-15.6%	1532.1%
June 2021	8.2%	999.0%	-41.5%	-36.7%	543.3%	-58.8%	-55.4%	352.6%	-68.1%	-65.5%	250.3%	-74.3%	-72.2%	182.6%	-25.8%	-19.7%	715.6%
1Q 2020	3.7%	-	-17.0%	-14.0%	-	-17.0%	-14.0%	-	-17.0%	-14.0%	-	-17.0%	-14.0%	-	-17.0%	-14.0%	-
2Q 2020	2.4%	-	-93.5%	-93.3%	-	-93.5%	-93.3%	-	-93.5%	-93.3%	-	-93.5%	-93.3%	-	-93.5%	-93.3%	-
3Q 2020	2.5%	-	-65.1%	-64.2%	-	-65.1%	-64.2%	-	-65.1%	-64.2%	-	-65.1%	-64.2%	-	-65.1%	-64.2%	-
4Q 2020	1.2%	-	-73.4%	-73.1%	-	-73.4%	-73.1%	-	-73.8%	-73.5%	-	-73.8%	-73.5%	-	-71.9%	-71.5%	-
Total 2020	2.4%	-	-64.8%	-64.0%	-	-64.8%	-64.0%	-	-64.9%	-64.1%	-	-64.9%	-64.1%	-	-64.5%	-63.6%	-
1Q 2021	5.7%	22.9%	-66.9%	-65.0%	-59.3%	-71.7%	-70.1%	-65.2%	-77.2%	-75.9%	-72.0%	-77.2%	-75.9%	-72.0%	-41.0%	-37.7%	-27.5%
2Q 2021	5.6%	1482.2%	-48.2%	-45.3%	719.3%	-63.7%	-61.7%	473.6%	-71.6%	-70.0%	349.7%	-75.1%	-73.7%	294.1%	-20.4%	-15.9%	1159.7%
Grand total	3.4%	-	-62.0%	-60.7%	-	-65.6%	-64.4%	-	-67.9%	-66.8%	-	-68.5%	-67.4%	-	-53.0%	-51.3%	-



Seat Capacity (%) - Europe Domestic																	
Month	Baseline		Scenario 1			Scenario 1 - Path a			Scenario 2			Scenario 2 - Path a			Reference		
Compared to:	2019	2020	Baseline	2019	2020	Baseline	2019	2020	Baseline	2019	2020	Baseline	2019	2020	Baseline	2019	2020
January 2020	-1.7%	-	3.2%	1.5%	-	3.2%	1.5%	-	3.2%	1.5%	-	3.2%	1.5%	-	3.2%	1.5%	-
February 2020	-0.6%	-	2.4%	1.8%	-	2.4%	1.8%	-	2.4%	1.8%	-	2.4%	1.8%	-	2.4%	1.8%	-
March 2020	-1.9%	-	-30.9%	-32.2%	-	-30.9%	-32.2%	-	-30.9%	-32.2%	-	-30.9%	-32.2%	-	-30.9%	-32.2%	-
April 2020	-0.5%	-	-88.0%	-88.1%	-	-88.0%	-88.1%	-	-88.0%	-88.1%	-	-88.0%	-88.1%	-	-88.0%	-88.1%	-
May 2020	-0.7%	-	-86.9%	-87.0%	-	-86.9%	-87.0%	-	-86.9%	-87.0%	-	-86.9%	-87.0%	-	-86.9%	-87.0%	-
June 2020	-0.7%	-	-68.0%	-68.3%	-	-68.0%	-68.3%	-	-68.0%	-68.3%	-	-68.0%	-68.3%	-	-68.0%	-68.3%	-
July 2020	-0.7%	-	-37.8%	-38.2%	-	-37.8%	-38.2%	-	-37.8%	-38.2%	-	-37.8%	-38.2%	-	-37.8%	-38.2%	-
August 2020	-0.7%	-	-22.7%	-23.2%	-	-22.7%	-23.2%	-	-22.7%	-23.2%	-	-22.7%	-23.2%	-	-22.7%	-23.2%	-
September 2020	-0.7%	-	-30.5%	-31.0%	-	-30.5%	-31.0%	-	-30.5%	-31.0%	-	-30.5%	-31.0%	-	-30.5%	-31.0%	-
October 2020	-1.7%	-	-32.5%	-33.7%	-	-32.5%	-33.7%	-	-32.5%	-33.7%	-	-32.5%	-33.7%	-	-32.5%	-33.7%	-
November 2020	-1.7%	-	-43.7%	-44.7%	-	-43.7%	-44.7%	-	-43.7%	-44.7%	-	-43.7%	-44.7%	-	-43.7%	-44.7%	-
December 2020	-2.2%	-	-44.2%	-45.5%	-	-44.2%	-45.5%	-	-44.5%	-45.8%	-	-44.4%	-45.7%	-	-35.7%	-37.1%	-
January 2021	-2.7%	-4.1%	-43.7%	-45.2%	-46.0%	-43.7%	-45.2%	-46.0%	-44.3%	-45.8%	-46.6%	-44.2%	-45.7%	-46.5%	-20.7%	-22.9%	-24.0%
February 2021	1.8%	0.0%	-40.2%	-39.1%	-40.2%	-43.0%	-41.9%	-43.0%	-44.2%	-43.2%	-44.2%	-44.1%	-43.1%	-44.1%	-18.1%	-16.6%	-18.1%
March 2021	-3.1%	43.0%	-36.4%	-38.4%	-9.1%	-42.2%	-44.0%	-17.3%	-43.7%	-45.4%	-19.5%	-43.8%	-45.5%	-19.6%	-11.7%	-14.4%	26.3%
April 2021	-1.2%	728.7%	-32.7%	-33.5%	457.9%	-39.6%	-40.3%	400.6%	-43.0%	-43.7%	372.1%	-43.4%	-44.1%	368.8%	-7.2%	-8.3%	669.0%
May 2021	-0.5%	666.9%	-28.4%	-28.8%	448.9%	-36.0%	-36.3%	390.6%	-42.0%	-42.2%	345.1%	-43.1%	-43.3%	336.7%	-9.8%	-10.3%	591.5%
June 2021	-0.5%	213.5%	-24.0%	-24.4%	138.1%	-32.3%	-32.6%	112.3%	-39.8%	-40.2%	88.6%	-42.6%	-42.9%	80.1%	-11.1%	-11.6%	178.7%
1Q 2020	-1.4%	-	-8.9%	-10.2%	-	-8.9%	-10.2%	-	-8.9%	-10.2%	-	-8.9%	-10.2%	-	-8.9%	-10.2%	-
2Q 2020	-0.6%	-	-80.8%	-80.9%	-	-80.8%	-80.9%	-	-80.8%	-80.9%	-	-80.8%	-80.9%	-	-80.8%	-80.9%	-
3Q 2020	-0.7%	-	-30.3%	-30.8%	-	-30.3%	-30.8%	-	-30.3%	-30.8%	-	-30.3%	-30.8%	-	-30.3%	-30.8%	-
4Q 2020	-1.9%	-	-39.9%	-41.0%	-	-39.9%	-41.0%	-	-40.0%	-41.1%	-	-40.0%	-41.1%	-	-37.7%	-38.8%	-
Total 2020	-1.1%	-	-40.6%	-41.2%	-	-40.6%	-41.2%	-	-40.6%	-41.3%	-	-40.6%	-41.2%	-	-40.0%	-40.7%	-
1Q 2021	-1.4%	9.8%	-40.0%	-40.9%	-34.2%	-42.9%	-43.7%	-37.4%	-44.0%	-44.8%	-38.6%	-44.0%	-44.8%	-38.5%	-16.8%	-18.0%	-8.6%
2Q 2021	-0.7%	419.9%	-28.3%	-28.8%	273.0%	-35.9%	-36.3%	233.4%	-41.6%	-42.0%	203.8%	-43.0%	-43.4%	196.3%	-9.4%	-10.1%	370.8%
Grand total	-1.1%	-	-38.4%	-39.0%	-	-40.1%	-40.8%	-	-41.3%	-41.9%	-	-41.5%	-42.2%	-	-31.1%	-31.9%	-



Passenger number change compared to Baseline

Europe (Total)

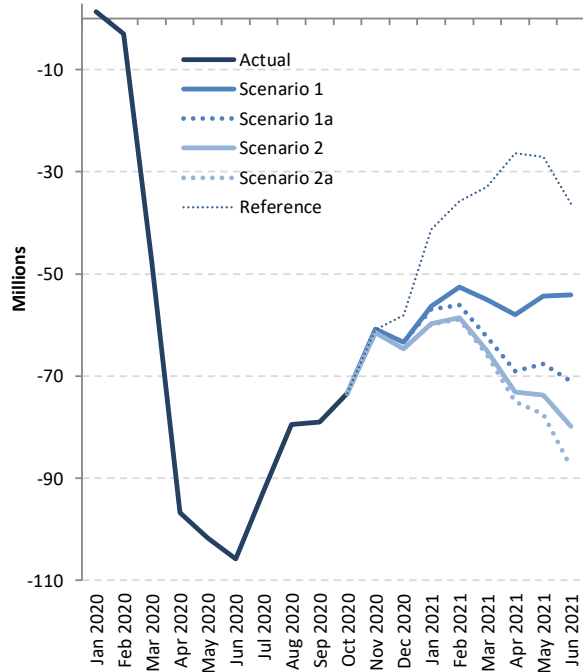

Europe (International)

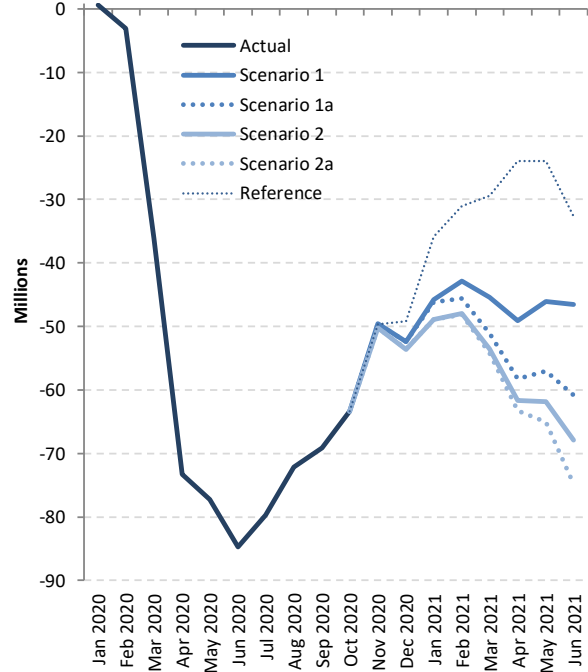

Europe (Domestic)

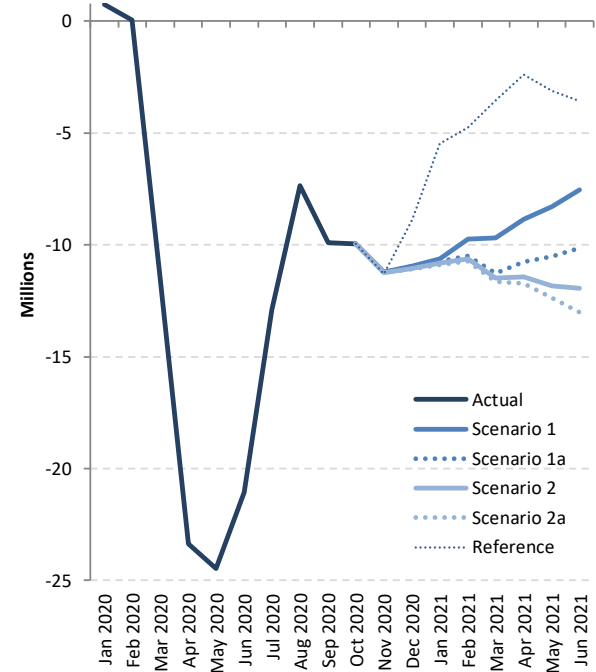



Passenger number change: International + Domestic

Passenger Number (thousand) - Europe International + Domestic																		
Month	Baseline		Scenario 1			Scenario 1 - Path a			Scenario 2			Scenario 2 - Path a			Reference			
Compared to:	2019	2020	Baseline	2019	2020	Baseline	2019	2020	Baseline	2019	2020	Baseline	2019	2020	Baseline	2019	2020	
January 2020	626	-	1,369	1,995	-	1,369	1,995	-	1,369	1,995	-	1,369	1,995	-	1,369	1,995	-	
February 2020	3,510	-	-2,996	514	-	-2,996	514	-	-2,996	514	-	-2,996	514	-	-2,996	514	-	
March 2020	2,767	-	-47,675	-44,907	-	-47,675	-44,907	-	-47,675	-44,907	-	-47,675	-44,907	-	-47,675	-44,907	-	
April 2020	2,596	-	-96,677	-94,082	-	-96,677	-94,082	-	-96,677	-94,082	-	-96,677	-94,082	-	-96,677	-94,082	-	
May 2020	1,083	-	-101,684	-100,600	-	-101,684	-100,600	-	-101,684	-100,600	-	-101,684	-100,600	-	-101,684	-100,600	-	
June 2020	3,632	-	-105,790	-102,159	-	-105,790	-102,159	-	-105,790	-102,159	-	-105,790	-102,159	-	-105,790	-102,159	-	
July 2020	3,333	-	-92,629	-89,296	-	-92,629	-89,296	-	-92,629	-89,296	-	-92,629	-89,296	-	-92,629	-89,296	-	
August 2020	2,764	-	-79,511	-76,747	-	-79,511	-76,747	-	-79,511	-76,747	-	-79,511	-76,747	-	-79,511	-76,747	-	
September 2020	2,465	-	-79,016	-76,551	-	-79,016	-76,551	-	-79,016	-76,551	-	-79,016	-76,551	-	-79,016	-76,551	-	
October 2020	384	-	-73,300	-72,916	-	-73,300	-72,916	-	-73,300	-72,916	-	-73,300	-72,916	-	-73,300	-72,916	-	
November 2020	191	-	-60,820	-60,629	-	-60,820	-60,629	-	-61,440	-61,250	-	-61,440	-61,250	-	-60,922	-60,732	-	
December 2020	2,082	-	-63,320	-61,239	-	-63,320	-61,239	-	-64,660	-62,578	-	-64,621	-62,540	-	-58,065	-55,984	-	
January 2021	793	-1,201	-56,356	-55,563	-57,557	-56,878	-56,085	-58,079	-59,739	-58,946	-60,940	-59,821	-59,028	-61,023	-41,321	-40,528	-42,522	
February 2021	5,219	4,705	-52,550	-47,331	-47,845	-56,078	-50,860	-51,373	-58,547	-53,328	-53,842	-58,862	-53,643	-54,157	-35,790	-30,571	-31,085	
March 2021	3,143	48,051	-55,075	-51,931	-7,024	-62,355	-59,212	-14,304	-64,978	-61,834	-16,927	-65,807	-62,663	-17,756	-32,945	-29,801	15,106	
April 2021	4,562	98,643	-57,982	-53,420	40,661	-68,998	-64,436	29,646	-73,128	-68,566	25,516	-74,975	-70,413	23,668	-26,360	-21,798	72,283	
May 2021	1,538	102,139	-54,302	-52,763	47,837	-67,591	-66,053	34,548	-73,723	-72,185	28,416	-77,427	-75,889	24,711	-27,086	-25,548	75,053	
June 2021	7,053	109,212	-54,095	-47,042	55,117	-70,953	-63,900	38,259	-79,808	-72,755	29,404	-87,859	-80,806	21,352	-36,181	-29,128	73,031	
1Q 2020	6,903	-	-49,302	-42,399	-	-49,302	-42,399	-	-49,302	-42,399	-	-49,302	-42,399	-	-49,302	-42,399	-	
2Q 2020	7,311	-	-304,151	-296,841	-	-304,151	-296,841	-	-304,151	-296,841	-	-304,151	-296,841	-	-304,151	-296,841	-	
3Q 2020	8,561	-	-251,156	-242,594	-	-251,156	-242,594	-	-251,156	-242,594	-	-251,156	-242,594	-	-251,156	-242,594	-	
4Q 2020	2,656	-	-197,440	-194,784	-	-197,440	-194,784	-	-199,400	-196,744	-	-199,361	-196,705	-	-192,287	-189,631	-	
Total 2020	25,431	-	-802,049	-776,618	-	-802,049	-776,618	-	-804,009	-778,578	-	-803,970	-778,539	-	-796,896	-771,465	-	
1Q 2021	9,155	51,554	-163,981	-154,825	-112,426	-175,311	-166,156	-123,757	-183,263	-174,108	-131,709	-184,490	-175,335	-132,936	-110,055	-100,900	-58,501	
2Q 2021	13,153	309,994	-166,379	-153,226	143,615	-207,542	-194,389	102,452	-226,659	-213,506	83,335	-240,262	-227,109	69,732	-89,627	-76,474	220,367	
Grand total	47,740	-	-1,132,409	-1,084,669	-	-1,184,902	-1,137,162	-	-1,213,931	-1,166,191	-	-1,228,722	-1,180,983	-	-996,579	-948,839	-	



Passenger number change: International

Passenger Number (thousand) - Europe International																		
Month	Baseline		Scenario 1			Scenario 1 - Path a			Scenario 2			Scenario 2 - Path a			Reference			
Compared to:	2019	2020	Baseline	2019	2020	Baseline	2019	2020	Baseline	2019	2020	Baseline	2019	2020	Baseline	2019	2020	
January 2020	880	-	627	1,507	-	627	1,507	-	627	1,507	-	627	1,507	-	627	1,507	-	
February 2020	3,519	-	-3,051	468	-	-3,051	468	-	-3,051	468	-	-3,051	468	-	-3,051	468	-	
March 2020	3,096	-	-36,175	-33,079	-	-36,175	-33,079	-	-36,175	-33,079	-	-36,175	-33,079	-	-36,175	-33,079	-	
April 2020	2,561	-	-73,321	-70,760	-	-73,321	-70,760	-	-73,321	-70,760	-	-73,321	-70,760	-	-73,321	-70,760	-	
May 2020	1,113	-	-77,215	-76,102	-	-77,215	-76,102	-	-77,215	-76,102	-	-77,215	-76,102	-	-77,215	-76,102	-	
June 2020	3,663	-	-84,742	-81,079	-	-84,742	-81,079	-	-84,742	-81,079	-	-84,742	-81,079	-	-84,742	-81,079	-	
July 2020	3,366	-	-79,732	-76,366	-	-79,732	-76,366	-	-79,732	-76,366	-	-79,732	-76,366	-	-79,732	-76,366	-	
August 2020	2,796	-	-72,161	-69,366	-	-72,161	-69,366	-	-72,161	-69,366	-	-72,161	-69,366	-	-72,161	-69,366	-	
September 2020	2,496	-	-69,114	-66,618	-	-69,114	-66,618	-	-69,114	-66,618	-	-69,114	-66,618	-	-69,114	-66,618	-	
October 2020	681	-	-63,355	-62,675	-	-63,355	-62,675	-	-63,355	-62,675	-	-63,355	-62,675	-	-63,355	-62,675	-	
November 2020	454	-	-49,607	-49,153	-	-49,607	-49,153	-	-50,204	-49,750	-	-50,204	-49,750	-	-49,618	-49,164	-	
December 2020	2,466	-	-52,369	-49,903	-	-52,369	-49,903	-	-53,601	-51,135	-	-53,537	-51,071	-	-49,195	-46,729	-	
January 2021	1,255	-252	-45,741	-44,487	-45,994	-46,136	-44,881	-46,388	-48,935	-47,680	-49,187	-48,939	-47,685	-49,192	-35,856	-34,602	-36,109	
February 2021	4,682	4,214	-42,813	-38,131	-38,599	-45,576	-40,893	-41,362	-47,913	-43,231	-43,699	-48,131	-43,449	-43,917	-31,031	-26,349	-26,817	
March 2021	3,751	36,830	-45,381	-41,630	-8,551	-51,085	-47,335	-14,256	-53,487	-49,737	-16,658	-54,154	-50,403	-17,324	-29,397	-25,646	7,432	
April 2021	4,682	75,442	-49,123	-44,441	26,319	-58,234	-53,551	17,209	-61,687	-57,005	13,755	-63,254	-58,572	12,188	-23,982	-19,299	51,460	
May 2021	1,489	77,592	-46,021	-44,532	31,571	-57,064	-55,575	20,528	-61,880	-60,390	15,712	-65,050	-63,560	12,542	-23,983	-22,493	53,609	
June 2021	7,012	88,091	-46,544	-39,532	41,547	-60,812	-53,801	27,278	-67,867	-60,855	20,224	-74,838	-67,827	13,252	-32,621	-25,609	55,470	
1Q 2020	7,496	-	-38,599	-31,104	-	-38,599	-31,104	-	-38,599	-31,104	-	-38,599	-31,104	-	-38,599	-31,104	-	
2Q 2020	7,337	-	-235,279	-227,942	-	-235,279	-227,942	-	-235,279	-227,942	-	-235,279	-227,942	-	-235,279	-227,942	-	
3Q 2020	8,657	-	-221,008	-212,350	-	-221,008	-212,350	-	-221,008	-212,350	-	-221,008	-212,350	-	-221,008	-212,350	-	
4Q 2020	3,601	-	-165,331	-161,731	-	-165,331	-161,731	-	-167,160	-163,560	-	-167,097	-163,496	-	-162,169	-158,568	-	
Total 2020	27,091	-	-660,217	-633,126	-	-660,217	-633,126	-	-662,046	-634,955	-	-661,982	-634,891	-	-657,054	-629,963	-	
1Q 2021	9,687	40,791	-133,935	-124,247	-93,144	-142,797	-133,109	-102,006	-150,335	-140,647	-109,544	-151,225	-141,537	-110,434	-96,285	-86,597	-55,494	
2Q 2021	13,183	241,125	-141,688	-128,505	99,437	-176,110	-162,927	65,015	-191,434	-178,250	49,691	-203,142	-189,959	37,983	-80,585	-67,402	160,540	
Grand total	49,962	-	-935,840	-885,878	-	-979,124	-929,162	-	-1,003,814	-953,853	-	-1,016,349	-966,387	-	-833,924	-783,962	-	



Passenger Number (thousand) - Europe Domestic																		
Month	Baseline		Scenario 1			Scenario 1 - Path a			Scenario 2			Scenario 2 - Path a			Reference			
Compared to:	2019	2020	Baseline	2019	2020	Baseline	2019	2020	Baseline	2019	2020	Baseline	2019	2020	Baseline	2019	2020	
January 2020	-254	-	742	488	-	742	488	-	742	488	-	742	488	-	742	488	-	
February 2020	-9	-	55	45	-	55	45	-	55	45	-	55	45	-	55	45	-	
March 2020	-329	-	-11,499	-11,828	-	-11,499	-11,828	-	-11,499	-11,828	-	-11,499	-11,828	-	-11,499	-11,828	-	
April 2020	35	-	-23,357	-23,322	-	-23,357	-23,322	-	-23,357	-23,322	-	-23,357	-23,322	-	-23,357	-23,322	-	
May 2020	-30	-	-24,468	-24,498	-	-24,468	-24,498	-	-24,468	-24,498	-	-24,468	-24,498	-	-24,468	-24,498	-	
June 2020	-32	-	-21,048	-21,079	-	-21,048	-21,079	-	-21,048	-21,079	-	-21,048	-21,079	-	-21,048	-21,079	-	
July 2020	-33	-	-12,897	-12,929	-	-12,897	-12,929	-	-12,897	-12,929	-	-12,897	-12,929	-	-12,897	-12,929	-	
August 2020	-32	-	-7,349	-7,382	-	-7,349	-7,382	-	-7,349	-7,382	-	-7,349	-7,382	-	-7,349	-7,382	-	
September 2020	-31	-	-9,902	-9,933	-	-9,902	-9,933	-	-9,902	-9,933	-	-9,902	-9,933	-	-9,902	-9,933	-	
October 2020	-297	-	-9,944	-10,241	-	-9,944	-10,241	-	-9,944	-10,241	-	-9,944	-10,241	-	-9,944	-10,241	-	
November 2020	-263	-	-11,213	-11,477	-	-11,213	-11,477	-	-11,236	-11,500	-	-11,236	-11,500	-	-11,304	-11,568	-	
December 2020	-385	-	-10,951	-11,336	-	-10,951	-11,336	-	-11,059	-11,443	-	-11,084	-11,469	-	-8,870	-9,255	-	
January 2021	-461	-949	-10,615	-11,076	-11,563	-10,742	-11,203	-11,691	-10,804	-11,265	-11,753	-10,882	-11,343	-11,831	-5,464	-5,926	-6,413	
February 2021	537	491	-9,737	-9,201	-9,246	-10,503	-9,966	-10,012	-10,634	-10,098	-10,143	-10,731	-10,194	-10,240	-4,758	-4,222	-4,267	
March 2021	-607	11,221	-9,694	-10,302	1,527	-11,270	-11,877	-49	-11,490	-12,098	-269	-11,653	-12,260	-432	-3,547	-4,155	7,674	
April 2021	-121	23,201	-8,859	-8,980	14,342	-10,764	-10,885	12,437	-11,441	-11,561	11,761	-11,721	-11,841	11,481	-2,378	-2,499	20,823	
May 2021	49	24,547	-8,281	-8,232	16,266	-10,527	-10,478	14,020	-11,843	-11,794	12,704	-12,378	-12,329	12,169	-3,103	-3,055	21,443	
June 2021	42	21,121	-7,551	-7,510	13,570	-10,141	-10,099	10,981	-11,941	-11,900	9,180	-13,021	-12,979	8,100	-3,560	-3,518	17,561	
1Q 2020	-593	-	-10,703	-11,295	-	-10,703	-11,295	-	-10,703	-11,295	-	-10,703	-11,295	-	-10,703	-11,295	-	
2Q 2020	-26	-	-68,873	-68,899	-	-68,873	-68,899	-	-68,873	-68,899	-	-68,873	-68,899	-	-68,873	-68,899	-	
3Q 2020	-96	-	-30,148	-30,244	-	-30,148	-30,244	-	-30,148	-30,244	-	-30,148	-30,244	-	-30,148	-30,244	-	
4Q 2020	-945	-	-32,109	-33,053	-	-32,109	-33,053	-	-32,239	-33,184	-	-32,265	-33,209	-	-30,119	-31,063	-	
Total 2020	-1,660	-	-141,832	-143,492	-	-141,832	-143,492	-	-141,963	-143,623	-	-141,988	-143,648	-	-139,842	-141,502	-	
1Q 2021	-532	10,763	-30,046	-30,578	-19,283	-32,514	-33,047	-21,751	-32,929	-33,461	-22,165	-33,265	-33,798	-22,502	-13,770	-14,302	-3,007	
2Q 2021	-30	68,869	-24,691	-24,721	44,178	-31,432	-31,462	37,437	-35,225	-35,255	33,644	-37,119	-37,149	31,750	-9,042	-9,072	59,827	
Grand total	-2,222	-	-196,569	-198,791	-	-205,778	-208,000	-	-210,117	-212,339	-	-212,373	-214,595	-	-162,654	-164,876	-	



Passenger revenue change compared to Baseline

Europe (Total)

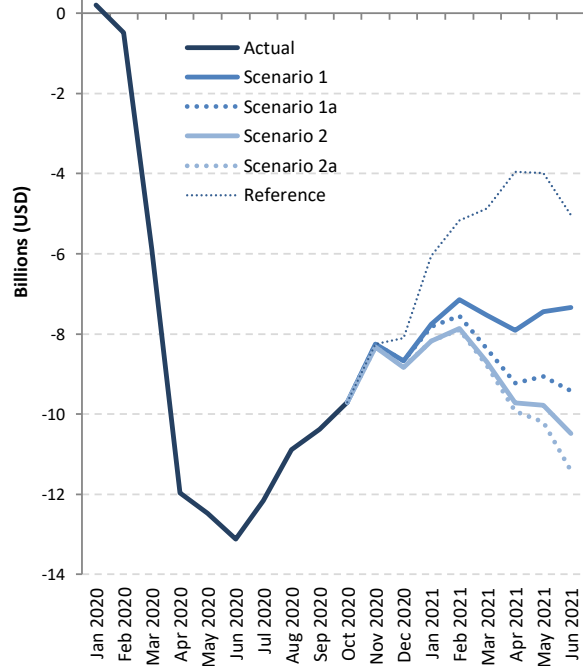

Europe (International)

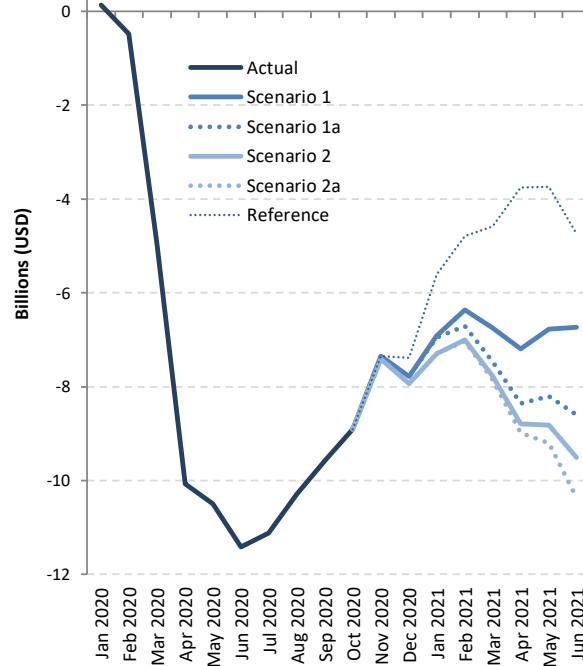

Europe (Domestic)

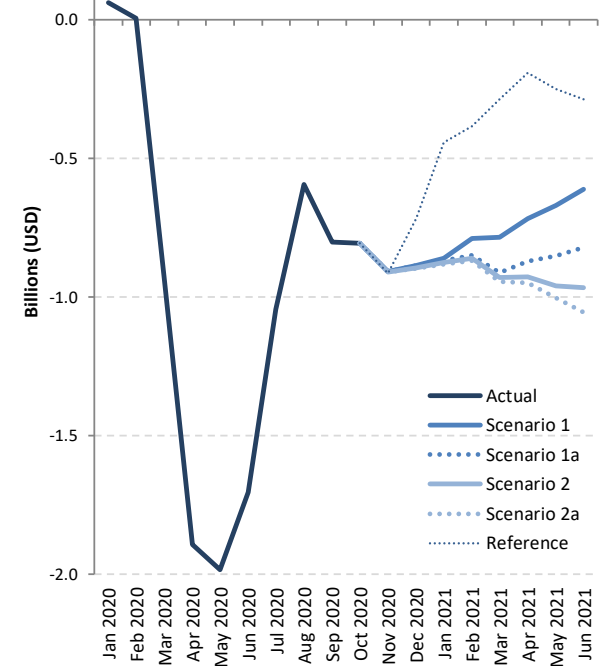



Passenger revenue change: International + Domestic

Passenger revenue (USD, million) - Europe International + Domestic																		
Month	Baseline		Scenario 1			Scenario 1 - Path a			Scenario 2			Scenario 2 - Path a			Reference			
Compared to:	2019	2020	Baseline	2019	2020	Baseline	2019	2020	Baseline	2019	2020	Baseline	2019	2020	Baseline	2019	2020	
January 2020	85	-	199	283	-	199	283	-	199	283	-	199	283	-	199	283	-	
February 2020	443	-	-477	-34	-	-477	-34	-	-477	-34	-	-477	-34	-	-477	-34	-	
March 2020	273	-	-5,880	-5,608	-	-5,880	-5,608	-	-5,880	-5,608	-	-5,880	-5,608	-	-5,880	-5,608	-	
April 2020	332	-	-11,958	-11,626	-	-11,958	-11,626	-	-11,958	-11,626	-	-11,958	-11,626	-	-11,958	-11,626	-	
May 2020	211	-	-12,473	-12,262	-	-12,473	-12,262	-	-12,473	-12,262	-	-12,473	-12,262	-	-12,473	-12,262	-	
June 2020	443	-	-13,122	-12,679	-	-13,122	-12,679	-	-13,122	-12,679	-	-13,122	-12,679	-	-13,122	-12,679	-	
July 2020	449	-	-12,160	-11,711	-	-12,160	-11,711	-	-12,160	-11,711	-	-12,160	-11,711	-	-12,160	-11,711	-	
August 2020	378	-	-10,882	-10,504	-	-10,882	-10,504	-	-10,882	-10,504	-	-10,882	-10,504	-	-10,882	-10,504	-	
September 2020	330	-	-10,379	-10,049	-	-10,379	-10,049	-	-10,379	-10,049	-	-10,379	-10,049	-	-10,379	-10,049	-	
October 2020	94	-	-9,710	-9,617	-	-9,710	-9,617	-	-9,710	-9,617	-	-9,710	-9,617	-	-9,710	-9,617	-	
November 2020	57	-	-8,249	-8,192	-	-8,249	-8,192	-	-8,322	-8,265	-	-8,322	-8,265	-	-8,260	-8,203	-	
December 2020	273	-	-8,674	-8,402	-	-8,674	-8,402	-	-8,832	-8,559	-	-8,826	-8,553	-	-8,109	-7,837	-	
January 2021	109	-174	-7,765	-7,656	-7,942	-7,823	-7,714	-7,999	-8,176	-8,067	-8,352	-8,182	-8,073	-8,359	-6,048	-5,939	-6,224	
February 2021	595	628	-7,149	-6,554	-6,523	-7,556	-6,961	-6,930	-7,860	-7,265	-7,234	-7,893	-7,299	-7,267	-5,173	-4,579	-4,547	
March 2021	303	5,911	-7,528	-7,225	-1,619	-8,378	-8,075	-2,469	-8,699	-8,396	-2,790	-8,792	-8,489	-2,883	-4,870	-4,567	1,039	
April 2021	630	12,255	-7,908	-7,279	4,345	-9,228	-8,598	3,026	-9,721	-9,091	2,533	-9,933	-9,303	2,321	-3,952	-3,322	8,302	
May 2021	359	12,621	-7,442	-7,084	5,177	-9,054	-8,695	3,565	-9,775	-9,416	2,844	-10,203	-9,845	2,416	-3,987	-3,628	8,632	
June 2021	909	13,587	-7,346	-6,438	6,239	-9,424	-8,515	4,161	-10,476	-9,568	3,109	-11,419	-10,510	2,167	-5,030	-4,121	8,555	
1Q 2020	801	-	-6,159	-5,358	-	-6,159	-5,358	-	-6,159	-5,358	-	-6,159	-5,358	-	-6,159	-5,358	-	
2Q 2020	987	-	-37,553	-36,567	-	-37,553	-36,567	-	-37,553	-36,567	-	-37,553	-36,567	-	-37,553	-36,567	-	
3Q 2020	1,157	-	-33,421	-32,264	-	-33,421	-32,264	-	-33,421	-32,264	-	-33,421	-32,264	-	-33,421	-32,264	-	
4Q 2020	423	-	-26,634	-26,211	-	-26,634	-26,211	-	-26,864	-26,441	-	-26,858	-26,435	-	-26,080	-25,657	-	
Total 2020	3,367	-	-103,767	-100,400	-	-103,767	-100,400	-	-103,997	-100,630	-	-103,991	-100,624	-	-103,212	-99,846	-	
1Q 2021	1,007	6,365	-22,442	-21,436	-16,084	-23,757	-22,750	-17,398	-24,735	-23,728	-18,376	-24,867	-23,861	-18,509	-16,091	-15,085	-9,733	
2Q 2021	1,897	38,464	-22,697	-20,800	15,761	-27,706	-25,809	10,752	-29,971	-28,074	8,487	-31,555	-29,658	6,903	-12,969	-11,072	25,489	
Grand total	6,271	-	-148,906	-142,635	-	-155,230	-148,959	-	-158,703	-152,432	-	-160,413	-154,142	-	-132,272	-126,002	-	



Passenger revenue (USD, million) - Europe International																		
Month	Baseline		Scenario 1			Scenario 1 - Path a			Scenario 2			Scenario 2 - Path a			Reference			
Compared to:	2019	2020	Baseline	2019	2020	Baseline	2019	2020	Baseline	2019	2020	Baseline	2019	2020	Baseline	2019	2020	
January 2020	105	-	138	244	-	138	244	-	138	244	-	138	244	-	138	244	-	
February 2020	444	-	-481	-37	-	-481	-37	-	-481	-37	-	-481	-37	-	-481	-37	-	
March 2020	299	-	-4,949	-4,650	-	-4,949	-4,650	-	-4,949	-4,650	-	-4,949	-4,650	-	-4,949	-4,650	-	
April 2020	329	-	-10,066	-9,737	-	-10,066	-9,737	-	-10,066	-9,737	-	-10,066	-9,737	-	-10,066	-9,737	-	
May 2020	213	-	-10,491	-10,278	-	-10,491	-10,278	-	-10,491	-10,278	-	-10,491	-10,278	-	-10,491	-10,278	-	
June 2020	446	-	-11,417	-10,971	-	-11,417	-10,971	-	-11,417	-10,971	-	-11,417	-10,971	-	-11,417	-10,971	-	
July 2020	451	-	-11,115	-10,664	-	-11,115	-10,664	-	-11,115	-10,664	-	-11,115	-10,664	-	-11,115	-10,664	-	
August 2020	381	-	-10,287	-9,906	-	-10,287	-9,906	-	-10,287	-9,906	-	-10,287	-9,906	-	-10,287	-9,906	-	
September 2020	332	-	-9,577	-9,245	-	-9,577	-9,245	-	-9,577	-9,245	-	-9,577	-9,245	-	-9,577	-9,245	-	
October 2020	118	-	-8,905	-8,787	-	-8,905	-8,787	-	-8,905	-8,787	-	-8,905	-8,787	-	-8,905	-8,787	-	
November 2020	78	-	-7,341	-7,263	-	-7,341	-7,263	-	-7,412	-7,334	-	-7,412	-7,334	-	-7,344	-7,266	-	
December 2020	304	-	-7,787	-7,483	-	-7,787	-7,483	-	-7,936	-7,632	-	-7,928	-7,624	-	-7,391	-7,087	-	
January 2021	147	-97	-6,906	-6,759	-7,004	-6,953	-6,806	-7,051	-7,301	-7,154	-7,399	-7,301	-7,154	-7,399	-5,605	-5,459	-5,704	
February 2021	551	588	-6,360	-5,809	-5,773	-6,705	-6,154	-6,118	-6,998	-6,447	-6,411	-7,024	-6,473	-6,437	-4,788	-4,237	-4,200	
March 2021	352	5,002	-6,743	-6,391	-1,742	-7,465	-7,113	-2,465	-7,768	-7,416	-2,767	-7,848	-7,496	-2,847	-4,583	-4,231	418	
April 2021	640	10,376	-7,191	-6,551	3,184	-8,356	-7,716	2,019	-8,794	-8,154	1,581	-8,983	-8,344	1,392	-3,759	-3,120	6,616	
May 2021	355	10,633	-6,772	-6,417	3,860	-8,201	-7,847	2,430	-8,815	-8,460	1,817	-9,201	-8,846	1,431	-3,736	-3,381	6,896	
June 2021	905	11,877	-6,735	-5,829	5,141	-8,603	-7,697	3,273	-9,509	-8,604	2,367	-10,364	-9,459	1,512	-4,742	-3,836	7,134	
1Q 2020	849	-	-5,292	-4,443	-	-5,292	-4,443	-	-5,292	-4,443	-	-5,292	-4,443	-	-5,292	-4,443	-	
2Q 2020	989	-	-31,975	-30,986	-	-31,975	-30,986	-	-31,975	-30,986	-	-31,975	-30,986	-	-31,975	-30,986	-	
3Q 2020	1,164	-	-30,979	-29,814	-	-30,979	-29,814	-	-30,979	-29,814	-	-30,979	-29,814	-	-30,979	-29,814	-	
4Q 2020	500	-	-24,033	-23,533	-	-24,033	-23,533	-	-24,253	-23,753	-	-24,245	-23,745	-	-23,640	-23,141	-	
Total 2020	3,501	-	-92,278	-88,777	-	-92,278	-88,777	-	-92,498	-88,996	-	-92,490	-88,989	-	-91,885	-88,384	-	
1Q 2021	1,050	5,493	-20,009	-18,959	-14,519	-21,123	-20,074	-15,633	-22,068	-21,018	-16,578	-22,173	-21,123	-16,683	-14,976	-13,926	-9,486	
2Q 2021	1,900	32,885	-20,697	-18,798	12,185	-25,160	-23,260	7,722	-27,118	-25,218	5,764	-28,548	-26,648	4,334	-12,236	-10,337	20,646	
Grand total	6,451	-	-132,984	-126,533	-	-138,561	-132,111	-	-141,683	-135,233	-	-143,211	-136,760	-	-119,097	-112,647	-	

Passenger revenue (USD, million) - Europe Domestic																		
Month	Baseline		Scenario 1			Scenario 1 - Path a			Scenario 2			Scenario 2 - Path a			Reference			
Compared to:	2019	2020	Baseline	2019	2020	Baseline	2019	2020	Baseline	2019	2020	Baseline	2019	2020	Baseline	2019	2020	
January 2020	-21	-	60	39	-	60	39	-	60	39	-	60	39	-	60	39	-	
February 2020	-1	-	4	4	-	4	4	-	4	4	-	4	4	-	4	4	-	
March 2020	-27	-	-931	-958	-	-931	-958	-	-931	-958	-	-931	-958	-	-931	-958	-	
April 2020	3	-	-1,892	-1,889	-	-1,892	-1,889	-	-1,892	-1,889	-	-1,892	-1,889	-	-1,892	-1,889	-	
May 2020	-2	-	-1,982	-1,984	-	-1,982	-1,984	-	-1,982	-1,984	-	-1,982	-1,984	-	-1,982	-1,984	-	
June 2020	-3	-	-1,705	-1,707	-	-1,705	-1,707	-	-1,705	-1,707	-	-1,705	-1,707	-	-1,705	-1,707	-	
July 2020	-3	-	-1,045	-1,047	-	-1,045	-1,047	-	-1,045	-1,047	-	-1,045	-1,047	-	-1,045	-1,047	-	
August 2020	-3	-	-595	-598	-	-595	-598	-	-595	-598	-	-595	-598	-	-595	-598	-	
September 2020	-3	-	-802	-805	-	-802	-805	-	-802	-805	-	-802	-805	-	-802	-805	-	
October 2020	-24	-	-805	-830	-	-805	-830	-	-805	-830	-	-805	-830	-	-805	-830	-	
November 2020	-21	-	-908	-930	-	-908	-930	-	-910	-931	-	-910	-931	-	-916	-937	-	
December 2020	-31	-	-887	-918	-	-887	-918	-	-896	-927	-	-898	-929	-	-718	-750	-	
January 2021	-37	-77	-860	-897	-938	-870	-907	-948	-875	-913	-953	-881	-919	-959	-443	-480	-520	
February 2021	43	40	-789	-745	-750	-851	-807	-812	-861	-818	-823	-869	-826	-830	-385	-342	-347	
March 2021	-49	909	-785	-834	123	-913	-962	-5	-931	-980	-23	-944	-993	-36	-287	-337	621	
April 2021	-10	1,879	-718	-727	1,161	-872	-882	1,006	-927	-936	952	-949	-959	929	-193	-202	1,686	
May 2021	4	1,988	-671	-667	1,317	-853	-849	1,135	-959	-955	1,028	-1,003	-999	985	-251	-247	1,736	
June 2021	3	1,711	-612	-608	1,098	-821	-818	888	-967	-964	743	-1,055	-1,051	655	-288	-285	1,421	
1Q 2020	-48	-	-867	-915	-	-867	-915	-	-867	-915	-	-867	-915	-	-867	-915	-	
2Q 2020	-2	-	-5,579	-5,581	-	-5,579	-5,581	-	-5,579	-5,581	-	-5,579	-5,581	-	-5,579	-5,581	-	
3Q 2020	-8	-	-2,442	-2,450	-	-2,442	-2,450	-	-2,442	-2,450	-	-2,442	-2,450	-	-2,442	-2,450	-	
4Q 2020	-77	-	-2,601	-2,677	-	-2,601	-2,677	-	-2,611	-2,688	-	-2,613	-2,690	-	-2,440	-2,516	-	
Total 2020	-134	-	-11,488	-11,623	-	-11,488	-11,623	-	-11,499	-11,633	-	-11,501	-11,636	-	-11,327	-11,462	-	
1Q 2021	-43	872	-2,434	-2,477	-1,565	-2,634	-2,677	-1,765	-2,667	-2,710	-1,798	-2,694	-2,738	-1,826	-1,115	-1,158	-247	
2Q 2021	-2	5,578	-2,000	-2,002	3,575	-2,546	-2,548	3,029	-2,853	-2,856	2,722	-3,007	-3,009	2,569	-732	-735	4,843	
Grand total	-180	-	-15,922	-16,102	-	-16,668	-16,848	-	-17,019	-17,199	-	-17,202	-17,382	-	-13,175	-13,355	-	

Latin America/Caribbean

Compared to Baseline	Seat capacity (%)			Passenger number (million)			Passenger revenue (USD, billion)		
	Total	International	Domestic	Total	International	Domestic	Total	International	Domestic
1Q 2020	-9%	-9%	-9%	-12	-5	-8	-2	-1	-1
2Q 2020	-90%	-92%	-89%	-83	-30	-54	-10	-6	-4
3Q 2020	-73%	-80%	-70%	-73	-28	-45	-9	-6	-4
4Q 2020	-49% to -50%	-61% to -62%	-43% to -44%	-50 to -51	-22 to -23	-28 to -28	-7 to -7	-4 to -4	-2 to -2
Total 2020	-55% to -55%	-60% to -60%	-53% to -53%	-218 to -220	-85 to -85	-134 to -135	-28 to -28	-17 to -17	-11 to -11
1Q 2021	-29% to -41%	-41% to -52%	-23% to -35%	-34 to -45	-18 to -22	-16 to -23	-5 to -6	-4 to -4	-1 to -2
2Q 2021	-16% to -36%	-27% to -46%	-11% to -31%	-22 to -41	-13 to -20	-8 to -21	-3 to -6	-3 to -4	-1 to -2



Seat capacity change compared to Baseline

Latin America/Caribbean (Total)

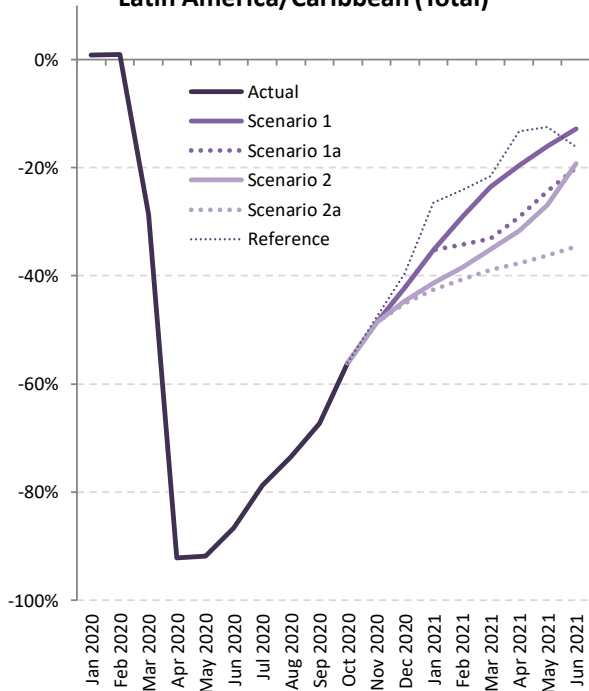

Latin America/Caribbean (International)

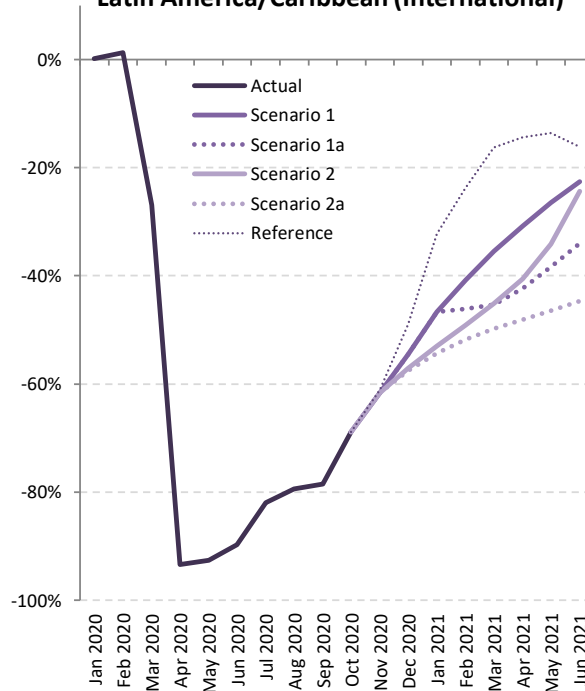

Latin America/Caribbean (Domestic)

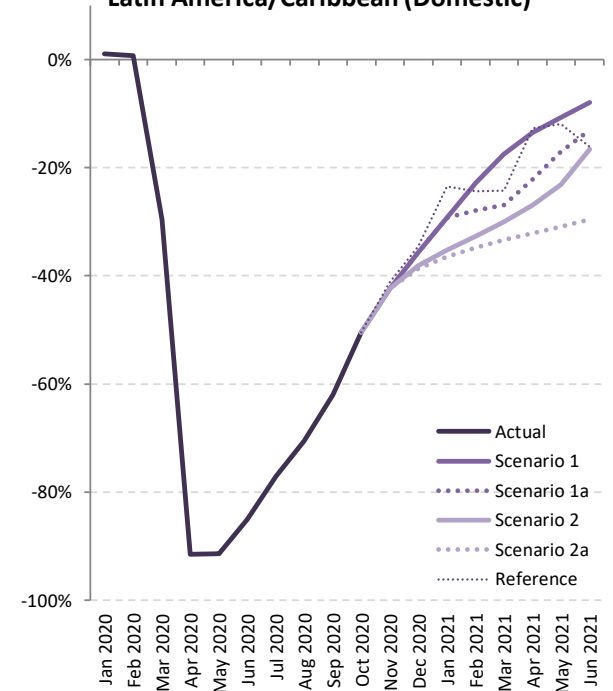

Seat capacity change: International + Domestic

Seat Capacity (%) - Latin America/Caribbean International + Domestic																	
Month	Baseline		Scenario 1			Scenario 1 - Path a			Scenario 2			Scenario 2 - Path a			Reference		
Compared to:	2019	2020	Baseline	2019	2020	Baseline	2019	2020	Baseline	2019	2020	Baseline	2019	2020	Baseline	2019	2020
January 2020	1.5%	-	0.7%	2.2%	-	0.7%	2.2%	-	0.7%	2.2%	-	0.7%	2.2%	-	0.7%	2.2%	-
February 2020	4.4%	-	0.9%	5.4%	-	0.9%	5.4%	-	0.9%	5.4%	-	0.9%	5.4%	-	0.9%	5.4%	-
March 2020	3.8%	-	-28.7%	-26.0%	-	-28.7%	-26.0%	-	-28.7%	-26.0%	-	-28.7%	-26.0%	-	-28.7%	-26.0%	-
April 2020	4.7%	-	-92.1%	-91.7%	-	-92.1%	-91.7%	-	-92.1%	-91.7%	-	-92.1%	-91.7%	-	-92.1%	-91.7%	-
May 2020	5.4%	-	-91.8%	-91.3%	-	-91.8%	-91.3%	-	-91.8%	-91.3%	-	-91.8%	-91.3%	-	-91.8%	-91.3%	-
June 2020	6.5%	-	-86.6%	-85.8%	-	-86.6%	-85.8%	-	-86.6%	-85.8%	-	-86.6%	-85.8%	-	-86.6%	-85.8%	-
July 2020	3.6%	-	-78.7%	-77.9%	-	-78.7%	-77.9%	-	-78.7%	-77.9%	-	-78.7%	-77.9%	-	-78.7%	-77.9%	-
August 2020	3.4%	-	-73.5%	-72.6%	-	-73.5%	-72.6%	-	-73.5%	-72.6%	-	-73.5%	-72.6%	-	-73.5%	-72.6%	-
September 2020	4.5%	-	-67.3%	-65.8%	-	-67.3%	-65.8%	-	-67.3%	-65.8%	-	-67.3%	-65.8%	-	-67.3%	-65.8%	-
October 2020	2.6%	-	-56.1%	-55.0%	-	-56.1%	-55.0%	-	-56.1%	-55.0%	-	-56.1%	-55.0%	-	-56.1%	-55.0%	-
November 2020	1.7%	-	-48.7%	-47.8%	-	-48.7%	-47.8%	-	-48.7%	-47.8%	-	-48.7%	-47.8%	-	-47.7%	-46.8%	-
December 2020	1.4%	-	-42.2%	-41.4%	-	-42.2%	-41.4%	-	-44.7%	-43.8%	-	-45.2%	-44.4%	-	-39.6%	-38.7%	-
January 2021	3.0%	0.7%	-35.2%	-33.3%	-34.8%	-35.2%	-33.3%	-34.8%	-41.3%	-39.6%	-40.9%	-42.6%	-40.9%	-42.2%	-26.5%	-24.3%	-26.0%
February 2021	5.5%	0.2%	-29.1%	-25.2%	-29.0%	-34.3%	-30.7%	-34.2%	-38.4%	-35.0%	-38.3%	-40.7%	-37.4%	-40.6%	-24.2%	-20.0%	-24.1%
March 2021	6.2%	43.4%	-23.6%	-18.9%	9.6%	-33.1%	-29.0%	-4.1%	-35.1%	-31.1%	-7.0%	-38.9%	-35.1%	-12.4%	-21.6%	-16.7%	12.5%
April 2021	8.7%	1217.1%	-19.6%	-12.6%	959.6%	-29.1%	-23.0%	833.4%	-31.7%	-25.7%	800.0%	-37.7%	-32.3%	720.9%	-13.3%	-5.8%	1041.5%
May 2021	8.1%	1145.1%	-16.1%	-9.3%	944.5%	-24.4%	-18.2%	841.8%	-26.9%	-21.0%	809.9%	-36.3%	-31.1%	693.7%	-12.5%	-5.4%	989.1%
June 2021	11.6%	683.6%	-12.8%	-2.8%	582.9%	-20.1%	-10.8%	526.4%	-19.2%	-9.9%	532.7%	-34.6%	-27.0%	412.6%	-16.1%	-6.4%	557.2%
1Q 2020	3.2%	-	-9.2%	-6.3%	-	-9.2%	-6.3%	-	-9.2%	-6.3%	-	-9.2%	-6.3%	-	-9.2%	-6.3%	-
2Q 2020	5.5%	-	-90.2%	-89.6%	-	-90.2%	-89.6%	-	-90.2%	-89.6%	-	-90.2%	-89.6%	-	-90.2%	-89.6%	-
3Q 2020	3.8%	-	-73.4%	-72.4%	-	-73.4%	-72.4%	-	-73.4%	-72.4%	-	-73.4%	-72.4%	-	-73.4%	-72.4%	-
4Q 2020	1.9%	-	-48.8%	-47.8%	-	-48.8%	-47.8%	-	-49.7%	-48.7%	-	-49.8%	-48.9%	-	-47.6%	-46.6%	-
Total 2020	3.6%	-	-55.1%	-53.5%	-	-55.1%	-53.5%	-	-55.3%	-53.7%	-	-55.4%	-53.8%	-	-54.8%	-53.2%	-
1Q 2021	4.8%	11.9%	-29.4%	-25.9%	-21.0%	-34.2%	-31.0%	-26.4%	-38.3%	-35.3%	-31.0%	-40.7%	-37.9%	-33.7%	-24.1%	-20.4%	-15.1%
2Q 2021	9.4%	955.2%	-16.2%	-8.2%	784.7%	-24.5%	-17.4%	696.7%	-25.9%	-18.9%	681.7%	-36.2%	-30.1%	573.6%	-14.0%	-5.9%	807.4%
Grand total	4.7%	-	-44.2%	-41.5%	-	-46.4%	-43.9%	-	-47.5%	-45.0%	-	-49.6%	-47.3%	-	-42.7%	-40.0%	-

Seat Capacity (%) - Latin America/Caribbean International																	
Month	Baseline		Scenario 1			Scenario 1 - Path a			Scenario 2			Scenario 2 - Path a			Reference		
Compared to:	2019	2020	Baseline	2019	2020	Baseline	2019	2020	Baseline	2019	2020	Baseline	2019	2020	Baseline	2019	2020
January 2020	-2.0%	-	0.2%	-1.8%	-	0.2%	-1.8%	-	0.2%	-1.8%	-	0.2%	-1.8%	-	0.2%	-1.8%	-
February 2020	1.4%	-	1.2%	2.6%	-	1.2%	2.6%	-	1.2%	2.6%	-	1.2%	2.6%	-	1.2%	2.6%	-
March 2020	-1.9%	-	-26.9%	-28.3%	-	-26.9%	-28.3%	-	-26.9%	-28.3%	-	-26.9%	-28.3%	-	-26.9%	-28.3%	-
April 2020	3.0%	-	-93.3%	-93.1%	-	-93.3%	-93.1%	-	-93.3%	-93.1%	-	-93.3%	-93.1%	-	-93.3%	-93.1%	-
May 2020	3.9%	-	-92.6%	-92.3%	-	-92.6%	-92.3%	-	-92.6%	-92.3%	-	-92.6%	-92.3%	-	-92.6%	-92.3%	-
June 2020	3.3%	-	-89.7%	-89.4%	-	-89.7%	-89.4%	-	-89.7%	-89.4%	-	-89.7%	-89.4%	-	-89.7%	-89.4%	-
July 2020	2.3%	-	-81.9%	-81.5%	-	-81.9%	-81.5%	-	-81.9%	-81.5%	-	-81.9%	-81.5%	-	-81.9%	-81.5%	-
August 2020	3.6%	-	-79.4%	-78.6%	-	-79.4%	-78.6%	-	-79.4%	-78.6%	-	-79.4%	-78.6%	-	-79.4%	-78.6%	-
September 2020	5.0%	-	-78.5%	-77.5%	-	-78.5%	-77.5%	-	-78.5%	-77.5%	-	-78.5%	-77.5%	-	-78.5%	-77.5%	-
October 2020	-0.8%	-	-68.8%	-69.1%	-	-68.8%	-69.1%	-	-68.8%	-69.1%	-	-68.8%	-69.1%	-	-68.8%	-69.1%	-
November 2020	-1.5%	-	-61.7%	-62.3%	-	-61.7%	-62.3%	-	-61.7%	-62.3%	-	-61.7%	-62.3%	-	-61.1%	-61.7%	-
December 2020	-1.2%	-	-54.6%	-55.1%	-	-54.6%	-55.1%	-	-57.1%	-57.6%	-	-57.5%	-58.0%	-	-49.0%	-49.6%	-
January 2021	-3.0%	-1.2%	-46.7%	-48.3%	-47.4%	-46.7%	-48.3%	-47.4%	-53.0%	-54.4%	-53.6%	-54.3%	-55.7%	-54.8%	-32.3%	-34.3%	-33.1%
February 2021	0.5%	-2.0%	-40.7%	-40.4%	-41.9%	-46.1%	-45.8%	-47.2%	-49.1%	-48.8%	-50.1%	-51.7%	-51.5%	-52.7%	-23.7%	-23.3%	-25.3%
March 2021	-4.1%	33.7%	-35.5%	-38.2%	-13.7%	-45.3%	-47.6%	-26.9%	-45.2%	-47.4%	-26.7%	-49.8%	-51.9%	-32.9%	-16.3%	-19.7%	12.0%
April 2021	5.2%	1425.1%	-30.9%	-27.2%	954.5%	-42.3%	-39.3%	779.3%	-40.5%	-37.4%	806.9%	-48.1%	-45.4%	691.2%	-14.4%	-9.9%	1205.2%
May 2021	7.2%	1294.1%	-26.5%	-21.2%	924.7%	-38.4%	-34.0%	758.9%	-34.1%	-29.4%	819.0%	-46.5%	-42.7%	645.8%	-13.6%	-7.4%	1104.3%
June 2021	5.7%	898.0%	-22.6%	-18.2%	672.0%	-34.0%	-30.2%	558.7%	-24.4%	-20.1%	654.2%	-44.6%	-41.5%	452.5%	-16.1%	-11.3%	737.2%
1Q 2020	-0.9%	-	-8.7%	-9.5%	-	-8.7%	-9.5%	-	-8.7%	-9.5%	-	-8.7%	-9.5%	-	-8.7%	-9.5%	-
2Q 2020	3.4%	-	-91.9%	-91.6%	-	-91.9%	-91.6%	-	-91.9%	-91.6%	-	-91.9%	-91.6%	-	-91.9%	-91.6%	-
3Q 2020	3.6%	-	-80.0%	-79.3%	-	-80.0%	-79.3%	-	-80.0%	-79.3%	-	-80.0%	-79.3%	-	-80.0%	-79.3%	-
4Q 2020	-1.2%	-	-61.2%	-61.7%	-	-61.2%	-61.7%	-	-62.2%	-62.6%	-	-62.3%	-62.8%	-	-59.0%	-59.5%	-
Total 2020	1.2%	-	-59.7%	-59.2%	-	-59.7%	-59.2%	-	-59.9%	-59.4%	-	-59.9%	-59.5%	-	-59.1%	-58.7%	-
1Q 2021	-2.3%	7.9%	-41.0%	-42.4%	-36.4%	-46.1%	-47.3%	-41.8%	-49.1%	-50.3%	-45.1%	-52.0%	-53.1%	-48.1%	-24.2%	-25.9%	-18.2%
2Q 2021	6.0%	1165.3%	-26.7%	-22.3%	827.5%	-38.3%	-34.6%	680.9%	-33.1%	-29.0%	746.8%	-46.4%	-43.2%	577.7%	-14.7%	-9.6%	979.2%
Grand total	1.3%	-	-50.9%	-50.3%	-	-53.7%	-53.1%	-	-53.5%	-52.9%	-	-56.3%	-55.7%	-	-45.6%	-44.9%	-

Seat Capacity (%) - Latin America/Caribbean Domestic																	
Month	Baseline		Scenario 1			Scenario 1 - Path a			Scenario 2			Scenario 2 - Path a			Reference		
Compared to:	2019	2020	Baseline	2019	2020	Baseline	2019	2020	Baseline	2019	2020	Baseline	2019	2020	Baseline	2019	2020
January 2020	3.5%	-	1.0%	4.6%	-	1.0%	4.6%	-	1.0%	4.6%	-	1.0%	4.6%	-	1.0%	4.6%	-
February 2020	6.2%	-	0.7%	7.0%	-	0.7%	7.0%	-	0.7%	7.0%	-	0.7%	7.0%	-	0.7%	7.0%	-
March 2020	7.1%	-	-29.6%	-24.6%	-	-29.6%	-24.6%	-	-29.6%	-24.6%	-	-29.6%	-24.6%	-	-29.6%	-24.6%	-
April 2020	5.7%	-	-91.5%	-91.0%	-	-91.5%	-91.0%	-	-91.5%	-91.0%	-	-91.5%	-91.0%	-	-91.5%	-91.0%	-
May 2020	6.2%	-	-91.3%	-90.8%	-	-91.3%	-90.8%	-	-91.3%	-90.8%	-	-91.3%	-90.8%	-	-91.3%	-90.8%	-
June 2020	8.3%	-	-85.0%	-83.8%	-	-85.0%	-83.8%	-	-85.0%	-83.8%	-	-85.0%	-83.8%	-	-85.0%	-83.8%	-
July 2020	4.2%	-	-77.0%	-76.1%	-	-77.0%	-76.1%	-	-77.0%	-76.1%	-	-77.0%	-76.1%	-	-77.0%	-76.1%	-
August 2020	3.3%	-	-70.5%	-69.5%	-	-70.5%	-69.5%	-	-70.5%	-69.5%	-	-70.5%	-69.5%	-	-70.5%	-69.5%	-
September 2020	4.2%	-	-62.0%	-60.4%	-	-62.0%	-60.4%	-	-62.0%	-60.4%	-	-62.0%	-60.4%	-	-62.0%	-60.4%	-
October 2020	4.1%	-	-50.4%	-48.4%	-	-50.4%	-48.4%	-	-50.4%	-48.4%	-	-50.4%	-48.4%	-	-50.4%	-48.4%	-
November 2020	3.3%	-	-42.3%	-40.4%	-	-42.3%	-40.4%	-	-42.3%	-40.4%	-	-42.3%	-40.4%	-	-41.2%	-39.2%	-
December 2020	2.9%	-	-35.7%	-33.9%	-	-35.7%	-33.9%	-	-38.1%	-36.3%	-	-38.7%	-36.9%	-	-34.6%	-32.7%	-
January 2021	6.4%	1.7%	-29.2%	-24.7%	-28.0%	-29.2%	-24.7%	-28.0%	-35.2%	-31.1%	-34.1%	-36.5%	-32.4%	-35.4%	-23.5%	-18.6%	-22.1%
February 2021	8.4%	1.4%	-22.9%	-16.4%	-21.8%	-28.0%	-21.9%	-27.0%	-32.7%	-27.0%	-31.8%	-34.8%	-29.3%	-33.9%	-24.4%	-18.0%	-23.4%
March 2021	12.4%	49.0%	-17.6%	-7.3%	22.8%	-26.9%	-17.8%	8.9%	-30.0%	-21.4%	4.2%	-33.4%	-25.1%	-0.8%	-24.3%	-14.9%	12.7%
April 2021	10.6%	1128.2%	-13.5%	-4.4%	961.8%	-22.1%	-13.8%	856.6%	-27.0%	-19.2%	797.0%	-32.1%	-24.9%	733.6%	-12.8%	-3.5%	971.5%
May 2021	8.6%	1079.7%	-10.7%	-3.0%	953.1%	-17.1%	-9.9%	878.2%	-23.2%	-16.6%	805.9%	-30.9%	-25.0%	714.7%	-12.0%	-4.4%	938.5%
June 2021	14.8%	607.4%	-7.9%	5.7%	551.2%	-13.1%	-0.2%	514.9%	-16.7%	-4.3%	489.6%	-29.5%	-19.1%	398.4%	-16.1%	-3.7%	493.3%
1Q 2020	5.6%	-	-9.4%	-4.4%	-	-9.4%	-4.4%	-	-9.4%	-4.4%	-	-9.4%	-4.4%	-	-9.4%	-4.4%	-
2Q 2020	6.7%	-	-89.3%	-88.5%	-	-89.3%	-88.5%	-	-89.3%	-88.5%	-	-89.3%	-88.5%	-	-89.3%	-88.5%	-
3Q 2020	3.9%	-	-70.1%	-68.9%	-	-70.1%	-68.9%	-	-70.1%	-68.9%	-	-70.1%	-68.9%	-	-70.1%	-68.9%	-
4Q 2020	3.5%	-	-42.8%	-40.8%	-	-42.8%	-40.8%	-	-43.6%	-41.7%	-	-43.8%	-41.9%	-	-42.0%	-40.0%	-
Total 2020	4.9%	-	-52.8%	-50.5%	-	-52.8%	-50.5%	-	-53.0%	-50.7%	-	-53.0%	-50.8%	-	-52.6%	-50.3%	-
1Q 2021	9.0%	14.0%	-23.2%	-16.3%	-12.5%	-28.0%	-21.5%	-17.9%	-32.7%	-26.6%	-23.2%	-34.9%	-29.0%	-25.8%	-24.0%	-17.2%	-13.4%
2Q 2021	11.3%	871.8%	-10.7%	-0.6%	767.7%	-17.4%	-8.0%	703.0%	-22.2%	-13.4%	655.9%	-30.9%	-23.0%	571.9%	-13.6%	-3.9%	739.2%
Grand total	6.6%	-	-40.7%	-36.8%	-	-42.6%	-38.8%	-	-44.4%	-40.7%	-	-46.2%	-42.7%	-	-41.2%	-37.3%	-



Passenger number change compared to Baseline

Latin America/Caribbean (Total)

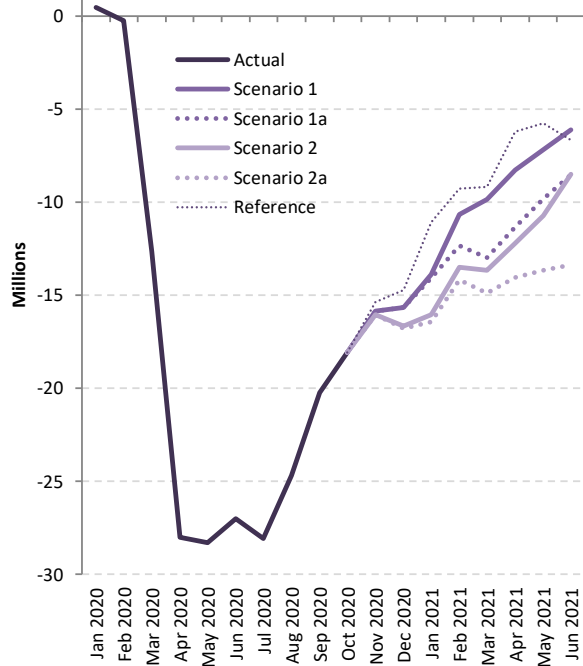

Latin America/Caribbean (International)

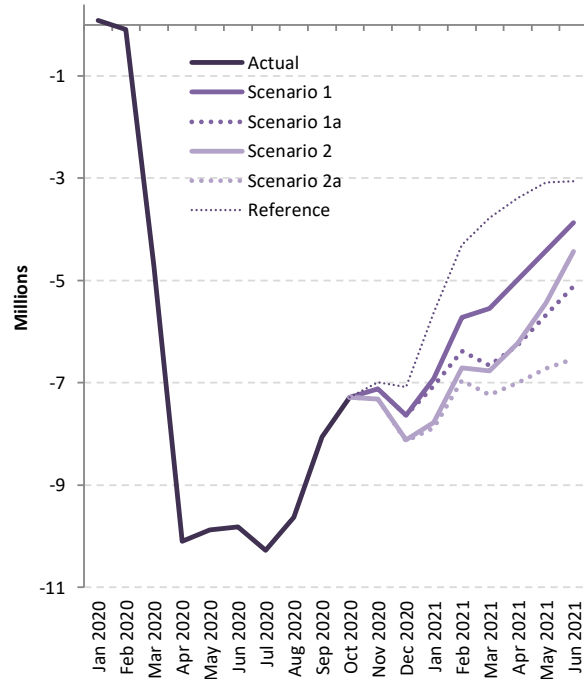

Latin America/Caribbean (Domestic)

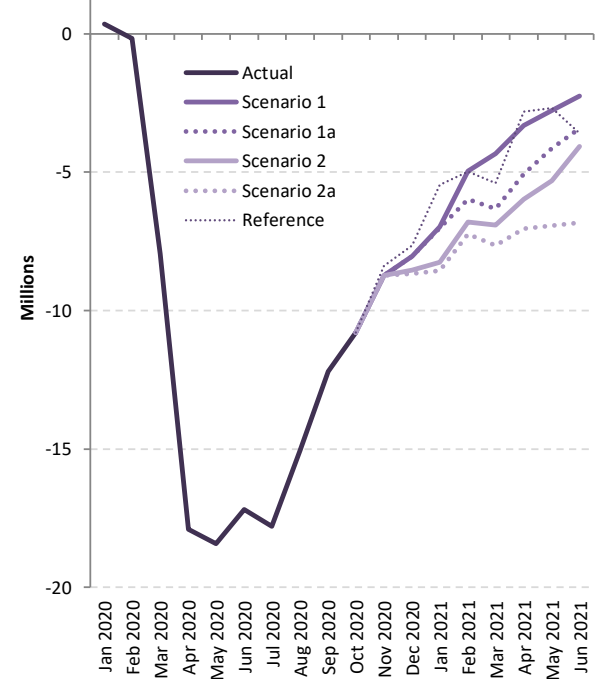

Passenger number change: International + Domestic

Passenger Number (thousand) - Latin America/Caribbean International + Domestic																		
Month	Baseline		Scenario 1			Scenario 1 - Path a			Scenario 2			Scenario 2 - Path a			Reference			
Compared to:	2019	2020	Baseline	2019	2020	Baseline	2019	2020	Baseline	2019	2020	Baseline	2019	2020	Baseline	2019	2020	
January 2020	664	-	442	1,106	-	442	1,106	-	442	1,106	-	442	1,106	-	442	1,106	-	
February 2020	1,386	-	-250	1,135	-	-250	1,135	-	-250	1,135	-	-250	1,135	-	-250	1,135	-	
March 2020	1,301	-	-12,669	-11,368	-	-12,669	-11,368	-	-12,669	-11,368	-	-12,669	-11,368	-	-12,669	-11,368	-	
April 2020	1,501	-	-28,003	-26,502	-	-28,003	-26,502	-	-28,003	-26,502	-	-28,003	-26,502	-	-28,003	-26,502	-	
May 2020	1,706	-	-28,294	-26,588	-	-28,294	-26,588	-	-28,294	-26,588	-	-28,294	-26,588	-	-28,294	-26,588	-	
June 2020	2,003	-	-27,003	-25,000	-	-27,003	-25,000	-	-27,003	-25,000	-	-27,003	-25,000	-	-27,003	-25,000	-	
July 2020	1,338	-	-28,075	-26,737	-	-28,075	-26,737	-	-28,075	-26,737	-	-28,075	-26,737	-	-28,075	-26,737	-	
August 2020	1,198	-	-24,679	-23,481	-	-24,679	-23,481	-	-24,679	-23,481	-	-24,679	-23,481	-	-24,679	-23,481	-	
September 2020	1,372	-	-20,251	-18,878	-	-20,251	-18,878	-	-20,251	-18,878	-	-20,251	-18,878	-	-20,251	-18,878	-	
October 2020	913	-	-18,078	-17,165	-	-18,078	-17,165	-	-18,078	-17,165	-	-18,078	-17,165	-	-18,078	-17,165	-	
November 2020	661	-	-15,856	-15,195	-	-15,856	-15,195	-	-16,052	-15,391	-	-16,052	-15,391	-	-15,368	-14,707	-	
December 2020	641	-	-15,656	-15,015	-	-15,656	-15,015	-	-16,645	-16,004	-	-16,803	-16,162	-	-14,723	-14,082	-	
January 2021	1,321	215	-13,898	-12,578	-13,683	-14,087	-12,766	-13,872	-16,645	-14,711	-15,817	-16,430	-15,110	-16,215	-11,091	-9,771	-10,876	
February 2021	1,856	721	-10,671	-8,815	-9,950	-12,347	-10,491	-11,626	-13,515	-11,659	-12,794	-14,184	-12,327	-13,463	-9,279	-7,423	-8,558	
March 2021	2,203	13,571	-9,875	-7,672	3,696	-12,975	-10,772	596	-13,678	-11,474	-106	-14,885	-12,682	-1,314	-9,170	-6,967	4,401	
April 2021	2,784	29,286	-8,289	-5,505	20,997	-11,341	-8,556	17,946	-12,197	-9,413	17,089	-14,044	-11,260	15,242	-6,203	-3,419	23,083	
May 2021	2,654	29,242	-7,183	-4,529	22,059	-9,820	-7,166	19,423	-10,742	-8,088	18,500	-13,647	-10,993	15,595	-5,762	-3,108	23,480	
June 2021	3,612	28,612	-6,122	-2,510	22,490	-8,534	-4,922	20,078	-8,499	-4,887	20,113	-13,365	-9,754	15,246	-6,658	-3,046	21,954	
1Q 2020	3,350	-	-12,477	-9,127	-	-12,477	-9,127	-	-12,477	-9,127	-	-12,477	-9,127	-	-12,477	-9,127	-	
2Q 2020	5,210	-	-83,301	-78,090	-	-83,301	-78,090	-	-83,301	-78,090	-	-83,301	-78,090	-	-83,301	-78,090	-	
3Q 2020	3,909	-	-73,005	-69,096	-	-73,005	-69,096	-	-73,005	-69,096	-	-73,005	-69,096	-	-73,005	-69,096	-	
4Q 2020	2,215	-	-49,590	-47,375	-	-49,590	-47,375	-	-50,775	-48,560	-	-50,933	-48,718	-	-48,169	-45,954	-	
Total 2020	14,684	-	-218,372	-203,688	-	-218,372	-203,688	-	-219,557	-204,873	-	-219,715	-205,031	-	-216,952	-202,268	-	
1Q 2021	5,380	14,507	-34,444	-29,064	-19,937	-39,409	-34,029	-24,902	-43,225	-37,844	-28,717	-45,499	-40,119	-30,991	-29,541	-24,161	-15,033	
2Q 2021	9,050	87,140	-21,594	-12,544	65,546	-29,694	-20,644	57,446	-31,438	-22,388	55,703	-41,057	-32,007	46,083	-18,623	-9,573	68,517	
Grand total	29,114	-	-274,411	-245,297	-	-287,475	-258,361	-	-294,219	-265,106	-	-306,271	-277,157	-	-265,115	-236,002	-	



Passenger Number (thousand) - Latin America/Caribbean International																		
Month	Baseline		Scenario 1			Scenario 1 - Path a			Scenario 2			Scenario 2 - Path a			Reference			
Compared to:	2019	2020	Baseline	2019	2020	Baseline	2019	2020	Baseline	2019	2020	Baseline	2019	2020	Baseline	2019	2020	
January 2020	-178	-	87	-91	-	87	-91	-	87	-91	-	87	-91	-	87	-91	-	
February 2020	175	-	-90	85	-	-90	85	-	-90	85	-	-90	85	-	-90	85	-	
March 2020	-163	-	-4,720	-4,883	-	-4,720	-4,883	-	-4,720	-4,883	-	-4,720	-4,883	-	-4,720	-4,883	-	
April 2020	345	-	-10,100	-9,755	-	-10,100	-9,755	-	-10,100	-9,755	-	-10,100	-9,755	-	-10,100	-9,755	-	
May 2020	416	-	-9,876	-9,461	-	-9,876	-9,461	-	-9,876	-9,461	-	-9,876	-9,461	-	-9,876	-9,461	-	
June 2020	368	-	-9,812	-9,444	-	-9,812	-9,444	-	-9,812	-9,444	-	-9,812	-9,444	-	-9,812	-9,444	-	
July 2020	302	-	-10,275	-9,973	-	-10,275	-9,973	-	-10,275	-9,973	-	-10,275	-9,973	-	-10,275	-9,973	-	
August 2020	414	-	-9,628	-9,215	-	-9,628	-9,215	-	-9,628	-9,215	-	-9,628	-9,215	-	-9,628	-9,215	-	
September 2020	464	-	-8,053	-7,589	-	-8,053	-7,589	-	-8,053	-7,589	-	-8,053	-7,589	-	-8,053	-7,589	-	
October 2020	-32	-	-7,283	-7,315	-	-7,283	-7,315	-	-7,283	-7,315	-	-7,283	-7,315	-	-7,283	-7,315	-	
November 2020	-102	-	-7,124	-7,226	-	-7,124	-7,226	-	-7,313	-7,415	-	-7,313	-7,415	-	-6,990	-7,092	-	
December 2020	-88	-	-7,629	-7,717	-	-7,629	-7,717	-	-8,113	-8,201	-	-8,137	-8,225	-	-7,079	-7,167	-	
January 2021	-275	-184	-6,924	-7,199	-7,109	-7,063	-7,338	-7,247	-7,777	-8,052	-7,961	-7,879	-8,154	-8,063	-5,634	-5,909	-5,819	
February 2021	112	26	-5,717	-5,606	-5,691	-6,380	-6,268	-6,353	-6,709	-6,598	-6,683	-6,951	-6,839	-6,925	-4,307	-4,195	-4,280	
March 2021	-400	4,483	-5,552	-5,952	-1,069	-6,656	-7,056	-2,173	-6,768	-7,168	-2,285	-7,241	-7,641	-2,757	-3,775	-4,175	709	
April 2021	587	10,342	-4,988	-4,401	5,354	-6,265	-5,679	4,076	-6,226	-5,639	4,116	-7,002	-6,415	3,340	-3,384	-2,798	6,957	
May 2021	757	10,218	-4,415	-3,658	5,802	-5,675	-4,918	4,542	-5,442	-4,685	4,775	-6,724	-5,967	3,493	-3,085	-2,328	7,133	
June 2021	622	10,066	-3,872	-3,249	6,195	-5,109	-4,486	4,957	-4,428	-3,806	5,638	-6,533	-5,911	3,533	-3,054	-2,432	7,012	
1Q 2020	-167	-	-4,722	-4,889	-	-4,722	-4,889	-	-4,722	-4,889	-	-4,722	-4,889	-	-4,722	-4,889	-	
2Q 2020	1,129	-	-29,788	-28,659	-	-29,788	-28,659	-	-29,788	-28,659	-	-29,788	-28,659	-	-29,788	-28,659	-	
3Q 2020	1,181	-	-27,956	-26,776	-	-27,956	-26,776	-	-27,956	-26,776	-	-27,956	-26,776	-	-27,956	-26,776	-	
4Q 2020	-222	-	-22,036	-22,257	-	-22,036	-22,257	-	-22,709	-22,931	-	-22,733	-22,955	-	-21,352	-21,574	-	
Total 2020	1,921	-	-84,503	-82,582	-	-84,503	-82,582	-	-85,176	-83,255	-	-85,200	-83,279	-	-83,820	-81,898	-	
1Q 2021	-563	4,326	-18,194	-18,757	-13,868	-20,099	-20,662	-15,773	-21,255	-21,818	-16,929	-22,071	-22,634	-17,745	-13,716	-14,279	-9,390	
2Q 2021	1,966	30,626	-13,275	-11,308	17,351	-17,050	-15,083	13,576	-16,096	-14,129	14,530	-20,259	-18,293	10,366	-9,524	-7,557	21,102	
Grand total	3,324	-	-115,971	-112,647	-	-121,651	-118,327	-	-122,527	-119,202	-	-127,530	-124,206	-	-107,059	-103,735	-	



Passenger Number (thousand) - Latin America/Caribbean Domestic																		
Month	Baseline		Scenario 1			Scenario 1 - Path a			Scenario 2			Scenario 2 - Path a			Reference			
Compared to:	2019	2020	Baseline	2019	2020	Baseline	2019	2020	Baseline	2019	2020	Baseline	2019	2020	Baseline	2019	2020	
January 2020	842	-	354	1,196	-	354	1,196	-	354	1,196	-	354	1,196	-	354	1,196	-	
February 2020	1,211	-	-161	1,050	-	-161	1,050	-	-161	1,050	-	-161	1,050	-	-161	1,050	-	
March 2020	1,464	-	-7,948	-6,485	-	-7,948	-6,485	-	-7,948	-6,485	-	-7,948	-6,485	-	-7,948	-6,485	-	
April 2020	1,156	-	-17,903	-16,747	-	-17,903	-16,747	-	-17,903	-16,747	-	-17,903	-16,747	-	-17,903	-16,747	-	
May 2020	1,290	-	-18,418	-17,128	-	-18,418	-17,128	-	-18,418	-17,128	-	-18,418	-17,128	-	-18,418	-17,128	-	
June 2020	1,635	-	-17,191	-15,556	-	-17,191	-15,556	-	-17,191	-15,556	-	-17,191	-15,556	-	-17,191	-15,556	-	
July 2020	1,036	-	-17,800	-16,764	-	-17,800	-16,764	-	-17,800	-16,764	-	-17,800	-16,764	-	-17,800	-16,764	-	
August 2020	785	-	-15,051	-14,266	-	-15,051	-14,266	-	-15,051	-14,266	-	-15,051	-14,266	-	-15,051	-14,266	-	
September 2020	908	-	-12,197	-11,289	-	-12,197	-11,289	-	-12,197	-11,289	-	-12,197	-11,289	-	-12,197	-11,289	-	
October 2020	945	-	-10,795	-9,850	-	-10,795	-9,850	-	-10,795	-9,850	-	-10,795	-9,850	-	-10,795	-9,850	-	
November 2020	762	-	-8,732	-7,969	-	-8,732	-7,969	-	-8,739	-7,976	-	-8,739	-7,976	-	-8,378	-7,616	-	
December 2020	729	-	-8,027	-7,298	-	-8,027	-7,298	-	-8,532	-7,803	-	-8,666	-7,937	-	-7,644	-6,915	-	
January 2021	1,596	399	-6,974	-5,378	-6,575	-7,024	-5,429	-6,625	-8,255	-6,659	-7,856	-8,551	-6,956	-8,152	-5,457	-3,861	-5,058	
February 2021	1,745	695	-4,954	-3,209	-4,259	-5,968	-4,223	-5,273	-6,806	-5,061	-6,111	-7,233	-5,488	-6,538	-4,972	-3,228	-4,278	
March 2021	2,603	9,088	-4,323	-1,720	4,765	-6,319	-3,715	2,769	-6,909	-4,306	2,179	-7,644	-5,041	1,444	-5,396	-2,792	3,692	
April 2021	2,197	18,945	-3,302	-1,105	15,643	-5,075	-2,878	13,869	-5,971	-3,774	12,973	-7,042	-4,845	11,902	-2,819	-622	16,126	
May 2021	1,897	19,025	-2,767	-871	16,257	-4,144	-2,248	14,880	-5,300	-3,403	13,725	-6,923	-5,026	12,102	-2,677	-780	16,347	
June 2021	2,989	18,545	-2,250	739	16,295	-3,425	-436	15,120	-4,071	-1,081	14,475	-6,832	-3,843	11,713	-3,603	-614	14,942	
1Q 2020	3,517	-	-7,755	-4,238	-	-7,755	-4,238	-	-7,755	-4,238	-	-7,755	-4,238	-	-7,755	-4,238	-	
2Q 2020	4,081	-	-53,512	-49,431	-	-53,512	-49,431	-	-53,512	-49,431	-	-53,512	-49,431	-	-53,512	-49,431	-	
3Q 2020	2,728	-	-45,048	-42,320	-	-45,048	-42,320	-	-45,048	-42,320	-	-45,048	-42,320	-	-45,048	-42,320	-	
4Q 2020	2,436	-	-27,554	-25,117	-	-27,554	-25,117	-	-28,065	-25,629	-	-28,200	-25,763	-	-26,817	-24,380	-	
Total 2020	12,763	-	-133,869	-121,107	-	-133,869	-121,107	-	-134,381	-121,618	-	-134,515	-121,752	-	-133,132	-120,370	-	
1Q 2021	5,944	10,182	-16,251	-10,307	-6,069	-19,310	-13,367	-9,128	-21,970	-16,026	-11,788	-23,428	-17,484	-13,246	-15,825	-9,881	-5,643	
2Q 2021	7,083	56,514	-8,320	-1,236	48,195	-12,644	-5,561	43,870	-15,342	-8,259	41,173	-20,797	-13,714	35,717	-9,099	-2,016	47,415	
Grand total	25,789	-	-158,440	-132,650	-	-165,824	-140,034	-	-171,693	-145,903	-	-178,740	-152,951	-	-158,056	-132,267	-	



Passenger revenue change compared to Baseline

Latin America/Caribbean (Total)

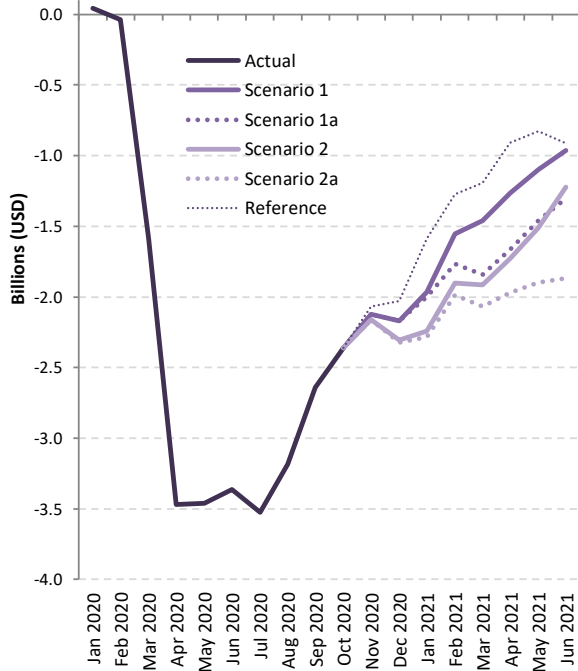

Latin America/Caribbean (International)

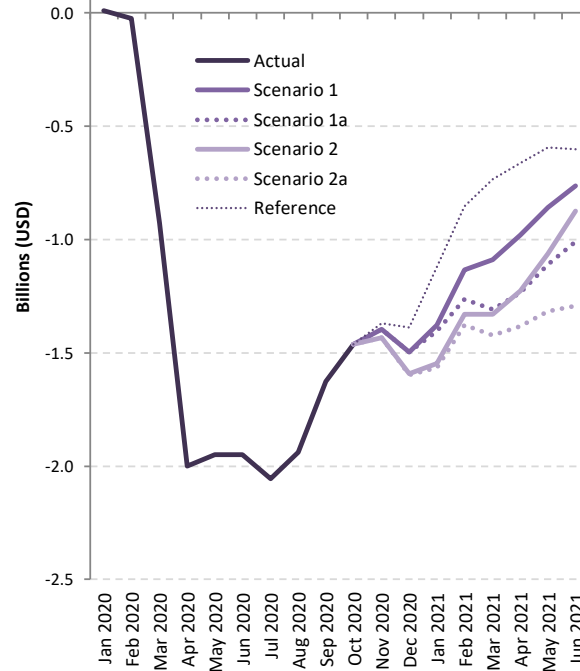

Latin America/Caribbean (Domestic)

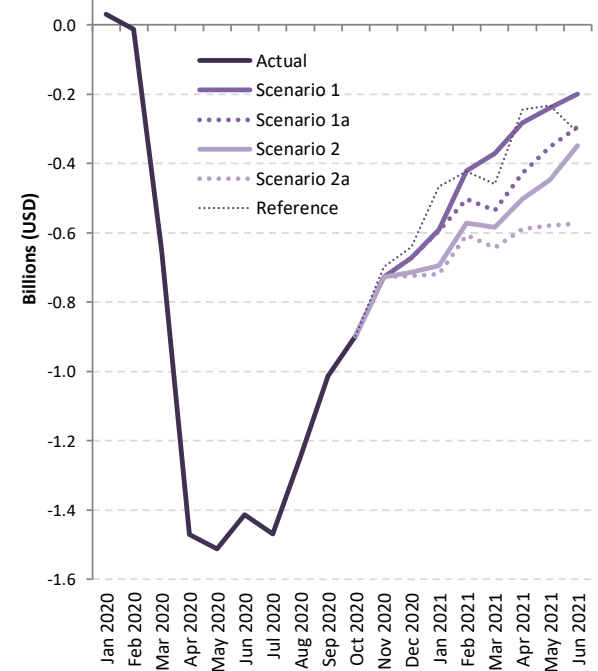



Passenger revenue change: International + Domestic

Passenger revenue (USD, million) - Latin America/Caribbean International + Domestic																			
Month	Baseline		Scenario 1			Scenario 1 - Path a			Scenario 2			Scenario 2 - Path a			Reference				
Compared to:	2019	2020	Baseline	2019	2020	Baseline	2019	2020	Baseline	2019	2020	Baseline	2019	2020	Baseline	2019	2020		
January 2020	22	-	42	64	-	42	64	-	42	64	-	42	64	-	42	64	-		
February 2020	123	-	-36	87	-	-36	87	-	-36	87	-	-36	87	-	-36	87	-		
March 2020	79	-	-1,584	-1,504	-	-1,584	-1,504	-	-1,584	-1,504	-	-1,584	-1,504	-	-1,584	-1,504	-		
April 2020	165	-	-3,468	-3,303	-	-3,468	-3,303	-	-3,468	-3,303	-	-3,468	-3,303	-	-3,468	-3,303	-		
May 2020	192	-	-3,460	-3,268	-	-3,460	-3,268	-	-3,460	-3,268	-	-3,460	-3,268	-	-3,460	-3,268	-		
June 2020	217	-	-3,364	-3,147	-	-3,364	-3,147	-	-3,364	-3,147	-	-3,364	-3,147	-	-3,364	-3,147	-		
July 2020	164	-	-3,524	-3,360	-	-3,524	-3,360	-	-3,524	-3,360	-	-3,524	-3,360	-	-3,524	-3,360	-		
August 2020	164	-	-3,184	-3,020	-	-3,184	-3,020	-	-3,184	-3,020	-	-3,184	-3,020	-	-3,184	-3,020	-		
September 2020	169	-	-2,639	-2,470	-	-2,639	-2,470	-	-2,639	-2,470	-	-2,639	-2,470	-	-2,639	-2,470	-		
October 2020	73	-	-2,361	-2,288	-	-2,361	-2,288	-	-2,361	-2,288	-	-2,361	-2,288	-	-2,361	-2,288	-		
November 2020	30	-	-2,123	-2,093	-	-2,123	-2,093	-	-2,161	-2,131	-	-2,161	-2,131	-	-2,068	-2,037	-		
December 2020	41	-	-2,169	-2,128	-	-2,169	-2,128	-	-2,306	-2,265	-	-2,322	-2,281	-	-2,029	-1,988	-		
January 2021	78	14	-1,966	-1,889	-1,954	-1,998	-1,920	-1,986	-2,241	-2,163	-2,229	-2,285	-2,208	-2,273	-1,586	-1,508	-1,574		
February 2021	163	76	-1,553	-1,391	-1,479	-1,768	-1,605	-1,694	-1,902	-1,739	-1,828	-1,985	-1,822	-1,911	-1,275	-1,112	-1,201		
March 2021	138	1,642	-1,459	-1,322	181	-1,842	-1,704	-202	-1,913	-1,775	-273	-2,067	-1,929	-427	-1,195	-1,057	445		
April 2021	301	3,604	-1,265	-964	2,338	-1,664	-1,363	1,939	-1,729	-1,428	1,873	-1,971	-1,670	1,631	-907	-606	2,695		
May 2021	307	3,575	-1,098	-792	2,475	-1,461	-1,155	2,112	-1,510	-1,203	2,063	-1,897	-1,590	1,676	-827	-520	2,746		
June 2021	383	3,529	-963	-580	2,564	-1,305	-922	2,222	-1,223	-840	2,304	-1,866	-1,484	1,661	-912	-529	2,616		
1Q 2020	224	-	-1,578	-1,354	-	-1,578	-1,354	-	-1,578	-1,354	-	-1,578	-1,354	-	-1,578	-1,354	-		
2Q 2020	574	-	-10,292	-9,718	-	-10,292	-9,718	-	-10,292	-9,718	-	-10,292	-9,718	-	-10,292	-9,718	-		
3Q 2020	497	-	-9,347	-8,850	-	-9,347	-8,850	-	-9,347	-8,850	-	-9,347	-8,850	-	-9,347	-8,850	-		
4Q 2020	145	-	-6,653	-6,508	-	-6,653	-6,508	-	-6,829	-6,684	-	-6,844	-6,700	-	-6,457	-6,313	-		
Total 2020	1,439	-	-27,870	-26,431	-	-27,870	-26,431	-	-28,045	-26,607	-	-28,061	-26,622	-	-27,674	-26,235	-		
1Q 2021	378	1,732	-4,979	-4,601	-3,253	-5,608	-5,230	-3,882	-6,056	-5,678	-4,330	-6,337	-5,959	-4,611	-4,055	-3,677	-2,330		
2Q 2021	990	10,708	-3,326	-2,336	7,376	-4,430	-3,439	6,273	-4,462	-3,472	6,240	-5,734	-4,744	4,968	-2,646	-1,655	8,057		
Grand total	2,807	-	-36,175	-33,368	-	-37,907	-35,100	-	-38,563	-35,756	-	-40,132	-37,325	-	-34,375	-31,568	-		



Passenger revenue (USD, million) - Latin America/Caribbean International																		
Month	Baseline		Scenario 1			Scenario 1 - Path a			Scenario 2			Scenario 2 - Path a			Reference			
Compared to:	2019	2020	Baseline	2019	2020	Baseline	2019	2020	Baseline	2019	2020	Baseline	2019	2020	Baseline	2019	2020	
January 2020	-44	-	11	-33	-	11	-33	-	11	-33	-	11	-33	-	11	-33	-	
February 2020	26	-	-24	2	-	-24	2	-	-24	2	-	-24	2	-	-24	2	-	
March 2020	-40	-	-929	-968	-	-929	-968	-	-929	-968	-	-929	-968	-	-929	-968	-	
April 2020	70	-	-1,999	-1,928	-	-1,999	-1,928	-	-1,999	-1,928	-	-1,999	-1,928	-	-1,999	-1,928	-	
May 2020	85	-	-1,948	-1,863	-	-1,948	-1,863	-	-1,948	-1,863	-	-1,948	-1,863	-	-1,948	-1,863	-	
June 2020	82	-	-1,950	-1,868	-	-1,950	-1,868	-	-1,950	-1,868	-	-1,950	-1,868	-	-1,950	-1,868	-	
July 2020	79	-	-2,055	-1,976	-	-2,055	-1,976	-	-2,055	-1,976	-	-2,055	-1,976	-	-2,055	-1,976	-	
August 2020	98	-	-1,938	-1,840	-	-1,938	-1,840	-	-1,938	-1,840	-	-1,938	-1,840	-	-1,938	-1,840	-	
September 2020	95	-	-1,626	-1,531	-	-1,626	-1,531	-	-1,626	-1,531	-	-1,626	-1,531	-	-1,626	-1,531	-	
October 2020	-1	-	-1,463	-1,465	-	-1,463	-1,465	-	-1,463	-1,465	-	-1,463	-1,465	-	-1,463	-1,465	-	
November 2020	-30	-	-1,395	-1,425	-	-1,395	-1,425	-	-1,433	-1,463	-	-1,433	-1,463	-	-1,369	-1,399	-	
December 2020	-16	-	-1,496	-1,512	-	-1,496	-1,512	-	-1,592	-1,608	-	-1,597	-1,613	-	-1,387	-1,403	-	
January 2021	-49	-16	-1,376	-1,426	-1,393	-1,404	-1,453	-1,421	-1,546	-1,595	-1,563	-1,566	-1,616	-1,583	-1,120	-1,169	-1,137	
February 2021	23	21	-1,133	-1,110	-1,113	-1,265	-1,241	-1,244	-1,330	-1,307	-1,310	-1,378	-1,355	-1,358	-853	-829	-832	
March 2021	-75	893	-1,088	-1,163	-196	-1,307	-1,383	-415	-1,330	-1,405	-438	-1,424	-1,499	-531	-735	-810	157	
April 2021	122	2,050	-982	-859	1,068	-1,235	-1,113	814	-1,228	-1,105	822	-1,382	-1,260	668	-663	-541	1,386	
May 2021	152	2,015	-859	-707	1,155	-1,109	-957	905	-1,063	-911	951	-1,317	-1,165	697	-595	-443	1,419	
June 2021	136	2,004	-764	-628	1,239	-1,010	-873	994	-875	-739	1,128	-1,293	-1,156	711	-602	-466	1,401	
1Q 2020	-58	-	-942	-1,000	-	-942	-1,000	-	-942	-1,000	-	-942	-1,000	-	-942	-1,000	-	
2Q 2020	237	-	-5,897	-5,659	-	-5,897	-5,659	-	-5,897	-5,659	-	-5,897	-5,659	-	-5,897	-5,659	-	
3Q 2020	271	-	-5,619	-5,347	-	-5,619	-5,347	-	-5,619	-5,347	-	-5,619	-5,347	-	-5,619	-5,347	-	
4Q 2020	-47	-	-4,355	-4,402	-	-4,355	-4,402	-	-4,489	-4,536	-	-4,494	-4,541	-	-4,219	-4,267	-	
Total 2020	403	-	-16,811	-16,408	-	-16,811	-16,408	-	-16,945	-16,542	-	-16,950	-16,547	-	-16,676	-16,273	-	
1Q 2021	-101	898	-3,597	-3,699	-2,702	-3,976	-4,077	-3,081	-4,206	-4,307	-3,311	-4,368	-4,470	-3,473	-2,708	-2,809	-1,813	
2Q 2021	411	6,070	-2,605	-2,194	3,462	-3,354	-2,943	2,713	-3,165	-2,755	2,901	-3,992	-3,581	2,075	-1,860	-1,449	4,207	
Grand total	712	-	-23,013	-22,301	-	-24,141	-23,429	-	-24,317	-23,604	-	-25,310	-24,598	-	-21,244	-20,531	-	



Passenger revenue (USD, million) - Latin America/Caribbean Domestic																			
Month	Baseline		Scenario 1			Scenario 1 - Path a			Scenario 2			Scenario 2 - Path a			Reference				
Compared to:	2019	2020	Baseline	2019	2020	Baseline	2019	2020	Baseline	2019	2020	Baseline	2019	2020	Baseline	2019	2020		
January 2020	66	-	31	97	-	31	97	-	31	97	-	31	97	-	31	97	-		
February 2020	97	-	-12	85	-	-12	85	-	-12	85	-	-12	85	-	-12	85	-		
March 2020	119	-	-655	-536	-	-655	-536	-	-655	-536	-	-655	-536	-	-655	-536	-		
April 2020	95	-	-1,470	-1,375	-	-1,470	-1,375	-	-1,470	-1,375	-	-1,470	-1,375	-	-1,470	-1,375	-		
May 2020	106	-	-1,512	-1,405	-	-1,512	-1,405	-	-1,512	-1,405	-	-1,512	-1,405	-	-1,512	-1,405	-		
June 2020	135	-	-1,414	-1,279	-	-1,414	-1,279	-	-1,414	-1,279	-	-1,414	-1,279	-	-1,414	-1,279	-		
July 2020	85	-	-1,469	-1,384	-	-1,469	-1,384	-	-1,469	-1,384	-	-1,469	-1,384	-	-1,469	-1,384	-		
August 2020	66	-	-1,246	-1,180	-	-1,246	-1,180	-	-1,246	-1,180	-	-1,246	-1,180	-	-1,246	-1,180	-		
September 2020	74	-	-1,014	-940	-	-1,014	-940	-	-1,014	-940	-	-1,014	-940	-	-1,014	-940	-		
October 2020	75	-	-898	-823	-	-898	-823	-	-898	-823	-	-898	-823	-	-898	-823	-		
November 2020	60	-	-728	-667	-	-728	-667	-	-728	-668	-	-728	-668	-	-699	-639	-		
December 2020	57	-	-673	-616	-	-673	-616	-	-714	-657	-	-725	-668	-	-641	-585	-		
January 2021	127	30	-590	-463	-561	-594	-467	-565	-695	-568	-666	-719	-592	-690	-466	-339	-437		
February 2021	139	55	-420	-281	-367	-503	-364	-450	-572	-433	-518	-607	-467	-553	-422	-283	-368		
March 2021	213	749	-371	-158	376	-535	-322	213	-583	-370	165	-643	-430	105	-459	-246	289		
April 2021	179	1,554	-283	-104	1,270	-429	-249	1,124	-502	-323	1,051	-589	-410	964	-244	-65	1,309		
May 2021	154	1,560	-239	-85	1,319	-352	-198	1,207	-447	-292	1,112	-579	-425	979	-232	-78	1,327		
June 2021	246	1,525	-199	48	1,325	-295	-49	1,229	-348	-102	1,176	-574	-327	950	-310	-63	1,214		
1Q 2020	282	-	-636	-354	-	-636	-354	-	-636	-354	-	-636	-354	-	-636	-354	-		
2Q 2020	336	-	-4,395	-4,059	-	-4,395	-4,059	-	-4,395	-4,059	-	-4,395	-4,059	-	-4,395	-4,059	-		
3Q 2020	225	-	-3,729	-3,503	-	-3,729	-3,503	-	-3,729	-3,503	-	-3,729	-3,503	-	-3,729	-3,503	-		
4Q 2020	192	-	-2,298	-2,106	-	-2,298	-2,106	-	-2,340	-2,148	-	-2,351	-2,159	-	-2,238	-2,046	-		
Total 2020	1,036	-	-11,058	-10,023	-	-11,058	-10,023	-	-11,100	-10,064	-	-11,111	-10,075	-	-10,998	-9,963	-		
1Q 2021	479	834	-1,382	-902	-551	-1,632	-1,153	-801	-1,850	-1,370	-1,019	-1,969	-1,489	-1,138	-1,348	-868	-517		
2Q 2021	580	4,639	-721	-142	3,914	-1,076	-496	3,560	-1,297	-717	3,339	-1,742	-1,163	2,893	-786	-206	3,850		
Grand total	2,095	-	-13,161	-11,067	-	-13,766	-11,671	-	-14,246	-12,152	-	-14,822	-12,727	-	-13,132	-11,037	-		

Middle East

Compared to Baseline	Seat capacity (%)			Passenger number (million)			Passenger revenue (USD, billion)		
	Total	International	Domestic	Total	International	Domestic	Total	International	Domestic
1Q 2020	-18%	-19%	-14%	-10	-8	-2	-2	-1	0
2Q 2020	-90%	-90%	-88%	-47	-38	-10	-8	-7	-1
3Q 2020	-73%	-78%	-53%	-47	-39	-8	-8	-7	-1
4Q 2020	-60% to -60%	-68% to -68%	-22% to -22%	-35 to -36	-31 to -32	-4 to -4	-6 to -6	-6 to -6	0 to 0
Total 2020	-61% to -61%	-64% to -64%	-45% to -46%	-138 to -139	-116 to -116	-23 to -23	-23 to -23	-21 to -21	-2 to -2
1Q 2021	-51% to -55%	-60% to -65%	-11% to -16%	-30 to -33	-27 to -30	-3 to -4	-5 to -6	-5 to -5	0 to 0
2Q 2021	-44% to -53%	-53% to -63%	-8% to -15%	-27 to -34	-25 to -30	-2 to -4	-5 to -6	-4 to -5	0 to 0



Seat capacity change compared to Baseline

Middle East (Total)

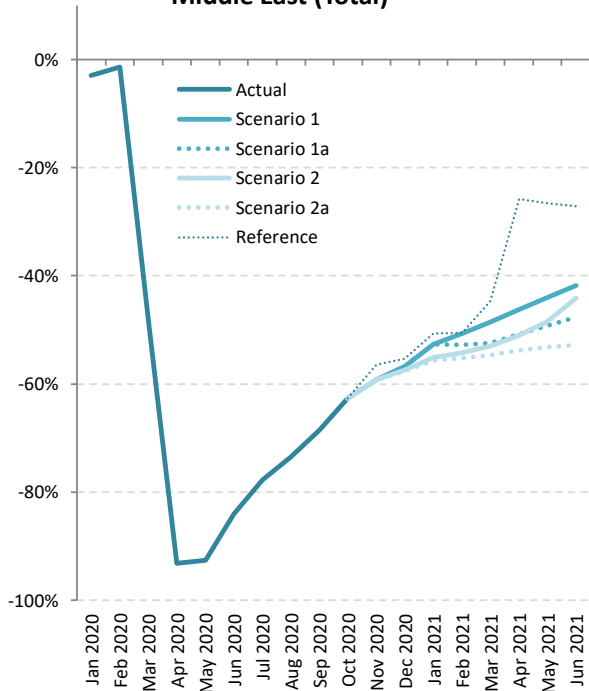

Middle East (International)

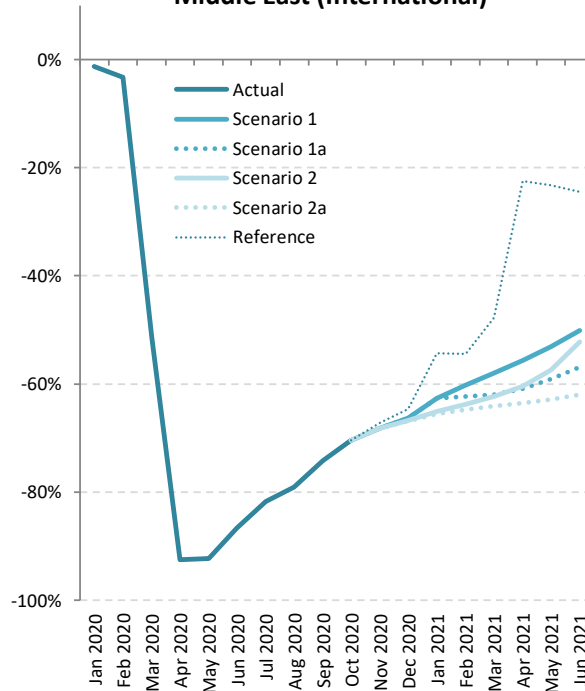

Middle East (Domestic)

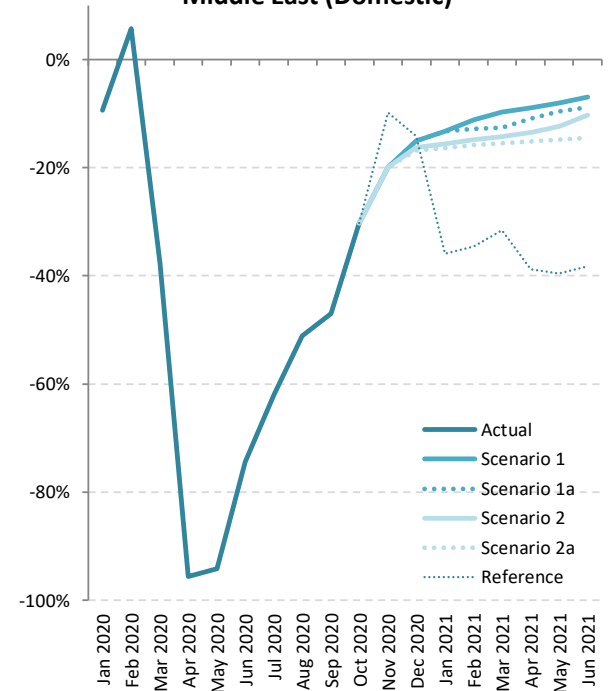



Seat capacity change: International + Domestic

Seat Capacity (%) - Middle East International + Domestic																	
Month	Baseline		Scenario 1			Scenario 1 - Path a			Scenario 2			Scenario 2 - Path a			Reference		
Compared to:	2019	2020	Baseline	2019	2020	Baseline	2019	2020	Baseline	2019	2020	Baseline	2019	2020	Baseline	2019	2020
January 2020	1.7%	-	-3.0%	-1.3%	-	-3.0%	-1.3%	-	-3.0%	-1.3%	-	-3.0%	-1.3%	-	-3.0%	-1.3%	-
February 2020	4.8%	-	-1.4%	3.3%	-	-1.4%	3.3%	-	-1.4%	3.3%	-	-1.4%	3.3%	-	-1.4%	3.3%	-
March 2020	1.7%	-	-48.5%	-47.7%	-	-48.5%	-47.7%	-	-48.5%	-47.7%	-	-48.5%	-47.7%	-	-48.5%	-47.7%	-
April 2020	4.3%	-	-93.1%	-92.8%	-	-93.1%	-92.8%	-	-93.1%	-92.8%	-	-93.1%	-92.8%	-	-93.1%	-92.8%	-
May 2020	8.5%	-	-92.6%	-92.0%	-	-92.6%	-92.0%	-	-92.6%	-92.0%	-	-92.6%	-92.0%	-	-92.6%	-92.0%	-
June 2020	2.7%	-	-84.1%	-83.7%	-	-84.1%	-83.7%	-	-84.1%	-83.7%	-	-84.1%	-83.7%	-	-84.1%	-83.7%	-
July 2020	2.4%	-	-77.7%	-77.1%	-	-77.7%	-77.1%	-	-77.7%	-77.1%	-	-77.7%	-77.1%	-	-77.7%	-77.1%	-
August 2020	1.5%	-	-73.5%	-73.1%	-	-73.5%	-73.1%	-	-73.5%	-73.1%	-	-73.5%	-73.1%	-	-73.5%	-73.1%	-
September 2020	2.0%	-	-68.6%	-67.9%	-	-68.6%	-67.9%	-	-68.6%	-67.9%	-	-68.6%	-67.9%	-	-68.6%	-67.9%	-
October 2020	0.0%	-	-62.7%	-62.7%	-	-62.7%	-62.7%	-	-62.7%	-62.7%	-	-62.7%	-62.7%	-	-62.7%	-62.7%	-
November 2020	-0.9%	-	-59.2%	-59.5%	-	-59.2%	-59.5%	-	-59.2%	-59.5%	-	-59.2%	-59.5%	-	-56.4%	-56.8%	-
December 2020	1.6%	-	-56.8%	-56.0%	-	-56.8%	-56.0%	-	-57.4%	-56.7%	-	-57.6%	-56.9%	-	-55.3%	-54.6%	-
January 2021	1.2%	2.6%	-52.7%	-52.1%	-51.4%	-52.7%	-52.1%	-51.4%	-55.1%	-54.6%	-54.0%	-55.7%	-55.1%	-54.5%	-50.6%	-50.0%	-49.3%
February 2021	3.9%	0.6%	-50.7%	-48.8%	-50.4%	-52.7%	-50.9%	-52.5%	-54.2%	-52.5%	-54.0%	-55.2%	-53.5%	-55.0%	-50.6%	-48.6%	-50.3%
March 2021	-0.7%	89.8%	-48.6%	-49.0%	-2.4%	-52.4%	-52.7%	-9.6%	-53.0%	-53.3%	-10.8%	-54.7%	-55.0%	-13.9%	-44.6%	-45.0%	5.1%
April 2021	5.1%	1359.3%	-46.2%	-43.5%	684.8%	-50.8%	-48.3%	618.5%	-51.0%	-48.5%	615.5%	-53.7%	-51.4%	575.2%	-25.8%	-22.1%	982.4%
May 2021	11.4%	1292.3%	-44.0%	-37.6%	679.3%	-49.2%	-43.4%	607.6%	-48.4%	-42.5%	618.5%	-53.2%	-47.8%	552.1%	-26.6%	-18.2%	922.5%
June 2021	3.4%	533.0%	-41.8%	-39.8%	268.4%	-47.7%	-45.9%	231.3%	-44.1%	-42.2%	253.8%	-52.8%	-51.2%	198.7%	-27.1%	-24.7%	361.2%
1Q 2020	2.7%	-	-18.0%	-15.8%	-	-18.0%	-15.8%	-	-18.0%	-15.8%	-	-18.0%	-15.8%	-	-18.0%	-15.8%	-
2Q 2020	5.1%	-	-89.9%	-89.4%	-	-89.9%	-89.4%	-	-89.9%	-89.4%	-	-89.9%	-89.4%	-	-89.9%	-89.4%	-
3Q 2020	1.9%	-	-73.3%	-72.8%	-	-73.3%	-72.8%	-	-73.3%	-72.8%	-	-73.3%	-72.8%	-	-73.3%	-72.8%	-
4Q 2020	0.3%	-	-59.5%	-59.4%	-	-59.5%	-59.4%	-	-59.7%	-59.6%	-	-59.8%	-59.7%	-	-58.1%	-58.0%	-
Total 2020	2.5%	-	-60.5%	-59.6%	-	-60.5%	-59.6%	-	-60.6%	-59.6%	-	-60.6%	-59.6%	-	-60.2%	-59.2%	-
1Q 2021	1.4%	20.4%	-50.7%	-50.0%	-40.6%	-52.6%	-51.9%	-42.9%	-54.1%	-53.5%	-44.8%	-55.2%	-54.6%	-46.0%	-48.6%	-47.9%	-38.1%
2Q 2021	6.6%	903.1%	-44.0%	-40.3%	461.9%	-49.2%	-45.8%	409.8%	-47.8%	-44.4%	423.7%	-53.2%	-50.2%	369.2%	-26.5%	-21.7%	637.1%
Grand total	3.0%	-	-56.1%	-54.8%	-	-57.3%	-56.1%	-	-57.4%	-56.1%	-	-58.5%	-57.3%	-	-52.6%	-51.2%	-



Seat Capacity (%) - Middle East International																	
Month	Baseline		Scenario 1			Scenario 1 - Path a			Scenario 2			Scenario 2 - Path a			Reference		
Compared to:	2019	2020	Baseline	2019	2020	Baseline	2019	2020	Baseline	2019	2020	Baseline	2019	2020	Baseline	2019	2020
January 2020	4.2%	-	-1.4%	2.8%	-	-1.4%	2.8%	-	-1.4%	2.8%	-	-1.4%	2.8%	-	-1.4%	2.8%	-
February 2020	7.2%	-	-3.3%	3.7%	-	-3.3%	3.7%	-	-3.3%	3.7%	-	-3.3%	3.7%	-	-3.3%	3.7%	-
March 2020	4.2%	-	-51.3%	-49.3%	-	-51.3%	-49.3%	-	-51.3%	-49.3%	-	-51.3%	-49.3%	-	-51.3%	-49.3%	-
April 2020	5.7%	-	-92.4%	-92.0%	-	-92.4%	-92.0%	-	-92.4%	-92.0%	-	-92.4%	-92.0%	-	-92.4%	-92.0%	-
May 2020	11.3%	-	-92.2%	-91.3%	-	-92.2%	-91.3%	-	-92.2%	-91.3%	-	-92.2%	-91.3%	-	-92.2%	-91.3%	-
June 2020	3.5%	-	-86.5%	-86.1%	-	-86.5%	-86.1%	-	-86.5%	-86.1%	-	-86.5%	-86.1%	-	-86.5%	-86.1%	-
July 2020	3.3%	-	-81.7%	-81.1%	-	-81.7%	-81.1%	-	-81.7%	-81.1%	-	-81.7%	-81.1%	-	-81.7%	-81.1%	-
August 2020	2.0%	-	-79.1%	-78.6%	-	-79.1%	-78.6%	-	-79.1%	-78.6%	-	-79.1%	-78.6%	-	-79.1%	-78.6%	-
September 2020	2.7%	-	-74.2%	-73.5%	-	-74.2%	-73.5%	-	-74.2%	-73.5%	-	-74.2%	-73.5%	-	-74.2%	-73.5%	-
October 2020	2.9%	-	-70.4%	-69.5%	-	-70.4%	-69.5%	-	-70.4%	-69.5%	-	-70.4%	-69.5%	-	-70.4%	-69.5%	-
November 2020	1.8%	-	-68.2%	-67.7%	-	-68.2%	-67.7%	-	-68.2%	-67.7%	-	-68.2%	-67.7%	-	-68.2%	-67.7%	-
December 2020	4.2%	-	-66.3%	-64.9%	-	-66.3%	-64.9%	-	-66.8%	-65.4%	-	-66.9%	-65.5%	-	-64.7%	-63.2%	-
January 2021	4.5%	1.6%	-62.6%	-60.9%	-62.0%	-62.6%	-60.9%	-62.0%	-65.1%	-63.5%	-64.5%	-65.6%	-64.0%	-65.0%	-54.3%	-52.3%	-53.6%
February 2021	7.7%	3.9%	-60.2%	-57.2%	-58.7%	-62.4%	-59.4%	-60.9%	-63.8%	-61.0%	-62.3%	-64.7%	-62.0%	-63.4%	-54.4%	-50.9%	-52.7%
March 2021	2.9%	102.7%	-58.0%	-56.8%	-14.8%	-62.0%	-60.9%	-22.9%	-62.3%	-61.2%	-23.6%	-64.1%	-63.1%	-27.2%	-47.8%	-46.3%	5.9%
April 2021	7.6%	1244.2%	-55.6%	-52.3%	496.2%	-60.8%	-57.8%	426.7%	-60.4%	-57.4%	431.9%	-63.5%	-60.7%	390.9%	-22.5%	-16.7%	941.2%
May 2021	16.3%	1243.4%	-53.1%	-45.4%	530.4%	-59.1%	-52.4%	449.4%	-57.4%	-50.5%	471.8%	-62.8%	-56.7%	399.7%	-23.3%	-10.8%	930.7%
June 2021	5.7%	659.0%	-50.1%	-47.2%	278.9%	-56.9%	-54.4%	227.1%	-52.2%	-49.4%	263.1%	-61.9%	-59.8%	189.0%	-24.5%	-20.2%	473.0%
1Q 2020	5.1%	-	-19.0%	-14.8%	-	-19.0%	-14.8%	-	-19.0%	-14.8%	-	-19.0%	-14.8%	-	-19.0%	-14.8%	-
2Q 2020	6.7%	-	-90.4%	-89.7%	-	-90.4%	-89.7%	-	-90.4%	-89.7%	-	-90.4%	-89.7%	-	-90.4%	-89.7%	-
3Q 2020	2.6%	-	-78.4%	-77.9%	-	-78.4%	-77.9%	-	-78.4%	-77.9%	-	-78.4%	-77.9%	-	-78.4%	-77.9%	-
4Q 2020	3.0%	-	-68.3%	-67.3%	-	-68.3%	-67.3%	-	-68.4%	-67.5%	-	-68.5%	-67.5%	-	-67.4%	-66.4%	-
Total 2020	4.3%	-	-64.4%	-62.8%	-	-64.4%	-62.8%	-	-64.4%	-62.9%	-	-64.4%	-62.9%	-	-64.1%	-62.6%	-
1Q 2021	4.9%	23.2%	-60.3%	-58.3%	-51.1%	-62.3%	-60.5%	-53.6%	-63.7%	-62.0%	-55.3%	-64.8%	-63.1%	-56.6%	-52.2%	-49.8%	-41.1%
2Q 2021	9.7%	965.9%	-52.9%	-48.3%	402.2%	-58.9%	-54.9%	338.0%	-56.6%	-52.4%	362.4%	-62.7%	-59.1%	297.3%	-23.5%	-16.0%	715.9%
Grand total	5.3%	-	-61.7%	-59.7%	-	-63.1%	-61.1%	-	-63.0%	-61.0%	-	-64.2%	-62.3%	-	-55.3%	-52.9%	-



Seat Capacity (%) - Middle East Domestic																	
Month	Baseline		Scenario 1			Scenario 1 - Path a			Scenario 2			Scenario 2 - Path a			Reference		
Compared to:	2019	2020	Baseline	2019	2020	Baseline	2019	2020	Baseline	2019	2020	Baseline	2019	2020	Baseline	2019	2020
January 2020	-6.8%	-	-9.4%	-15.5%	-	-9.4%	-15.5%	-	-9.4%	-15.5%	-	-9.4%	-15.5%	-	-9.4%	-15.5%	-
February 2020	-3.5%	-	5.7%	2.0%	-	5.7%	2.0%	-	5.7%	2.0%	-	5.7%	2.0%	-	5.7%	2.0%	-
March 2020	-7.1%	-	-37.7%	-42.2%	-	-37.7%	-42.2%	-	-37.7%	-42.2%	-	-37.7%	-42.2%	-	-37.7%	-42.2%	-
April 2020	-0.7%	-	-95.6%	-95.6%	-	-95.6%	-95.6%	-	-95.6%	-95.6%	-	-95.6%	-95.6%	-	-95.6%	-95.6%	-
May 2020	-0.7%	-	-94.1%	-94.1%	-	-94.1%	-94.1%	-	-94.1%	-94.1%	-	-94.1%	-94.1%	-	-94.1%	-94.1%	-
June 2020	-0.7%	-	-74.4%	-74.6%	-	-74.4%	-74.6%	-	-74.4%	-74.6%	-	-74.4%	-74.6%	-	-74.4%	-74.6%	-
July 2020	-0.7%	-	-61.9%	-62.2%	-	-61.9%	-62.2%	-	-61.9%	-62.2%	-	-61.9%	-62.2%	-	-61.9%	-62.2%	-
August 2020	-0.7%	-	-51.1%	-51.4%	-	-51.1%	-51.4%	-	-51.1%	-51.4%	-	-51.1%	-51.4%	-	-51.1%	-51.4%	-
September 2020	-0.7%	-	-47.0%	-47.4%	-	-47.0%	-47.4%	-	-47.0%	-47.4%	-	-47.0%	-47.4%	-	-47.0%	-47.4%	-
October 2020	-10.5%	-	-30.2%	-37.6%	-	-30.2%	-37.6%	-	-30.2%	-37.6%	-	-30.2%	-37.6%	-	-30.2%	-37.6%	-
November 2020	-11.0%	-	-19.9%	-28.7%	-	-19.9%	-28.7%	-	-19.9%	-28.7%	-	-19.9%	-28.7%	-	-9.9%	-19.8%	-
December 2020	-8.1%	-	-15.1%	-21.9%	-	-15.1%	-21.9%	-	-16.3%	-23.1%	-	-16.8%	-23.5%	-	-14.1%	-21.1%	-
January 2021	-10.0%	6.5%	-13.3%	-21.9%	-7.6%	-13.3%	-21.9%	-7.6%	-15.7%	-24.1%	-10.2%	-16.4%	-24.8%	-11.0%	-35.9%	-42.3%	-31.8%
February 2021	-9.5%	-11.2%	-11.2%	-19.6%	-21.1%	-12.9%	-21.1%	-22.7%	-14.8%	-22.9%	-24.4%	-15.9%	-23.8%	-25.3%	-34.6%	-40.8%	-41.9%
March 2021	-13.2%	50.2%	-9.8%	-21.7%	35.5%	-12.6%	-24.1%	31.3%	-14.3%	-25.5%	28.8%	-15.5%	-26.6%	26.9%	-31.6%	-40.6%	2.7%
April 2021	-3.9%	2106.0%	-8.9%	-12.5%	1909.2%	-11.0%	-14.5%	1863.3%	-13.5%	-16.9%	1807.2%	-15.2%	-18.5%	1771.2%	-38.8%	-41.2%	1249.6%
May 2021	-4.4%	1528.2%	-8.0%	-12.1%	1397.4%	-9.7%	-13.7%	1370.6%	-12.4%	-16.3%	1325.6%	-14.8%	-18.6%	1286.7%	-39.6%	-42.3%	883.4%
June 2021	-5.4%	272.8%	-7.0%	-12.0%	246.7%	-8.8%	-13.7%	239.9%	-10.3%	-15.1%	234.5%	-14.5%	-19.1%	218.9%	-38.2%	-41.5%	130.3%
1Q 2020	-5.9%	-	-14.1%	-19.1%	-	-14.1%	-19.1%	-	-14.1%	-19.1%	-	-14.1%	-19.1%	-	-14.1%	-19.1%	-
2Q 2020	-0.7%	-	-88.1%	-88.2%	-	-88.1%	-88.2%	-	-88.1%	-88.2%	-	-88.1%	-88.2%	-	-88.1%	-88.2%	-
3Q 2020	-0.7%	-	-53.4%	-53.7%	-	-53.4%	-53.7%	-	-53.4%	-53.7%	-	-53.4%	-53.7%	-	-53.4%	-53.7%	-
4Q 2020	-9.9%	-	-21.8%	-29.5%	-	-21.8%	-29.5%	-	-22.2%	-29.9%	-	-22.4%	-30.0%	-	-18.3%	-26.3%	-
Total 2020	-4.2%	-	-45.4%	-47.7%	-	-45.4%	-47.7%	-	-45.5%	-47.8%	-	-45.6%	-47.9%	-	-44.7%	-47.0%	-
1Q 2021	-10.9%	10.2%	-11.5%	-21.1%	-2.4%	-12.9%	-22.4%	-4.0%	-14.9%	-24.2%	-6.3%	-15.9%	-25.1%	-7.4%	-34.1%	-41.3%	-27.3%
2Q 2021	-4.6%	710.1%	-8.0%	-12.2%	645.4%	-9.8%	-13.9%	630.5%	-12.1%	-16.1%	612.1%	-14.8%	-18.7%	590.0%	-38.9%	-41.7%	395.1%
Grand total	-5.4%	-	-33.8%	-37.3%	-	-34.3%	-37.8%	-	-35.1%	-38.6%	-	-35.7%	-39.2%	-	-42.0%	-45.1%	-



Passenger number change compared to Baseline

Middle East (Total)

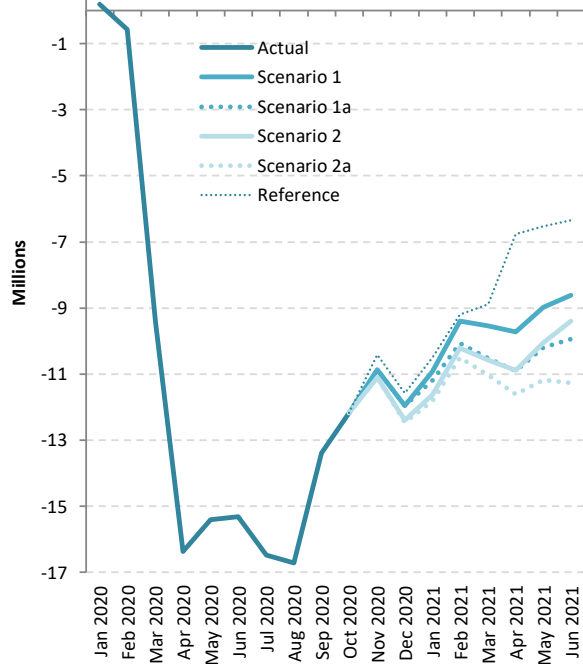

Middle East (International)

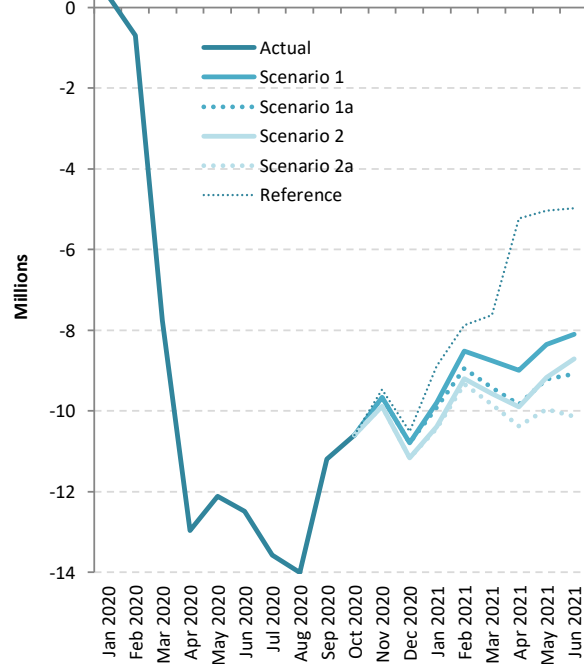

Middle East (Domestic)

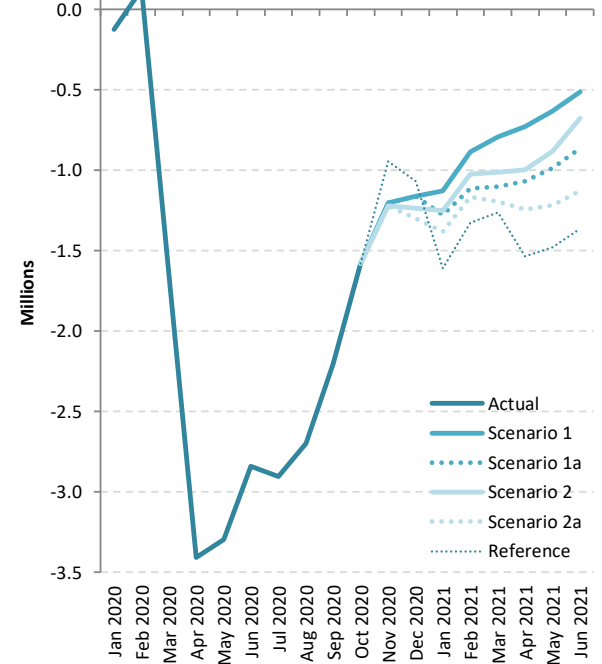



Passenger number change: International + Domestic

Passenger Number (thousand) - Middle East International + Domestic																		
Month	Baseline		Scenario 1			Scenario 1 - Path a			Scenario 2			Scenario 2 - Path a			Reference			
Compared to:	2019	2020	Baseline	2019	2020	Baseline	2019	2020	Baseline	2019	2020	Baseline	2019	2020	Baseline	2019	2020	
January 2020	335	-	183	517	-	183	517	-	183	517	-	183	517	-	183	517	-	
February 2020	717	-	-575	142	-	-575	142	-	-575	142	-	-575	142	-	-575	142	-	
March 2020	312	-	-9,387	-9,075	-	-9,387	-9,075	-	-9,387	-9,075	-	-9,387	-9,075	-	-9,387	-9,075	-	
April 2020	742	-	-16,364	-15,622	-	-16,364	-15,622	-	-16,364	-15,622	-	-16,364	-15,622	-	-16,364	-15,622	-	
May 2020	1,282	-	-15,406	-14,124	-	-15,406	-14,124	-	-15,406	-14,124	-	-15,406	-14,124	-	-15,406	-14,124	-	
June 2020	479	-	-15,320	-14,842	-	-15,320	-14,842	-	-15,320	-14,842	-	-15,320	-14,842	-	-15,320	-14,842	-	
July 2020	501	-	-16,482	-15,981	-	-16,482	-15,981	-	-16,482	-15,981	-	-16,482	-15,981	-	-16,482	-15,981	-	
August 2020	341	-	-16,708	-16,367	-	-16,708	-16,367	-	-16,708	-16,367	-	-16,708	-16,367	-	-16,708	-16,367	-	
September 2020	354	-	-13,391	-13,037	-	-13,391	-13,037	-	-13,391	-13,037	-	-13,391	-13,037	-	-13,391	-13,037	-	
October 2020	59	-	-12,172	-12,113	-	-12,172	-12,113	-	-12,172	-12,113	-	-12,172	-12,113	-	-12,172	-12,113	-	
November 2020	-70	-	-10,863	-10,933	-	-10,863	-10,933	-	-11,108	-11,178	-	-11,108	-11,178	-	-10,416	-10,486	-	
December 2020	333	-	-11,952	-11,619	-	-11,952	-11,619	-	-12,393	-12,060	-	-12,464	-12,132	-	-11,579	-11,247	-	
January 2021	306	-211	-10,920	-10,614	-11,131	-11,195	-10,889	-11,406	-11,634	-11,328	-11,845	-11,818	-11,511	-12,029	-10,496	-10,189	-10,707	
February 2021	642	500	-9,404	-8,762	-8,904	-10,066	-9,424	-9,566	-10,217	-9,575	-9,717	-10,496	-9,855	-9,997	-9,202	-8,560	-8,703	
March 2021	-3	9,072	-9,548	-9,551	-476	-10,519	-10,522	-1,447	-10,579	-10,582	-1,507	-11,033	-11,036	-1,961	-8,886	-8,889	186	
April 2021	926	16,548	-9,717	-8,791	6,831	-10,905	-9,979	5,644	-10,888	-9,962	5,660	-11,617	-10,691	4,932	-6,766	-5,840	9,782	
May 2021	1,771	15,895	-8,981	-7,210	6,915	-10,199	-8,428	5,696	-10,043	-8,272	5,852	-11,180	-9,409	4,715	-6,520	-4,749	9,376	
June 2021	654	15,495	-8,617	-7,963	6,879	-9,949	-9,295	5,546	-9,390	-8,737	6,105	-11,259	-10,605	4,236	-6,341	-5,687	9,154	
1Q 2020	1,364	-	-9,779	-8,415	-	-9,779	-8,415	-	-9,779	-8,415	-	-9,779	-8,415	-	-9,779	-8,415	-	
2Q 2020	2,503	-	-47,091	-44,588	-	-47,091	-44,588	-	-47,091	-44,588	-	-47,091	-44,588	-	-47,091	-44,588	-	
3Q 2020	1,196	-	-46,581	-45,385	-	-46,581	-45,385	-	-46,581	-45,385	-	-46,581	-45,385	-	-46,581	-45,385	-	
4Q 2020	322	-	-34,987	-34,665	-	-34,987	-34,665	-	-35,673	-35,351	-	-35,744	-35,422	-	-34,167	-33,845	-	
Total 2020	5,384	-	-138,438	-133,053	-	-138,438	-133,053	-	-139,123	-133,739	-	-139,195	-133,810	-	-137,618	-132,233	-	
1Q 2021	945	9,360	-29,872	-28,927	-20,512	-31,780	-30,835	-22,420	-32,430	-31,485	-23,070	-33,347	-32,402	-23,987	-28,584	-27,638	-19,223	
2Q 2021	3,351	47,939	-27,315	-23,964	20,624	-31,053	-27,702	16,886	-30,322	-26,971	17,617	-34,056	-30,705	13,883	-19,627	-16,276	28,312	
Grand total	9,680	-	-195,625	-185,944	-	-201,271	-191,590	-	-201,875	-192,195	-	-206,598	-196,918	-	-185,828	-176,148	-	



Passenger Number (thousand) - Middle East International																		
Month	Baseline		Scenario 1			Scenario 1 - Path a			Scenario 2			Scenario 2 - Path a			Reference			
Compared to:	2019	2020	Baseline	2019	2020	Baseline	2019	2020	Baseline	2019	2020	Baseline	2019	2020	Baseline	2019	2020	
January 2020	567	-	306	873	-	306	873	-	306	873	-	306	873	-	306	873	-	
February 2020	817	-	-699	119	-	-699	119	-	-699	119	-	-699	119	-	-699	119	-	
March 2020	551	-	-7,760	-7,209	-	-7,760	-7,209	-	-7,760	-7,209	-	-7,760	-7,209	-	-7,760	-7,209	-	
April 2020	758	-	-12,955	-12,197	-	-12,955	-12,197	-	-12,955	-12,197	-	-12,955	-12,197	-	-12,955	-12,197	-	
May 2020	1,298	-	-12,111	-10,813	-	-12,111	-10,813	-	-12,111	-10,813	-	-12,111	-10,813	-	-12,111	-10,813	-	
June 2020	495	-	-12,480	-11,985	-	-12,480	-11,985	-	-12,480	-11,985	-	-12,480	-11,985	-	-12,480	-11,985	-	
July 2020	519	-	-13,577	-13,058	-	-13,577	-13,058	-	-13,577	-13,058	-	-13,577	-13,058	-	-13,577	-13,058	-	
August 2020	359	-	-14,008	-13,649	-	-14,008	-13,649	-	-14,008	-13,649	-	-14,008	-13,649	-	-14,008	-13,649	-	
September 2020	370	-	-11,186	-10,816	-	-11,186	-10,816	-	-11,186	-10,816	-	-11,186	-10,816	-	-11,186	-10,816	-	
October 2020	393	-	-10,594	-10,202	-	-10,594	-10,202	-	-10,594	-10,202	-	-10,594	-10,202	-	-10,594	-10,202	-	
November 2020	254	-	-9,661	-9,407	-	-9,661	-9,407	-	-9,885	-9,631	-	-9,885	-9,631	-	-9,471	-9,217	-	
December 2020	596	-	-10,789	-10,193	-	-10,789	-10,193	-	-11,156	-10,560	-	-11,165	-10,569	-	-10,512	-9,916	-	
January 2021	646	-227	-9,791	-9,146	-10,018	-9,917	-9,271	-10,144	-10,383	-9,737	-10,610	-10,435	-9,790	-10,662	-8,888	-8,243	-9,115	
February 2021	918	800	-8,519	-7,600	-7,719	-8,952	-8,033	-8,152	-9,192	-8,274	-8,392	-9,331	-8,412	-8,531	-7,876	-6,957	-7,076	
March 2021	437	7,646	-8,756	-8,319	-1,110	-9,417	-8,980	-1,771	-9,565	-9,128	-1,920	-9,837	-9,400	-2,191	-7,622	-7,185	24	
April 2021	1,046	13,243	-8,988	-7,941	4,256	-9,835	-8,788	3,408	-9,892	-8,845	3,352	-10,373	-9,326	2,871	-5,231	-4,184	8,013	
May 2021	1,907	12,720	-8,350	-6,442	4,370	-9,212	-7,304	3,508	-9,162	-7,255	3,558	-9,963	-8,055	2,757	-5,043	-3,135	7,678	
June 2021	822	12,807	-8,103	-7,281	4,704	-9,086	-8,264	3,721	-8,712	-7,891	4,095	-10,131	-9,310	2,676	-4,976	-4,155	7,831	
1Q 2020	1,935	-	-8,152	-6,217	-	-8,152	-6,217	-	-8,152	-6,217	-	-8,152	-6,217	-	-8,152	-6,217	-	
2Q 2020	2,552	-	-37,546	-34,995	-	-37,546	-34,995	-	-37,546	-34,995	-	-37,546	-34,995	-	-37,546	-34,995	-	
3Q 2020	1,247	-	-38,770	-37,523	-	-38,770	-37,523	-	-38,770	-37,523	-	-38,770	-37,523	-	-38,770	-37,523	-	
4Q 2020	1,243	-	-31,045	-29,802	-	-31,045	-29,802	-	-31,636	-30,393	-	-31,645	-30,402	-	-30,578	-29,335	-	
Total 2020	6,977	-	-115,514	-108,538	-	-115,514	-108,538	-	-116,105	-109,128	-	-116,114	-109,137	-	-115,047	-108,070	-	
1Q 2021	2,001	8,219	-27,066	-25,065	-18,847	-28,285	-26,284	-20,067	-29,141	-27,139	-20,922	-29,603	-27,602	-21,385	-24,386	-22,385	-16,167	
2Q 2021	3,776	38,771	-25,441	-21,665	13,330	-28,133	-24,357	10,638	-27,766	-23,991	11,004	-30,467	-26,691	8,304	-15,250	-11,474	23,521	
Grand total	12,754	-	-168,021	-155,267	-	-171,933	-159,179	-	-173,012	-160,258	-	-176,184	-163,430	-	-154,683	-141,929	-	



Passenger Number (thousand) - Middle East Domestic																		
Month	Baseline		Scenario 1			Scenario 1 - Path a			Scenario 2			Scenario 2 - Path a			Reference			
Compared to:	2019	2020	Baseline	2019	2020	Baseline	2019	2020	Baseline	2019	2020	Baseline	2019	2020	Baseline	2019	2020	
January 2020	-232	-	-123	-355	-	-123	-355	-	-123	-355	-	-123	-355	-	-123	-355	-	
February 2020	-100	-	124	24	-	124	24	-	124	24	-	124	24	-	124	24	-	
March 2020	-239	-	-1,627	-1,866	-	-1,627	-1,866	-	-1,627	-1,866	-	-1,627	-1,866	-	-1,627	-1,866	-	
April 2020	-17	-	-3,409	-3,425	-	-3,409	-3,425	-	-3,409	-3,425	-	-3,409	-3,425	-	-3,409	-3,425	-	
May 2020	-16	-	-3,295	-3,312	-	-3,295	-3,312	-	-3,295	-3,312	-	-3,295	-3,312	-	-3,295	-3,312	-	
June 2020	-16	-	-2,840	-2,856	-	-2,840	-2,856	-	-2,840	-2,856	-	-2,840	-2,856	-	-2,840	-2,856	-	
July 2020	-18	-	-2,905	-2,923	-	-2,905	-2,923	-	-2,905	-2,923	-	-2,905	-2,923	-	-2,905	-2,923	-	
August 2020	-18	-	-2,700	-2,718	-	-2,700	-2,718	-	-2,700	-2,718	-	-2,700	-2,718	-	-2,700	-2,718	-	
September 2020	-15	-	-2,205	-2,221	-	-2,205	-2,221	-	-2,205	-2,221	-	-2,205	-2,221	-	-2,205	-2,221	-	
October 2020	-333	-	-1,577	-1,911	-	-1,577	-1,911	-	-1,577	-1,911	-	-1,577	-1,911	-	-1,577	-1,911	-	
November 2020	-324	-	-1,202	-1,525	-	-1,202	-1,525	-	-1,223	-1,547	-	-1,223	-1,547	-	-945	-1,269	-	
December 2020	-264	-	-1,163	-1,426	-	-1,163	-1,426	-	-1,236	-1,500	-	-1,299	-1,563	-	-1,067	-1,331	-	
January 2021	-339	16	-1,129	-1,468	-1,113	-1,279	-1,618	-1,262	-1,251	-1,591	-1,235	-1,382	-1,722	-1,366	-1,607	-1,947	-1,591	
February 2021	-277	-300	-885	-1,162	-1,186	-1,115	-1,391	-1,415	-1,025	-1,301	-1,325	-1,165	-1,442	-1,466	-1,327	-1,603	-1,627	
March 2021	-440	1,426	-792	-1,232	634	-1,102	-1,542	324	-1,013	-1,453	412	-1,196	-1,636	230	-1,264	-1,704	162	
April 2021	-120	3,305	-730	-850	2,575	-1,070	-1,190	2,235	-996	-1,117	2,309	-1,244	-1,364	2,061	-1,535	-1,656	1,770	
May 2021	-137	3,175	-631	-767	2,544	-987	-1,123	2,188	-881	-1,018	2,294	-1,217	-1,354	1,958	-1,477	-1,614	1,698	
June 2021	-168	2,688	-514	-682	2,175	-863	-1,031	1,826	-678	-846	2,011	-1,128	-1,296	1,561	-1,365	-1,533	1,324	
1Q 2020	-571	-	-1,627	-2,198	-	-1,627	-2,198	-	-1,627	-2,198	-	-1,627	-2,198	-	-1,627	-2,198	-	
2Q 2020	-49	-	-9,544	-9,593	-	-9,544	-9,593	-	-9,544	-9,593	-	-9,544	-9,593	-	-9,544	-9,593	-	
3Q 2020	-51	-	-7,810	-7,862	-	-7,810	-7,862	-	-7,810	-7,862	-	-7,810	-7,862	-	-7,810	-7,862	-	
4Q 2020	-921	-	-3,942	-4,863	-	-3,942	-4,863	-	-4,037	-4,958	-	-4,099	-5,021	-	-3,589	-4,511	-	
Total 2020	-1,592	-	-22,923	-24,515	-	-22,923	-24,515	-	-23,018	-24,611	-	-23,081	-24,673	-	-22,571	-24,163	-	
1Q 2021	-1,056	1,142	-2,806	-3,862	-1,665	-3,495	-4,551	-2,353	-3,289	-4,345	-2,148	-3,744	-4,800	-2,602	-4,198	-5,254	-3,056	
2Q 2021	-425	9,168	-1,874	-2,299	7,294	-2,920	-3,345	6,249	-2,556	-2,980	6,613	-3,589	-4,014	5,579	-4,377	-4,802	4,791	
Grand total	-3,073	-	-27,603	-30,677	-	-29,338	-32,411	-	-28,863	-31,936	-	-30,414	-33,488	-	-31,146	-34,219	-	



Passenger revenue change compared to Baseline

Middle East (Total)

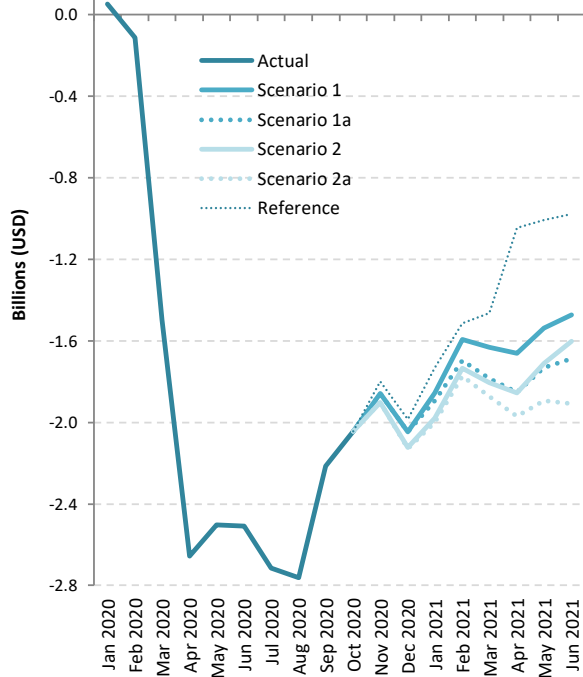

Middle East (International)

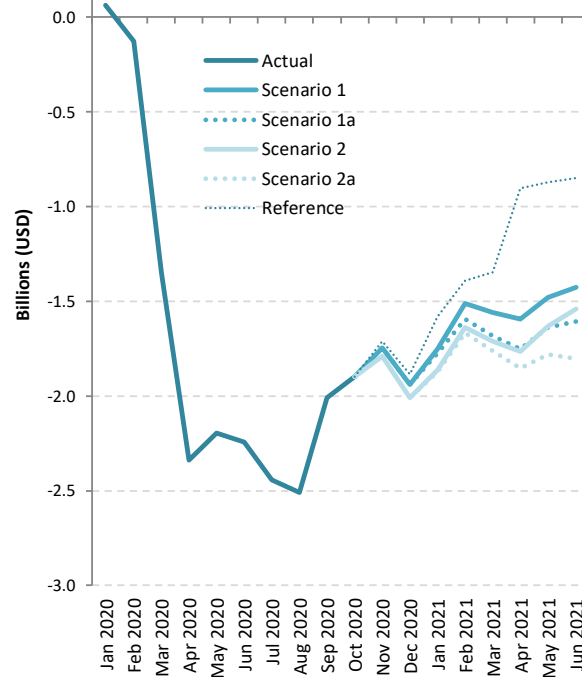

Middle East (Domestic)

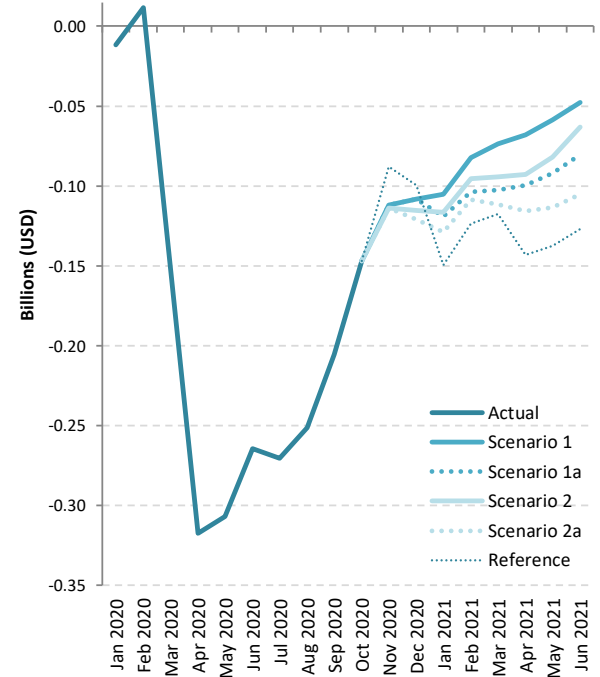



Passenger revenue change: International + Domestic

Passenger revenue (USD, million) - Middle East International + Domestic																			
Month	Baseline		Scenario 1			Scenario 1 - Path a			Scenario 2			Scenario 2 - Path a			Reference				
Compared to:	2019	2020	Baseline	2019	2020	Baseline	2019	2020	Baseline	2019	2020	Baseline	2019	2020	Baseline	2019	2020		
January 2020	78	-	52	131	-	52	131	-	52	131	-	52	131	-	52	131	-		
February 2020	137	-	-115	22	-	-115	22	-	-115	22	-	-115	22	-	-115	22	-		
March 2020	73	-	-1,498	-1,424	-	-1,498	-1,424	-	-1,498	-1,424	-	-1,498	-1,424	-	-1,498	-1,424	-		
April 2020	135	-	-2,656	-2,522	-	-2,656	-2,522	-	-2,656	-2,522	-	-2,656	-2,522	-	-2,656	-2,522	-		
May 2020	227	-	-2,504	-2,277	-	-2,504	-2,277	-	-2,504	-2,277	-	-2,504	-2,277	-	-2,504	-2,277	-		
June 2020	84	-	-2,507	-2,424	-	-2,507	-2,424	-	-2,507	-2,424	-	-2,507	-2,424	-	-2,507	-2,424	-		
July 2020	80	-	-2,714	-2,633	-	-2,714	-2,633	-	-2,714	-2,633	-	-2,714	-2,633	-	-2,714	-2,633	-		
August 2020	56	-	-2,761	-2,705	-	-2,761	-2,705	-	-2,761	-2,705	-	-2,761	-2,705	-	-2,761	-2,705	-		
September 2020	62	-	-2,214	-2,153	-	-2,214	-2,153	-	-2,214	-2,153	-	-2,214	-2,153	-	-2,214	-2,153	-		
October 2020	36	-	-2,044	-2,008	-	-2,044	-2,008	-	-2,044	-2,008	-	-2,044	-2,008	-	-2,044	-2,008	-		
November 2020	26	-	-1,859	-1,833	-	-1,859	-1,833	-	-1,904	-1,877	-	-1,904	-1,877	-	-1,799	-1,773	-		
December 2020	81	-	-2,046	-1,965	-	-2,046	-1,965	-	-2,123	-2,042	-	-2,130	-2,049	-	-1,985	-1,904	-		
January 2021	91	-40	-1,856	-1,765	-1,898	-1,893	-1,803	-1,935	-1,979	-1,888	-2,021	-2,001	-1,910	-2,043	-1,732	-1,641	-1,774		
February 2021	141	118	-1,595	-1,454	-1,479	-1,698	-1,557	-1,582	-1,735	-1,594	-1,619	-1,774	-1,633	-1,658	-1,515	-1,375	-1,399		
March 2021	40	1,464	-1,632	-1,593	-170	-1,785	-1,746	-323	-1,805	-1,765	-343	-1,873	-1,834	-411	-1,465	-1,425	-3		
April 2021	182	2,703	-1,661	-1,480	1,040	-1,852	-1,670	849	-1,856	-1,674	845	-1,970	-1,788	732	-1,046	-864	1,656		
May 2021	323	2,600	-1,537	-1,214	1,061	-1,731	-1,408	867	-1,713	-1,389	885	-1,894	-1,571	704	-1,008	-685	1,590		
June 2021	132	2,555	-1,472	-1,341	1,081	-1,688	-1,556	865	-1,602	-1,470	951	-1,909	-1,778	644	-977	-846	1,576		
1Q 2020	289	-	-1,560	-1,271	-	-1,560	-1,271	-	-1,560	-1,271	-	-1,560	-1,271	-	-1,560	-1,271	-		
2Q 2020	445	-	-7,667	-7,222	-	-7,667	-7,222	-	-7,667	-7,222	-	-7,667	-7,222	-	-7,667	-7,222	-		
3Q 2020	198	-	-7,689	-7,491	-	-7,689	-7,491	-	-7,689	-7,491	-	-7,689	-7,491	-	-7,689	-7,491	-		
4Q 2020	143	-	-5,949	-5,806	-	-5,949	-5,806	-	-6,070	-5,928	-	-6,078	-5,935	-	-5,828	-5,685	-		
Total 2020	1,075	-	-22,866	-21,791	-	-22,866	-21,791	-	-22,987	-21,912	-	-22,995	-21,919	-	-22,745	-21,669	-		
1Q 2021	271	1,542	-5,082	-4,812	-3,546	-5,376	-5,105	-3,840	-5,519	-5,248	-3,983	-5,648	-5,377	-4,112	-4,712	-4,441	-3,176		
2Q 2021	637	7,859	-4,671	-4,034	3,182	-5,271	-4,635	2,581	-5,171	-4,534	2,682	-5,773	-5,136	2,079	-3,031	-2,394	4,822		
Grand total	1,983	-	-32,619	-30,636	-	-33,513	-31,531	-	-33,676	-31,694	-	-34,416	-32,433	-	-30,487	-28,505	-		



Passenger revenue (USD, million) - Middle East International																		
Month	Baseline		Scenario 1			Scenario 1 - Path a			Scenario 2			Scenario 2 - Path a			Reference			
Compared to:	2019	2020	Baseline	2019	2020	Baseline	2019	2020	Baseline	2019	2020	Baseline	2019	2020	Baseline	2019	2020	
January 2020	100	-	64	164	-	64	164	-	64	164	-	64	164	-	64	164	-	
February 2020	146	-	-126	20	-	-126	20	-	-126	20	-	-126	20	-	-126	20	-	
March 2020	95	-	-1,346	-1,251	-	-1,346	-1,251	-	-1,346	-1,251	-	-1,346	-1,251	-	-1,346	-1,251	-	
April 2020	136	-	-2,339	-2,203	-	-2,339	-2,203	-	-2,339	-2,203	-	-2,339	-2,203	-	-2,339	-2,203	-	
May 2020	229	-	-2,197	-1,968	-	-2,197	-1,968	-	-2,197	-1,968	-	-2,197	-1,968	-	-2,197	-1,968	-	
June 2020	85	-	-2,243	-2,158	-	-2,243	-2,158	-	-2,243	-2,158	-	-2,243	-2,158	-	-2,243	-2,158	-	
July 2020	82	-	-2,443	-2,361	-	-2,443	-2,361	-	-2,443	-2,361	-	-2,443	-2,361	-	-2,443	-2,361	-	
August 2020	58	-	-2,510	-2,452	-	-2,510	-2,452	-	-2,510	-2,452	-	-2,510	-2,452	-	-2,510	-2,452	-	
September 2020	63	-	-2,009	-1,946	-	-2,009	-1,946	-	-2,009	-1,946	-	-2,009	-1,946	-	-2,009	-1,946	-	
October 2020	67	-	-1,897	-1,830	-	-1,897	-1,830	-	-1,897	-1,830	-	-1,897	-1,830	-	-1,897	-1,830	-	
November 2020	57	-	-1,747	-1,691	-	-1,747	-1,691	-	-1,790	-1,733	-	-1,790	-1,733	-	-1,711	-1,655	-	
December 2020	105	-	-1,938	-1,833	-	-1,938	-1,833	-	-2,008	-1,902	-	-2,009	-1,904	-	-1,886	-1,780	-	
January 2021	122	-42	-1,751	-1,628	-1,793	-1,774	-1,652	-1,817	-1,862	-1,740	-1,905	-1,872	-1,750	-1,915	-1,582	-1,460	-1,624	
February 2021	166	146	-1,512	-1,346	-1,367	-1,594	-1,428	-1,449	-1,639	-1,473	-1,494	-1,665	-1,499	-1,520	-1,392	-1,226	-1,247	
March 2021	81	1,331	-1,558	-1,478	-228	-1,683	-1,602	-352	-1,711	-1,630	-380	-1,762	-1,681	-432	-1,347	-1,267	-17	
April 2021	193	2,396	-1,594	-1,401	801	-1,752	-1,559	642	-1,763	-1,570	631	-1,854	-1,661	541	-903	-710	1,492	
May 2021	336	2,304	-1,478	-1,142	825	-1,640	-1,303	664	-1,631	-1,295	673	-1,781	-1,445	522	-870	-534	1,433	
June 2021	147	2,305	-1,424	-1,277	880	-1,608	-1,460	696	-1,539	-1,392	765	-1,804	-1,657	500	-850	-703	1,454	
1Q 2020	342	-	-1,408	-1,067	-	-1,408	-1,067	-	-1,408	-1,067	-	-1,408	-1,067	-	-1,408	-1,067	-	
2Q 2020	450	-	-6,779	-6,329	-	-6,779	-6,329	-	-6,779	-6,329	-	-6,779	-6,329	-	-6,779	-6,329	-	
3Q 2020	203	-	-6,962	-6,759	-	-6,962	-6,759	-	-6,962	-6,759	-	-6,962	-6,759	-	-6,962	-6,759	-	
4Q 2020	229	-	-5,582	-5,354	-	-5,582	-5,354	-	-5,695	-5,466	-	-5,696	-5,468	-	-5,494	-5,265	-	
Total 2020	1,223	-	-20,731	-19,508	-	-20,731	-19,508	-	-20,844	-19,620	-	-20,845	-19,622	-	-20,643	-19,420	-	
1Q 2021	369	1,436	-4,821	-4,452	-3,388	-5,051	-4,682	-3,618	-5,212	-4,843	-3,780	-5,299	-4,930	-3,867	-4,321	-3,952	-2,888	
2Q 2021	676	7,005	-4,496	-3,820	2,506	-5,000	-4,323	2,002	-4,933	-4,256	2,069	-5,439	-4,763	1,563	-2,623	-1,947	4,379	
Grand total	2,269	-	-30,049	-27,780	-	-30,782	-28,513	-	-30,989	-28,720	-	-31,584	-29,315	-	-27,587	-25,319	-	

Passenger revenue (USD, million) - Middle East Domestic																		
Month	Baseline		Scenario 1			Scenario 1 - Path a			Scenario 2			Scenario 2 - Path a			Reference			
Compared to:	2019	2020	Baseline	2019	2020	Baseline	2019	2020	Baseline	2019	2020	Baseline	2019	2020	Baseline	2019	2020	
January 2020	-22	-	-11	-33	-	-11	-33	-	-11	-33	-	-11	-33	-	-11	-33	-	
February 2020	-9	-	12	2	-	12	2	-	12	2	-	12	2	-	12	2	-	
March 2020	-22	-	-152	-174	-	-152	-174	-	-152	-174	-	-152	-174	-	-152	-174	-	
April 2020	-2	-	-317	-319	-	-317	-319	-	-317	-319	-	-317	-319	-	-317	-319	-	
May 2020	-2	-	-307	-308	-	-307	-308	-	-307	-308	-	-307	-308	-	-307	-308	-	
June 2020	-2	-	-264	-266	-	-264	-266	-	-264	-266	-	-264	-266	-	-264	-266	-	
July 2020	-2	-	-270	-272	-	-270	-272	-	-270	-272	-	-270	-272	-	-270	-272	-	
August 2020	-2	-	-251	-253	-	-251	-253	-	-251	-253	-	-251	-253	-	-251	-253	-	
September 2020	-1	-	-205	-207	-	-205	-207	-	-205	-207	-	-205	-207	-	-205	-207	-	
October 2020	-31	-	-147	-178	-	-147	-178	-	-147	-178	-	-147	-178	-	-147	-178	-	
November 2020	-30	-	-112	-142	-	-112	-142	-	-114	-144	-	-114	-144	-	-88	-118	-	
December 2020	-25	-	-108	-133	-	-108	-133	-	-115	-140	-	-121	-146	-	-99	-124	-	
January 2021	-32	1	-105	-137	-105	-119	-151	-119	-117	-148	-116	-129	-160	-128	-150	-181	-149	
February 2021	-26	-28	-82	-108	-111	-104	-130	-133	-95	-121	-124	-109	-134	-137	-124	-149	-152	
March 2021	-41	133	-74	-115	58	-103	-144	29	-94	-135	37	-111	-152	20	-118	-159	14	
April 2021	-11	308	-68	-79	239	-100	-111	207	-93	-104	214	-116	-127	191	-143	-154	164	
May 2021	-13	296	-59	-71	236	-92	-105	203	-82	-95	213	-113	-126	181	-138	-150	157	
June 2021	-16	250	-48	-63	201	-80	-96	169	-63	-79	186	-105	-121	144	-127	-143	122	
1Q 2020	-53	-	-151	-205	-	-151	-205	-	-151	-205	-	-151	-205	-	-151	-205	-	
2Q 2020	-5	-	-889	-893	-	-889	-893	-	-889	-893	-	-889	-893	-	-889	-893	-	
3Q 2020	-5	-	-727	-732	-	-727	-732	-	-727	-732	-	-727	-732	-	-727	-732	-	
4Q 2020	-86	-	-367	-453	-	-367	-453	-	-376	-462	-	-382	-467	-	-334	-420	-	
Total 2020	-148	-	-2,134	-2,283	-	-2,134	-2,283	-	-2,143	-2,291	-	-2,149	-2,297	-	-2,102	-2,250	-	
1Q 2021	-98	106	-261	-360	-158	-325	-424	-222	-306	-405	-203	-349	-447	-245	-391	-489	-288	
2Q 2021	-40	854	-174	-214	676	-272	-311	579	-238	-278	613	-334	-374	516	-408	-447	443	
Grand total	-286	-	-2,570	-2,856	-	-2,732	-3,018	-	-2,687	-2,974	-	-2,832	-3,118	-	-2,900	-3,186	-	

North America

Compared to Baseline	Seat capacity (%)			Passenger number (million)			Passenger revenue (USD, billion)		
	Total	International	Domestic	Total	International	Domestic	Total	International	Domestic
1Q 2020	-4%	-9%	-3%	-38	-6	-32	-5	-2	-4
2Q 2020	-73%	-92%	-69%	-245	-41	-204	-35	-11	-24
3Q 2020	-53%	-80%	-47%	-204	-41	-163	-30	-11	-19
4Q 2020	-44% to -45%	-67% to -67%	-41% to -41%	-151 to -153	-29 to -30	-121 to -123	-22 to -22	-8 to -8	-14 to -14
Total 2020	-44% to -45%	-63% to -63%	-41% to -41%	-638 to -641	-118 to -119	-520 to -522	-92 to -92	-32 to -32	-60 to -61
1Q 2021	-31% to -39%	-48% to -59%	-27% to -35%	-107 to -134	-24 to -28	-83 to -106	-16 to -20	-6 to -7	-10 to -12
2Q 2021	-18% to -35%	-32% to -54%	-15% to -32%	-77 to -141	-20 to -30	-56 to -111	-12 to -21	-5 to -8	-7 to -13



Seat capacity change compared to Baseline

North America (Total)

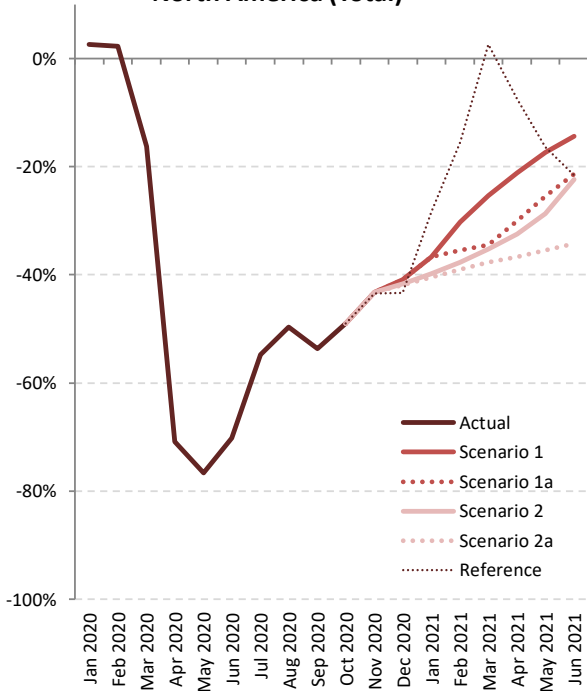

North America (International)

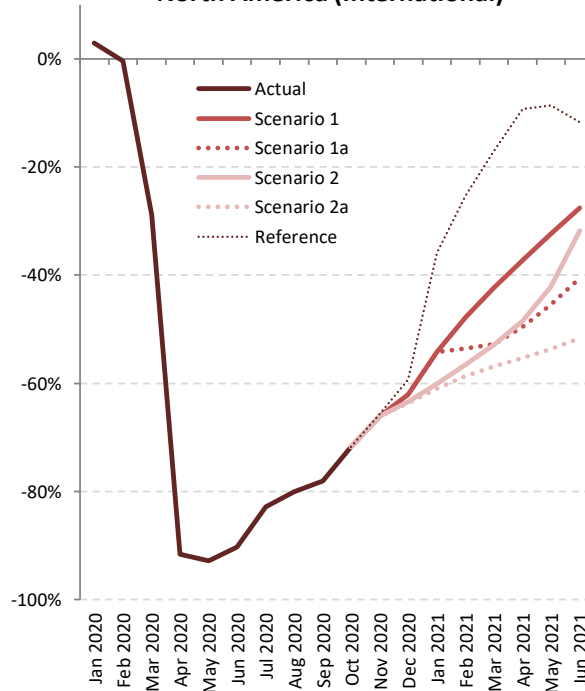

North America (Domestic)

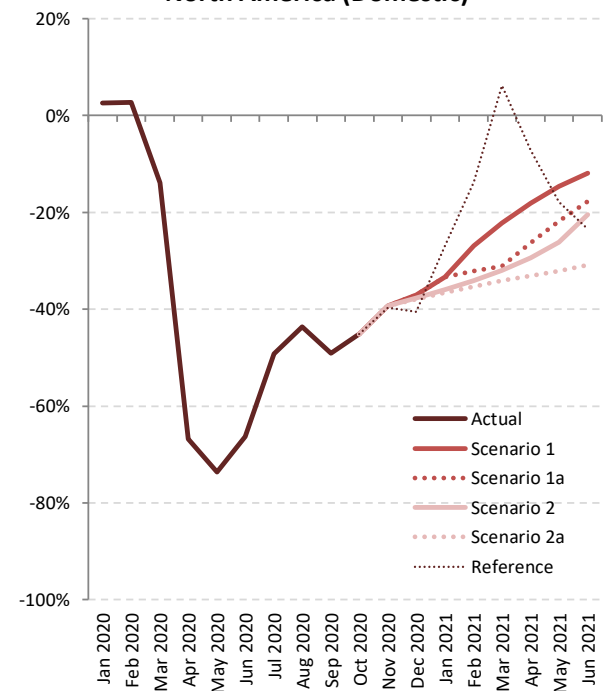

Seat capacity change: International + Domestic

Seat Capacity (%) - North America International + Domestic																	
Month	Baseline		Scenario 1			Scenario 1 - Path a			Scenario 2			Scenario 2 - Path a			Reference		
Compared to:	2019	2020	Baseline	2019	2020	Baseline	2019	2020	Baseline	2019	2020	Baseline	2019	2020	Baseline	2019	2020
January 2020	1.2%	-	2.6%	3.8%	-	2.6%	3.8%	-	2.6%	3.8%	-	2.6%	3.8%	-	2.6%	3.8%	-
February 2020	4.5%	-	2.2%	6.9%	-	2.2%	6.9%	-	2.2%	6.9%	-	2.2%	6.9%	-	2.2%	6.9%	-
March 2020	1.0%	-	-16.3%	-15.5%	-	-16.3%	-15.5%	-	-16.3%	-15.5%	-	-16.3%	-15.5%	-	-16.3%	-15.5%	-
April 2020	3.3%	-	-70.9%	-69.9%	-	-70.9%	-69.9%	-	-70.9%	-69.9%	-	-70.9%	-69.9%	-	-70.9%	-69.9%	-
May 2020	4.0%	-	-76.7%	-75.7%	-	-76.7%	-75.7%	-	-76.7%	-75.7%	-	-76.7%	-75.7%	-	-76.7%	-75.7%	-
June 2020	5.1%	-	-70.2%	-68.6%	-	-70.2%	-68.6%	-	-70.2%	-68.6%	-	-70.2%	-68.6%	-	-70.2%	-68.6%	-
July 2020	6.2%	-	-54.7%	-51.9%	-	-54.7%	-51.9%	-	-54.7%	-51.9%	-	-54.7%	-51.9%	-	-54.7%	-51.9%	-
August 2020	3.5%	-	-49.6%	-47.9%	-	-49.6%	-47.9%	-	-49.6%	-47.9%	-	-49.6%	-47.9%	-	-49.6%	-47.9%	-
September 2020	5.6%	-	-53.6%	-51.0%	-	-53.6%	-51.0%	-	-53.6%	-51.0%	-	-53.6%	-51.0%	-	-53.6%	-51.0%	-
October 2020	2.1%	-	-49.0%	-47.9%	-	-49.0%	-47.9%	-	-49.0%	-47.9%	-	-49.0%	-47.9%	-	-49.0%	-47.9%	-
November 2020	1.2%	-	-43.2%	-42.5%	-	-43.2%	-42.5%	-	-43.2%	-42.5%	-	-43.2%	-42.5%	-	-43.2%	-42.7%	-
December 2020	2.9%	-	-40.9%	-39.2%	-	-40.9%	-39.2%	-	-41.7%	-40.0%	-	-41.9%	-40.2%	-	-43.4%	-41.7%	-
January 2021	3.6%	-0.2%	-36.7%	-34.4%	-36.8%	-36.7%	-34.4%	-36.8%	-39.8%	-37.6%	-39.9%	-40.4%	-38.3%	-40.6%	-28.4%	-25.8%	-28.5%
February 2021	6.7%	-0.2%	-30.2%	-25.6%	-30.4%	-35.5%	-31.2%	-35.6%	-37.6%	-33.5%	-37.7%	-39.0%	-34.9%	-39.1%	-15.5%	-9.9%	-15.7%
March 2021	3.0%	21.9%	-25.3%	-23.0%	-8.9%	-34.5%	-32.5%	-20.1%	-35.2%	-33.2%	-21.0%	-37.7%	-35.8%	-24.0%	2.6%	5.7%	25.1%
April 2021	6.5%	253.7%	-21.2%	-16.0%	178.9%	-30.0%	-25.5%	147.4%	-32.5%	-28.1%	138.9%	-36.7%	-32.6%	124.0%	-7.6%	-1.6%	226.9%
May 2021	7.7%	343.7%	-17.4%	-11.1%	266.5%	-25.5%	-19.8%	230.6%	-28.7%	-23.2%	216.5%	-35.5%	-30.6%	186.2%	-16.4%	-10.0%	271.0%
June 2021	7.4%	242.6%	-14.4%	-8.1%	193.2%	-21.4%	-15.6%	169.3%	-22.3%	-16.6%	166.1%	-34.2%	-29.4%	125.3%	-21.6%	-15.7%	168.7%
1Q 2020	2.1%	-	-4.2%	-2.2%	-	-4.2%	-2.2%	-	-4.2%	-2.2%	-	-4.2%	-2.2%	-	-4.2%	-2.2%	-
2Q 2020	4.1%	-	-72.6%	-71.4%	-	-72.6%	-71.4%	-	-72.6%	-71.4%	-	-72.6%	-71.4%	-	-72.6%	-71.4%	-
3Q 2020	5.1%	-	-52.7%	-50.3%	-	-52.7%	-50.3%	-	-52.7%	-50.3%	-	-52.7%	-50.3%	-	-52.7%	-50.3%	-
4Q 2020	2.1%	-	-44.4%	-43.3%	-	-44.4%	-43.3%	-	-44.7%	-43.5%	-	-44.7%	-43.6%	-	-45.3%	-44.2%	-
Total 2020	3.4%	-	-44.4%	-42.5%	-	-44.4%	-42.5%	-	-44.5%	-42.6%	-	-44.5%	-42.6%	-	-44.7%	-42.8%	-
1Q 2021	4.4%	6.7%	-30.6%	-27.6%	-26.0%	-35.6%	-32.7%	-31.2%	-37.5%	-34.8%	-33.3%	-39.0%	-36.3%	-34.9%	-13.4%	-9.6%	-7.6%
2Q 2021	7.2%	275.3%	-17.6%	-11.6%	209.3%	-25.6%	-20.2%	179.4%	-27.7%	-22.5%	171.3%	-35.4%	-30.8%	142.3%	-15.3%	-9.2%	217.9%
Grand total	4.2%	-	-37.5%	-34.9%	-	-39.7%	-37.2%	-	-40.4%	-37.9%	-	-42.1%	-39.6%	-	-34.5%	-31.8%	-



Seat Capacity (%) - North America International																	
Month	Baseline		Scenario 1			Scenario 1 - Path a			Scenario 2			Scenario 2 - Path a			Reference		
Compared to:	2019	2020	Baseline	2019	2020	Baseline	2019	2020	Baseline	2019	2020	Baseline	2019	2020	Baseline	2019	2020
January 2020	-3.7%	-	2.8%	-0.9%	-	2.8%	-0.9%	-	2.8%	-0.9%	-	2.8%	-0.9%	-	2.8%	-0.9%	-
February 2020	0.2%	-	-0.4%	-0.2%	-	-0.4%	-0.2%	-	-0.4%	-0.2%	-	-0.4%	-0.2%	-	-0.4%	-0.2%	-
March 2020	-3.2%	-	-28.9%	-31.2%	-	-28.9%	-31.2%	-	-28.9%	-31.2%	-	-28.9%	-31.2%	-	-28.9%	-31.2%	-
April 2020	0.9%	-	-91.6%	-91.6%	-	-91.6%	-91.6%	-	-91.6%	-91.6%	-	-91.6%	-91.6%	-	-91.6%	-91.6%	-
May 2020	1.6%	-	-92.8%	-92.7%	-	-92.8%	-92.7%	-	-92.8%	-92.7%	-	-92.8%	-92.7%	-	-92.8%	-92.7%	-
June 2020	1.6%	-	-90.3%	-90.1%	-	-90.3%	-90.1%	-	-90.3%	-90.1%	-	-90.3%	-90.1%	-	-90.3%	-90.1%	-
July 2020	2.1%	-	-82.8%	-82.5%	-	-82.8%	-82.5%	-	-82.8%	-82.5%	-	-82.8%	-82.5%	-	-82.8%	-82.5%	-
August 2020	1.7%	-	-80.1%	-79.7%	-	-80.1%	-79.7%	-	-80.1%	-79.7%	-	-80.1%	-79.7%	-	-80.1%	-79.7%	-
September 2020	2.5%	-	-78.1%	-77.6%	-	-78.1%	-77.6%	-	-78.1%	-77.6%	-	-78.1%	-77.6%	-	-78.1%	-77.6%	-
October 2020	-2.6%	-	-71.8%	-72.5%	-	-71.8%	-72.5%	-	-71.8%	-72.5%	-	-71.8%	-72.5%	-	-71.8%	-72.5%	-
November 2020	-3.1%	-	-66.1%	-67.1%	-	-66.1%	-67.1%	-	-66.1%	-67.1%	-	-66.1%	-67.1%	-	-66.1%	-67.1%	-
December 2020	-2.8%	-	-62.1%	-63.2%	-	-62.1%	-63.2%	-	-63.5%	-64.5%	-	-63.7%	-64.7%	-	-59.3%	-60.4%	-
January 2021	-4.1%	-3.3%	-54.2%	-56.1%	-55.7%	-54.2%	-56.1%	-55.7%	-60.1%	-61.7%	-61.4%	-61.0%	-62.6%	-62.2%	-35.9%	-38.5%	-38.0%
February 2021	-0.3%	-0.1%	-47.7%	-47.9%	-47.8%	-53.5%	-53.7%	-53.6%	-56.5%	-56.6%	-56.5%	-58.6%	-58.7%	-58.6%	-25.3%	-25.5%	-25.4%
March 2021	-3.6%	40.1%	-42.3%	-44.4%	-19.2%	-52.7%	-54.4%	-33.8%	-52.9%	-54.6%	-34.0%	-56.8%	-58.4%	-39.6%	-17.0%	-20.0%	16.2%
April 2021	2.7%	1115.1%	-37.2%	-35.5%	663.2%	-49.5%	-48.2%	513.3%	-48.4%	-47.0%	527.0%	-55.3%	-54.1%	443.1%	-9.3%	-6.9%	1002.1%
May 2021	3.7%	1317.7%	-32.4%	-29.9%	858.8%	-45.4%	-43.4%	673.4%	-42.1%	-40.0%	720.4%	-53.7%	-52.0%	556.9%	-8.6%	-5.2%	1196.0%
June 2021	3.0%	943.9%	-27.6%	-25.4%	656.0%	-40.6%	-38.8%	520.2%	-31.9%	-29.8%	611.4%	-51.7%	-50.2%	404.6%	-11.7%	-9.0%	821.3%
1Q 2020	-2.3%	-	-9.3%	-11.4%	-	-9.3%	-11.4%	-	-9.3%	-11.4%	-	-9.3%	-11.4%	-	-9.3%	-11.4%	-
2Q 2020	1.4%	-	-91.6%	-91.4%	-	-91.6%	-91.4%	-	-91.6%	-91.4%	-	-91.6%	-91.4%	-	-91.6%	-91.4%	-
3Q 2020	2.1%	-	-80.4%	-80.0%	-	-80.4%	-80.0%	-	-80.4%	-80.0%	-	-80.4%	-80.0%	-	-80.4%	-80.0%	-
4Q 2020	-2.8%	-	-66.6%	-67.6%	-	-66.6%	-67.6%	-	-67.1%	-68.0%	-	-67.2%	-68.1%	-	-65.5%	-66.4%	-
Total 2020	-0.3%	-	-63.2%	-63.3%	-	-63.2%	-63.3%	-	-63.3%	-63.4%	-	-63.3%	-63.5%	-	-63.0%	-63.1%	-
1Q 2021	-2.8%	9.8%	-48.0%	-49.4%	-42.9%	-53.5%	-54.8%	-48.9%	-56.4%	-57.6%	-52.2%	-58.8%	-59.9%	-54.8%	-26.0%	-28.0%	-18.7%
2Q 2021	3.1%	1104.3%	-32.3%	-30.2%	715.6%	-45.1%	-43.4%	561.3%	-40.6%	-38.8%	615.1%	-53.5%	-52.0%	460.0%	-9.9%	-7.1%	985.1%
Grand total	-0.1%	-	-55.4%	-55.4%	-	-58.5%	-58.5%	-	-58.2%	-58.3%	-	-60.9%	-60.9%	-	-47.8%	-47.8%	-

Seat Capacity (%) - North America Domestic																	
Month	Baseline		Scenario 1			Scenario 1 - Path a			Scenario 2			Scenario 2 - Path a			Reference		
Compared to:	2019	2020	Baseline	2019	2020	Baseline	2019	2020	Baseline	2019	2020	Baseline	2019	2020	Baseline	2019	2020
January 2020	2.2%	-	2.5%	4.8%	-	2.5%	4.8%	-	2.5%	4.8%	-	2.5%	4.8%	-	2.5%	4.8%	-
February 2020	5.4%	-	2.7%	8.3%	-	2.7%	8.3%	-	2.7%	8.3%	-	2.7%	8.3%	-	2.7%	8.3%	-
March 2020	1.8%	-	-13.9%	-12.4%	-	-13.9%	-12.4%	-	-13.9%	-12.4%	-	-13.9%	-12.4%	-	-13.9%	-12.4%	-
April 2020	3.8%	-	-66.8%	-65.6%	-	-66.8%	-65.6%	-	-66.8%	-65.6%	-	-66.8%	-65.6%	-	-66.8%	-65.6%	-
May 2020	4.4%	-	-73.6%	-72.5%	-	-73.6%	-72.5%	-	-73.6%	-72.5%	-	-73.6%	-72.5%	-	-73.6%	-72.5%	-
June 2020	5.8%	-	-66.3%	-64.3%	-	-66.3%	-64.3%	-	-66.3%	-64.3%	-	-66.3%	-64.3%	-	-66.3%	-64.3%	-
July 2020	7.1%	-	-49.2%	-45.6%	-	-49.2%	-45.6%	-	-49.2%	-45.6%	-	-49.2%	-45.6%	-	-49.2%	-45.6%	-
August 2020	3.8%	-	-43.6%	-41.5%	-	-43.6%	-41.5%	-	-43.6%	-41.5%	-	-43.6%	-41.5%	-	-43.6%	-41.5%	-
September 2020	6.2%	-	-49.1%	-46.0%	-	-49.1%	-46.0%	-	-49.1%	-46.0%	-	-49.1%	-46.0%	-	-49.1%	-46.0%	-
October 2020	3.0%	-	-45.1%	-43.5%	-	-45.1%	-43.5%	-	-45.1%	-43.5%	-	-45.1%	-43.5%	-	-45.1%	-43.5%	-
November 2020	2.0%	-	-39.3%	-38.1%	-	-39.3%	-38.1%	-	-39.3%	-38.1%	-	-39.3%	-38.1%	-	-39.7%	-38.5%	-
December 2020	4.0%	-	-37.1%	-34.6%	-	-37.1%	-34.6%	-	-37.7%	-35.3%	-	-37.9%	-35.5%	-	-40.5%	-38.1%	-
January 2021	5.3%	0.4%	-33.4%	-29.9%	-33.1%	-33.4%	-29.9%	-33.1%	-35.9%	-32.6%	-35.7%	-36.6%	-33.2%	-36.3%	-27.0%	-23.1%	-26.7%
February 2021	8.1%	-0.2%	-27.0%	-21.1%	-27.1%	-32.1%	-26.6%	-32.3%	-34.1%	-28.8%	-34.2%	-35.3%	-30.1%	-35.5%	-13.7%	-6.7%	-13.9%
March 2021	4.4%	19.1%	-22.2%	-18.8%	-7.3%	-31.2%	-28.2%	-18.0%	-31.9%	-29.0%	-18.9%	-34.1%	-31.3%	-21.5%	6.2%	10.9%	26.5%
April 2021	7.3%	211.6%	-18.1%	-12.2%	155.2%	-26.3%	-21.0%	129.6%	-29.4%	-24.3%	120.0%	-33.1%	-28.3%	108.4%	-7.2%	-0.5%	189.1%
May 2021	8.4%	293.7%	-14.6%	-7.4%	236.1%	-21.8%	-15.2%	207.9%	-26.2%	-19.9%	190.7%	-32.1%	-26.4%	167.2%	-17.8%	-10.9%	223.5%
June 2021	8.3%	203.5%	-11.9%	-4.6%	167.4%	-17.7%	-10.9%	149.8%	-20.5%	-13.9%	141.3%	-30.9%	-25.2%	109.7%	-23.4%	-17.1%	132.4%
1Q 2020	3.1%	-	-3.3%	-0.3%	-	-3.3%	-0.3%	-	-3.3%	-0.3%	-	-3.3%	-0.3%	-	-3.3%	-0.3%	-
2Q 2020	4.7%	-	-68.9%	-67.5%	-	-68.9%	-67.5%	-	-68.9%	-67.5%	-	-68.9%	-67.5%	-	-68.9%	-67.5%	-
3Q 2020	5.7%	-	-47.3%	-44.3%	-	-47.3%	-44.3%	-	-47.3%	-44.3%	-	-47.3%	-44.3%	-	-47.3%	-44.3%	-
4Q 2020	3.0%	-	-40.6%	-38.8%	-	-40.6%	-38.8%	-	-40.8%	-39.0%	-	-40.8%	-39.1%	-	-41.8%	-40.1%	-
Total 2020	4.1%	-	-40.9%	-38.5%	-	-40.9%	-38.5%	-	-41.0%	-38.5%	-	-41.0%	-38.5%	-	-41.2%	-38.8%	-
1Q 2021	5.8%	6.1%	-27.4%	-23.2%	-22.9%	-32.2%	-28.3%	-28.0%	-33.9%	-30.1%	-29.9%	-35.3%	-31.6%	-31.3%	-11.0%	-5.9%	-5.6%
2Q 2021	8.0%	232.2%	-14.8%	-8.0%	183.0%	-21.9%	-15.6%	159.5%	-25.3%	-19.3%	148.1%	-32.0%	-26.6%	125.7%	-16.3%	-9.6%	177.9%
Grand total	5.1%	-	-34.2%	-30.9%	-	-36.2%	-33.0%	-	-37.1%	-33.9%	-	-38.5%	-35.4%	-	-32.1%	-28.6%	-



Passenger number change compared to Baseline

North America (Total)

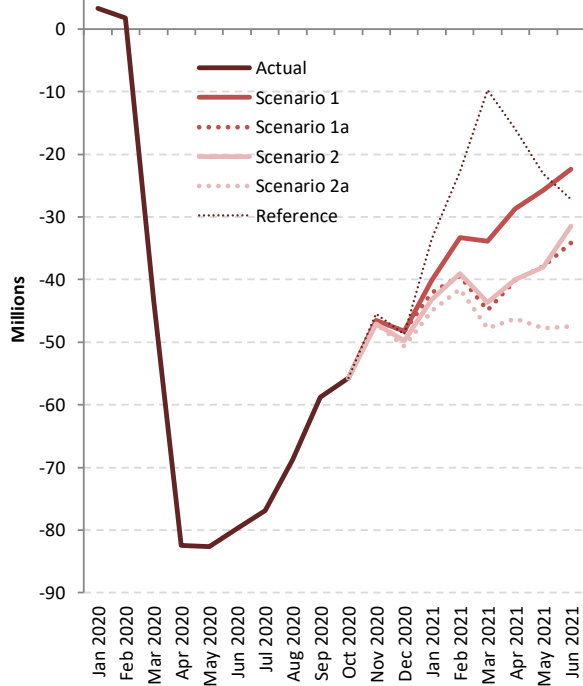

North America (International)

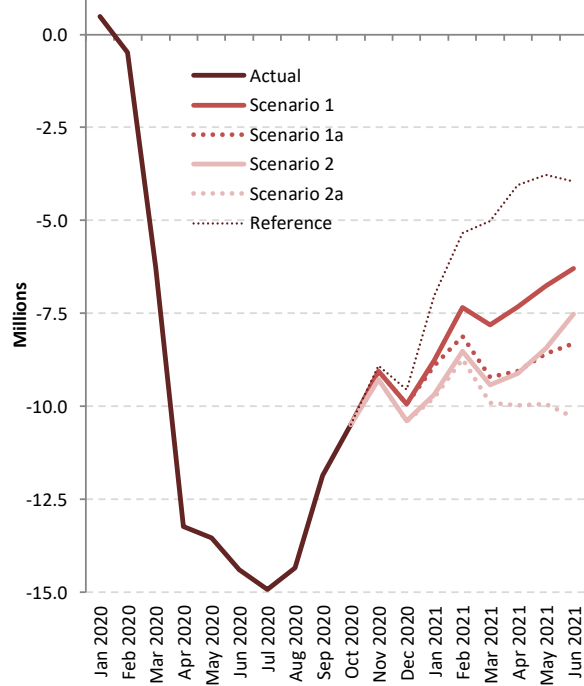

North America (Domestic)

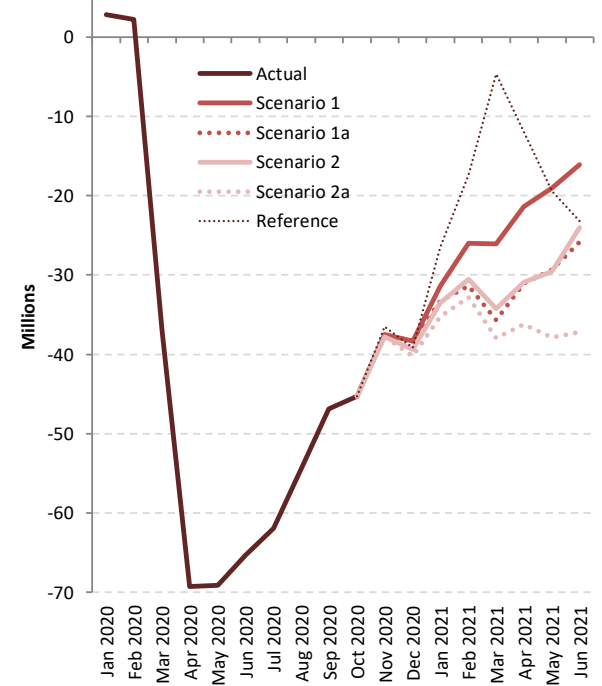



Passenger number change: International + Domestic

Passenger Number (thousand) - North America International + Domestic																		
Month	Baseline		Scenario 1			Scenario 1 - Path a			Scenario 2			Scenario 2 - Path a			Reference			
Compared to:	2019	2020	Baseline	2019	2020	Baseline	2019	2020	Baseline	2019	2020	Baseline	2019	2020	Baseline	2019	2020	
January 2020	1,186	-	3,261	4,448	-	3,261	4,448	-	3,261	4,448	-	3,261	4,448	-	3,261	4,448	-	
February 2020	3,484	-	1,735	5,219	-	1,735	5,219	-	1,735	5,219	-	1,735	5,219	-	1,735	5,219	-	
March 2020	1,210	-	-43,209	-41,999	-	-43,209	-41,999	-	-43,209	-41,999	-	-43,209	-41,999	-	-43,209	-41,999	-	
April 2020	3,125	-	-82,474	-79,349	-	-82,474	-79,349	-	-82,474	-79,349	-	-82,474	-79,349	-	-82,474	-79,349	-	
May 2020	3,923	-	-82,603	-78,680	-	-82,603	-78,680	-	-82,603	-78,680	-	-82,603	-78,680	-	-82,603	-78,680	-	
June 2020	5,089	-	-79,718	-74,629	-	-79,718	-74,629	-	-79,718	-74,629	-	-79,718	-74,629	-	-79,718	-74,629	-	
July 2020	6,379	-	-76,857	-70,478	-	-76,857	-70,478	-	-76,857	-70,478	-	-76,857	-70,478	-	-76,857	-70,478	-	
August 2020	3,569	-	-68,753	-65,184	-	-68,753	-65,184	-	-68,753	-65,184	-	-68,753	-65,184	-	-68,753	-65,184	-	
September 2020	4,821	-	-58,743	-53,921	-	-58,743	-53,921	-	-58,743	-53,921	-	-58,743	-53,921	-	-58,743	-53,921	-	
October 2020	2,169	-	-55,737	-53,568	-	-55,737	-53,568	-	-55,737	-53,568	-	-55,737	-53,568	-	-55,737	-53,568	-	
November 2020	1,276	-	-46,557	-45,280	-	-46,557	-45,280	-	-47,100	-45,823	-	-47,100	-45,823	-	-45,435	-44,159	-	
December 2020	2,826	-	-48,276	-45,449	-	-48,276	-45,449	-	-49,753	-46,927	-	-50,636	-47,809	-	-48,724	-45,898	-	
January 2021	3,256	-1,192	-40,090	-36,834	-41,282	-42,148	-38,892	-43,340	-43,156	-39,900	-44,348	-44,975	-41,719	-46,167	-33,476	-30,220	-34,668	
February 2021	5,236	17	-33,356	-28,119	-33,338	-39,460	-34,223	-39,442	-39,075	-33,838	-39,057	-41,527	-36,291	-41,510	-22,743	-17,507	-22,726	
March 2021	3,355	45,355	-33,851	-30,495	11,504	-44,852	-41,497	502	-43,637	-40,281	1,718	-47,812	-44,457	-2,458	-9,704	-6,348	35,651	
April 2021	6,105	85,453	-28,682	-22,577	56,772	-40,144	-34,040	45,309	-40,047	-33,942	45,406	-46,201	-40,096	39,253	-15,987	-9,882	69,466	
May 2021	7,553	86,233	-25,776	-18,223	60,458	-37,880	-30,328	48,353	-38,009	-30,456	48,224	-47,780	-40,227	38,453	-23,183	-15,630	63,051	
June 2021	7,583	82,211	-22,352	-14,770	59,859	-34,124	-26,541	48,087	-31,523	-23,941	50,688	-47,460	-39,877	34,751	-27,160	-19,578	55,051	
1Q 2020	5,880	-	-38,212	-32,332	-	-38,212	-32,332	-	-38,212	-32,332	-	-38,212	-32,332	-	-38,212	-32,332	-	
2Q 2020	12,137	-	-244,794	-232,658	-	-244,794	-232,658	-	-244,794	-232,658	-	-244,794	-232,658	-	-244,794	-232,658	-	
3Q 2020	14,769	-	-204,352	-189,584	-	-204,352	-189,584	-	-204,352	-189,584	-	-204,352	-189,584	-	-204,352	-189,584	-	
4Q 2020	6,272	-	-150,570	-144,298	-	-150,570	-144,298	-	-152,590	-146,318	-	-153,472	-147,200	-	-149,896	-143,624	-	
Total 2020	39,057	-	-637,929	-598,871	-	-637,929	-598,871	-	-639,949	-600,892	-	-640,831	-601,774	-	-637,255	-598,198	-	
1Q 2021	11,848	44,180	-107,297	-95,449	-63,116	-126,460	-114,612	-82,280	-125,867	-114,020	-81,687	-134,314	-122,466	-90,134	-65,922	-54,075	-21,742	
2Q 2021	21,240	253,898	-76,809	-55,569	177,089	-112,149	-90,909	141,749	-109,580	-88,339	144,318	-141,441	-120,201	112,457	-66,330	-45,090	187,568	
Grand total	72,145	-	-822,034	-749,889	-	-876,537	-804,392	-	-875,396	-803,251	-	-916,586	-844,441	-	-769,508	-697,363	-	



Passenger Number (thousand) - North America International																			
Month	Baseline		Scenario 1			Scenario 1 - Path a			Scenario 2			Scenario 2 - Path a			Reference				
Compared to:	2019	2020	Baseline	2019	2020	Baseline	2019	2020	Baseline	2019	2020	Baseline	2019	2020	Baseline	2019	2020		
January 2020	-434	-	489	55	-	489	55	-	489	55	-	489	55	-	489	55	-		
February 2020	61	-	-480	-419	-	-480	-419	-	-480	-419	-	-480	-419	-	-480	-419	-		
March 2020	-398	-	-6,272	-6,671	-	-6,272	-6,671	-	-6,272	-6,671	-	-6,272	-6,671	-	-6,272	-6,671	-		
April 2020	168	-	-13,221	-13,053	-	-13,221	-13,053	-	-13,221	-13,053	-	-13,221	-13,053	-	-13,221	-13,053	-		
May 2020	264	-	-13,527	-13,263	-	-13,527	-13,263	-	-13,527	-13,263	-	-13,527	-13,263	-	-13,527	-13,263	-		
June 2020	279	-	-14,393	-14,115	-	-14,393	-14,115	-	-14,393	-14,115	-	-14,393	-14,115	-	-14,393	-14,115	-		
July 2020	372	-	-14,924	-14,553	-	-14,924	-14,553	-	-14,924	-14,553	-	-14,924	-14,553	-	-14,924	-14,553	-		
August 2020	308	-	-14,341	-14,033	-	-14,341	-14,033	-	-14,341	-14,033	-	-14,341	-14,033	-	-14,341	-14,033	-		
September 2020	357	-	-11,857	-11,500	-	-11,857	-11,500	-	-11,857	-11,500	-	-11,857	-11,500	-	-11,857	-11,500	-		
October 2020	-289	-	-10,483	-10,772	-	-10,483	-10,772	-	-10,483	-10,772	-	-10,483	-10,772	-	-10,483	-10,772	-		
November 2020	-324	-	-9,044	-9,368	-	-9,044	-9,368	-	-9,269	-9,594	-	-9,269	-9,594	-	-8,904	-9,228	-		
December 2020	-331	-	-9,936	-10,266	-	-9,936	-10,266	-	-10,392	-10,723	-	-10,408	-10,738	-	-9,557	-9,888	-		
January 2021	-473	-528	-8,759	-9,232	-9,287	-8,900	-9,373	-9,428	-9,678	-10,151	-10,206	-9,753	-10,226	-10,281	-7,018	-7,491	-7,546		
February 2021	28	447	-7,344	-7,316	-6,897	-8,107	-8,078	-7,659	-8,509	-8,481	-8,062	-8,721	-8,693	-8,274	-5,337	-5,309	-4,890		
March 2021	-423	6,248	-7,809	-8,232	-1,561	-9,210	-9,633	-2,962	-9,417	-9,840	-3,169	-9,897	-10,320	-3,649	-5,024	-5,447	1,224		
April 2021	431	13,484	-7,322	-6,892	6,161	-9,045	-8,614	4,439	-9,114	-8,683	4,370	-9,972	-9,541	3,512	-4,050	-3,619	9,434		
May 2021	566	13,830	-6,756	-6,190	7,073	-8,580	-8,014	5,249	-8,443	-7,877	5,386	-9,944	-9,378	3,886	-3,773	-3,207	10,056		
June 2021	521	14,636	-6,287	-5,765	8,349	-8,301	-7,779	6,335	-7,522	-7,000	7,114	-10,297	-9,776	4,339	-3,946	-3,425	10,690		
1Q 2020	-771	-	-6,264	-7,035	-	-6,264	-7,035	-	-6,264	-7,035	-	-6,264	-7,035	-	-6,264	-7,035	-		
2Q 2020	710	-	-41,141	-40,431	-	-41,141	-40,431	-	-41,141	-40,431	-	-41,141	-40,431	-	-41,141	-40,431	-		
3Q 2020	1,036	-	-41,122	-40,086	-	-41,122	-40,086	-	-41,122	-40,086	-	-41,122	-40,086	-	-41,122	-40,086	-		
4Q 2020	-944	-	-29,463	-30,406	-	-29,463	-30,406	-	-30,145	-31,089	-	-30,161	-31,104	-	-28,944	-29,888	-		
Total 2020	32	-	-117,990	-117,958	-	-117,990	-117,958	-	-118,672	-118,641	-	-118,688	-118,656	-	-117,471	-117,440	-		
1Q 2021	-868	6,167	-23,912	-24,779	-17,744	-26,216	-27,084	-20,049	-27,604	-28,471	-21,436	-28,371	-29,239	-22,204	-17,379	-18,247	-11,212		
2Q 2021	1,518	41,949	-20,365	-18,847	21,584	-25,926	-24,408	16,023	-25,079	-23,561	16,870	-30,212	-28,694	11,737	-11,769	-10,251	30,180		
Grand total	682	-	-162,267	-161,585	-	-170,132	-169,450	-	-171,355	-170,673	-	-177,272	-176,589	-	-146,620	-145,938	-		



Passenger Number (thousand) - North America Domestic																		
Month	Baseline		Scenario 1			Scenario 1 - Path a			Scenario 2			Scenario 2 - Path a			Reference			
Compared to:	2019	2020	Baseline	2019	2020	Baseline	2019	2020	Baseline	2019	2020	Baseline	2019	2020	Baseline	2019	2020	
January 2020	1,620	-	2,773	4,393	-	2,773	4,393	-	2,773	4,393	-	2,773	4,393	-	2,773	4,393	-	
February 2020	3,423	-	2,215	5,638	-	2,215	5,638	-	2,215	5,638	-	2,215	5,638	-	2,215	5,638	-	
March 2020	1,608	-	-36,937	-35,329	-	-36,937	-35,329	-	-36,937	-35,329	-	-36,937	-35,329	-	-36,937	-35,329	-	
April 2020	2,957	-	-69,253	-66,295	-	-69,253	-66,295	-	-69,253	-66,295	-	-69,253	-66,295	-	-69,253	-66,295	-	
May 2020	3,659	-	-69,076	-65,417	-	-69,076	-65,417	-	-69,076	-65,417	-	-69,076	-65,417	-	-69,076	-65,417	-	
June 2020	4,810	-	-65,324	-60,514	-	-65,324	-60,514	-	-65,324	-60,514	-	-65,324	-60,514	-	-65,324	-60,514	-	
July 2020	6,007	-	-61,932	-55,925	-	-61,932	-55,925	-	-61,932	-55,925	-	-61,932	-55,925	-	-61,932	-55,925	-	
August 2020	3,261	-	-54,412	-51,151	-	-54,412	-51,151	-	-54,412	-51,151	-	-54,412	-51,151	-	-54,412	-51,151	-	
September 2020	4,464	-	-46,886	-42,422	-	-46,886	-42,422	-	-46,886	-42,422	-	-46,886	-42,422	-	-46,886	-42,422	-	
October 2020	2,458	-	-45,254	-42,796	-	-45,254	-42,796	-	-45,254	-42,796	-	-45,254	-42,796	-	-45,254	-42,796	-	
November 2020	1,600	-	-37,513	-35,913	-	-37,513	-35,913	-	-37,830	-36,230	-	-37,830	-36,230	-	-36,531	-34,931	-	
December 2020	3,157	-	-38,340	-35,183	-	-38,340	-35,183	-	-39,361	-36,204	-	-40,228	-37,071	-	-39,168	-36,010	-	
January 2021	3,729	-664	-31,331	-27,603	-31,996	-33,248	-29,519	-33,912	-33,478	-29,750	-34,143	-35,222	-31,493	-35,886	-26,458	-22,729	-27,122	
February 2021	5,208	-430	-26,012	-20,804	-26,442	-31,353	-26,145	-31,783	-30,566	-25,358	-30,996	-32,806	-27,597	-33,235	-17,406	-12,198	-17,836	
March 2021	3,778	39,107	-26,042	-22,264	13,065	-35,643	-31,864	3,464	-34,220	-30,441	4,887	-37,916	-34,137	1,191	-4,679	-901	34,428	
April 2021	5,674	71,970	-21,359	-15,685	50,611	-31,099	-25,425	40,870	-30,933	-25,259	41,036	-36,229	-30,555	35,741	-11,938	-6,264	60,032	
May 2021	6,987	72,404	-19,019	-12,033	53,384	-29,300	-22,314	43,103	-29,566	-22,579	42,838	-37,836	-30,849	34,568	-19,409	-12,423	52,994	
June 2021	7,061	67,575	-16,066	-9,004	51,510	-25,823	-18,762	41,752	-24,002	-16,941	43,574	-37,163	-30,102	30,412	-23,214	-16,153	44,361	
1Q 2020	6,651	-	-31,949	-25,298	-	-31,949	-25,298	-	-31,949	-25,298	-	-31,949	-25,298	-	-31,949	-25,298	-	
2Q 2020	11,426	-	-203,653	-192,227	-	-203,653	-192,227	-	-203,653	-192,227	-	-203,653	-192,227	-	-203,653	-192,227	-	
3Q 2020	13,732	-	-163,230	-149,498	-	-163,230	-149,498	-	-163,230	-149,498	-	-163,230	-149,498	-	-163,230	-149,498	-	
4Q 2020	7,216	-	-121,107	-113,891	-	-121,107	-113,891	-	-122,445	-115,229	-	-123,312	-116,096	-	-120,952	-113,737	-	
Total 2020	39,026	-	-519,939	-480,913	-	-519,939	-480,913	-	-521,277	-482,251	-	-522,144	-483,118	-	-519,784	-480,759	-	
1Q 2021	12,715	38,013	-83,385	-70,670	-45,372	-100,243	-87,528	-62,230	-98,264	-85,548	-60,251	-105,943	-93,227	-67,930	-48,543	-35,828	-10,530	
2Q 2021	19,722	211,949	-56,444	-36,722	155,505	-86,223	-66,501	125,726	-84,501	-64,779	127,448	-111,228	-91,506	100,720	-54,561	-34,839	157,388	
Grand total	71,463	-	-659,768	-588,305	-	-706,405	-634,942	-	-704,041	-632,578	-	-739,315	-667,852	-	-622,888	-551,425	-	



Passenger revenue change compared to Baseline

North America (Total)

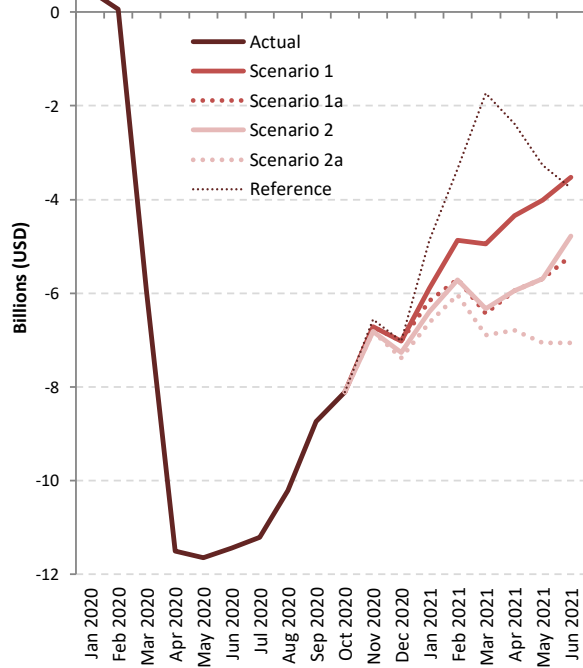

North America (International)

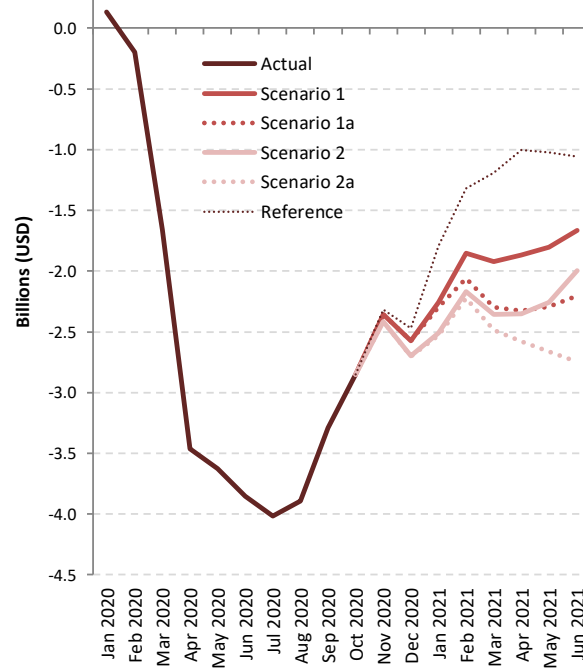

North America (Domestic)

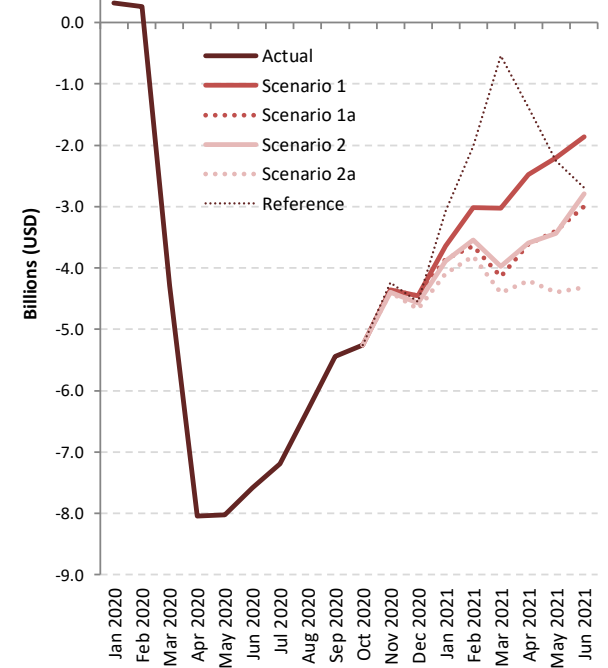

Passenger revenue change: International + Domestic

Passenger revenue (USD, million) - North America International + Domestic																		
Month	Baseline		Scenario 1			Scenario 1 - Path a			Scenario 2			Scenario 2 - Path a			Reference			
Compared to:	2019	2020	Baseline	2019	2020	Baseline	2019	2020	Baseline	2019	2020	Baseline	2019	2020	Baseline	2019	2020	
January 2020	111	-	454	565	-	454	565	-	454	565	-	454	565	-	454	565	-	
February 2020	445	-	58	503	-	58	503	-	58	503	-	58	503	-	58	503	-	
March 2020	126	-	-5,948	-5,823	-	-5,948	-5,823	-	-5,948	-5,823	-	-5,948	-5,823	-	-5,948	-5,823	-	
April 2020	411	-	-11,503	-11,092	-	-11,503	-11,092	-	-11,503	-11,092	-	-11,503	-11,092	-	-11,503	-11,092	-	
May 2020	526	-	-11,645	-11,120	-	-11,645	-11,120	-	-11,645	-11,120	-	-11,645	-11,120	-	-11,645	-11,120	-	
June 2020	653	-	-11,435	-10,782	-	-11,435	-10,782	-	-11,435	-10,782	-	-11,435	-10,782	-	-11,435	-10,782	-	
July 2020	823	-	-11,207	-10,385	-	-11,207	-10,385	-	-11,207	-10,385	-	-11,207	-10,385	-	-11,207	-10,385	-	
August 2020	494	-	-10,210	-9,716	-	-10,210	-9,716	-	-10,210	-9,716	-	-10,210	-9,716	-	-10,210	-9,716	-	
September 2020	639	-	-8,732	-8,093	-	-8,732	-8,093	-	-8,732	-8,093	-	-8,732	-8,093	-	-8,732	-8,093	-	
October 2020	214	-	-8,106	-7,892	-	-8,106	-7,892	-	-8,106	-7,892	-	-8,106	-7,892	-	-8,106	-7,892	-	
November 2020	102	-	-6,710	-6,609	-	-6,710	-6,609	-	-6,809	-6,708	-	-6,809	-6,708	-	-6,558	-6,456	-	
December 2020	307	-	-7,026	-6,719	-	-7,026	-6,719	-	-7,270	-6,963	-	-7,374	-7,068	-	-7,018	-6,712	-	
January 2021	361	-204	-5,895	-5,534	-6,101	-6,156	-5,796	-6,362	-6,395	-6,034	-6,601	-6,617	-6,257	-6,823	-4,863	-4,503	-5,069	
February 2021	653	150	-4,872	-4,219	-4,724	-5,698	-5,045	-5,550	-5,716	-5,063	-5,569	-6,034	-5,381	-5,886	-3,340	-2,686	-3,192	
March 2021	398	6,221	-4,947	-4,549	1,272	-6,438	-6,039	-219	-6,330	-5,932	-111	-6,889	-6,490	-670	-1,731	-1,333	4,488	
April 2021	811	11,903	-4,348	-3,537	7,553	-5,940	-5,129	5,961	-5,941	-5,130	5,960	-6,787	-5,976	5,114	-2,391	-1,581	9,510	
May 2021	1,008	12,127	-4,012	-3,004	8,113	-5,693	-4,685	6,432	-5,689	-4,681	6,437	-7,055	-6,047	5,071	-3,274	-2,267	8,851	
June 2021	997	11,779	-3,531	-2,534	8,246	-5,201	-4,204	6,576	-4,781	-3,784	6,996	-7,060	-6,063	4,717	-3,754	-2,757	8,023	
1Q 2020	681	-	-5,436	-4,755	-	-5,436	-4,755	-	-5,436	-4,755	-	-5,436	-4,755	-	-5,436	-4,755	-	
2Q 2020	1,590	-	-34,584	-32,994	-	-34,584	-32,994	-	-34,584	-32,994	-	-34,584	-32,994	-	-34,584	-32,994	-	
3Q 2020	1,955	-	-30,149	-28,194	-	-30,149	-28,194	-	-30,149	-28,194	-	-30,149	-28,194	-	-30,149	-28,194	-	
4Q 2020	623	-	-21,842	-21,219	-	-21,842	-21,219	-	-22,185	-21,562	-	-22,290	-21,667	-	-21,682	-21,059	-	
Total 2020	4,849	-	-92,010	-87,162	-	-92,010	-87,162	-	-92,353	-87,505	-	-92,458	-87,610	-	-91,851	-87,002	-	
1Q 2021	1,412	6,167	-15,714	-14,302	-9,553	-18,292	-16,880	-12,131	-18,441	-17,029	-12,280	-19,540	-18,128	-13,379	-9,934	-8,522	-3,774	
2Q 2021	2,815	35,809	-11,891	-9,076	23,912	-16,833	-14,018	18,970	-16,410	-13,595	19,393	-20,901	-18,086	14,902	-9,419	-6,604	26,384	
Grand total	9,076	-	-119,616	-110,540	-	-127,136	-118,060	-	-127,205	-118,129	-	-132,900	-123,824	-	-111,205	-102,129	-	

Passenger revenue (USD, million) - North America International																				
Month	Baseline		Scenario 1			Scenario 1 - Path a				Scenario 2			Scenario 2 - Path a			Reference				
Compared to:	2019	2020	Baseline	2019	2020	Baseline	2019	2020	Baseline	2019	2020	Baseline	2019	2020	Baseline	2019	2020	Baseline	2019	2020
January 2020	-77	-	132	55	-	132	55	-	132	55	-	132	55	-	132	55	-	132	55	-
February 2020	47	-	-199	-151	-	-199	-151	-	-199	-151	-	-199	-151	-	-199	-151	-	-199	-151	-
March 2020	-61	-	-1,660	-1,721	-	-1,660	-1,721	-	-1,660	-1,721	-	-1,660	-1,721	-	-1,660	-1,721	-	-1,660	-1,721	-
April 2020	67	-	-3,463	-3,395	-	-3,463	-3,395	-	-3,463	-3,395	-	-3,463	-3,395	-	-3,463	-3,395	-	-3,463	-3,395	-
May 2020	101	-	-3,626	-3,525	-	-3,626	-3,525	-	-3,626	-3,525	-	-3,626	-3,525	-	-3,626	-3,525	-	-3,626	-3,525	-
June 2020	95	-	-3,851	-3,756	-	-3,851	-3,756	-	-3,851	-3,756	-	-3,851	-3,756	-	-3,851	-3,756	-	-3,851	-3,756	-
July 2020	125	-	-4,017	-3,892	-	-4,017	-3,892	-	-4,017	-3,892	-	-4,017	-3,892	-	-4,017	-3,892	-	-4,017	-3,892	-
August 2020	115	-	-3,893	-3,778	-	-3,893	-3,778	-	-3,893	-3,778	-	-3,893	-3,778	-	-3,893	-3,778	-	-3,893	-3,778	-
September 2020	121	-	-3,288	-3,168	-	-3,288	-3,168	-	-3,288	-3,168	-	-3,288	-3,168	-	-3,288	-3,168	-	-3,288	-3,168	-
October 2020	-71	-	-2,852	-2,923	-	-2,852	-2,923	-	-2,852	-2,923	-	-2,852	-2,923	-	-2,852	-2,923	-	-2,852	-2,923	-
November 2020	-84	-	-2,355	-2,439	-	-2,355	-2,439	-	-2,417	-2,502	-	-2,417	-2,502	-	-2,417	-2,502	-	-2,317	-2,401	-
December 2020	-60	-	-2,574	-2,634	-	-2,574	-2,634	-	-2,700	-2,759	-	-2,700	-2,759	-	-2,704	-2,764	-	-2,471	-2,531	-
January 2021	-72	-127	-2,257	-2,330	-2,385	-2,296	-2,368	-2,424	-2,508	-2,580	-2,636	-2,528	-2,600	-2,656	-1,792	-1,864	-1,920	-1,792	-1,864	-1,920
February 2021	49	200	-1,852	-1,804	-1,653	-2,058	-2,010	-1,859	-2,168	-2,119	-1,969	-2,225	-2,177	-2,027	-1,319	-1,270	-1,120	-1,319	-1,270	-1,120
March 2021	-41	1,681	-1,924	-1,964	-244	-2,299	-2,340	-620	-2,357	-2,398	-677	-2,486	-2,527	-807	-1,188	-1,229	491	-1,188	-1,229	491
April 2021	152	3,547	-1,868	-1,716	1,678	-2,329	-2,177	1,217	-2,350	-2,198	1,197	-2,581	-2,429	965	-1,005	-854	2,541	-1,005	-854	2,541
May 2021	197	3,721	-1,804	-1,607	1,916	-2,291	-2,095	1,429	-2,256	-2,059	1,464	-2,662	-2,465	1,058	-1,021	-824	2,699	-1,021	-824	2,699
June 2021	177	3,933	-1,666	-1,489	2,267	-2,203	-2,026	1,730	-1,994	-1,817	1,938	-2,745	-2,568	1,187	-1,059	-882	2,874	-1,059	-882	2,874
1Q 2020	-91	-	-1,727	-1,818	-	-1,727	-1,818	-	-1,727	-1,818	-	-1,727	-1,818	-	-1,727	-1,818	-	-1,727	-1,818	-
2Q 2020	263	-	-10,940	-10,677	-	-10,940	-10,677	-	-10,940	-10,677	-	-10,940	-10,677	-	-10,940	-10,677	-	-10,940	-10,677	-
3Q 2020	361	-	-11,198	-10,837	-	-11,198	-10,837	-	-11,198	-10,837	-	-11,198	-10,837	-	-11,198	-10,837	-	-11,198	-10,837	-
4Q 2020	-215	-	-7,781	-7,996	-	-7,781	-7,996	-	-7,969	-8,184	-	-7,973	-8,188	-	-7,639	-7,854	-	-7,639	-7,854	-
Total 2020	318	-	-31,645	-31,328	-	-31,645	-31,328	-	-31,833	-31,515	-	-31,837	-31,520	-	-31,504	-31,186	-	-31,504	-31,186	-
1Q 2021	-64	1,754	-6,033	-6,098	-4,283	-6,654	-6,718	-4,903	-7,033	-7,097	-5,282	-7,240	-7,304	-5,489	-4,299	-4,363	-2,548	-4,299	-4,363	-2,548
2Q 2021	525	11,202	-5,338	-4,813	5,861	-6,823	-6,298	4,376	-6,600	-6,074	4,599	-7,988	-7,462	3,211	-3,085	-2,560	8,114	-3,085	-2,560	8,114
Grand total	779	-	-43,017	-42,238	-	-45,122	-44,343	-	-45,466	-44,687	-	-47,065	-46,286	-	-38,887	-38,108	-	-38,887	-38,108	-

Passenger revenue (USD, million) - North America Domestic																			
Month	Baseline		Scenario 1			Scenario 1 - Path a			Scenario 2			Scenario 2 - Path a			Reference				
Compared to:	2019	2020	Baseline	2019	2020	Baseline	2019	2020	Baseline	2019	2020	Baseline	2019	2020	Baseline	2019	2020		
January 2020	188	-	322	510	-	322	510	-	322	510	-	322	510	-	322	510	-		
February 2020	397	-	257	655	-	257	655	-	257	655	-	257	655	-	257	655	-		
March 2020	187	-	-4,288	-4,102	-	-4,288	-4,102	-	-4,288	-4,102	-	-4,288	-4,102	-	-4,288	-4,102	-		
April 2020	343	-	-8,040	-7,697	-	-8,040	-7,697	-	-8,040	-7,697	-	-8,040	-7,697	-	-8,040	-7,697	-		
May 2020	425	-	-8,020	-7,595	-	-8,020	-7,595	-	-8,020	-7,595	-	-8,020	-7,595	-	-8,020	-7,595	-		
June 2020	558	-	-7,584	-7,026	-	-7,584	-7,026	-	-7,584	-7,026	-	-7,584	-7,026	-	-7,584	-7,026	-		
July 2020	697	-	-7,190	-6,493	-	-7,190	-6,493	-	-7,190	-6,493	-	-7,190	-6,493	-	-7,190	-6,493	-		
August 2020	379	-	-6,317	-5,939	-	-6,317	-5,939	-	-6,317	-5,939	-	-6,317	-5,939	-	-6,317	-5,939	-		
September 2020	518	-	-5,443	-4,925	-	-5,443	-4,925	-	-5,443	-4,925	-	-5,443	-4,925	-	-5,443	-4,925	-		
October 2020	285	-	-5,254	-4,969	-	-5,254	-4,969	-	-5,254	-4,969	-	-5,254	-4,969	-	-5,254	-4,969	-		
November 2020	186	-	-4,355	-4,169	-	-4,355	-4,169	-	-4,392	-4,206	-	-4,392	-4,206	-	-4,241	-4,055	-		
December 2020	367	-	-4,451	-4,085	-	-4,451	-4,085	-	-4,570	-4,203	-	-4,670	-4,304	-	-4,547	-4,181	-		
January 2021	433	-77	-3,638	-3,205	-3,716	-3,860	-3,427	-3,938	-3,887	-3,454	-3,965	-4,089	-3,656	-4,167	-3,072	-2,639	-3,150		
February 2021	605	-50	-3,020	-2,415	-3,071	-3,640	-3,035	-3,691	-3,549	-2,944	-3,600	-3,809	-3,204	-3,860	-2,021	-1,416	-2,072		
March 2021	439	4,540	-3,023	-2,585	1,516	-4,138	-3,699	401	-3,973	-3,534	566	-4,402	-3,963	137	-543	-105	3,996		
April 2021	659	8,356	-2,480	-1,821	5,875	-3,611	-2,952	4,744	-3,591	-2,933	4,763	-4,206	-3,547	4,148	-1,386	-727	6,969		
May 2021	811	8,406	-2,208	-1,397	6,197	-3,402	-2,591	5,003	-3,433	-2,621	4,972	-4,393	-3,582	4,012	-2,253	-1,442	6,152		
June 2021	820	7,846	-1,865	-1,045	5,979	-2,998	-2,178	4,846	-2,787	-1,967	5,058	-4,315	-3,495	3,530	-2,695	-1,875	5,149		
1Q 2020	772	-	-3,709	-2,937	-	-3,709	-2,937	-	-3,709	-2,937	-	-3,709	-2,937	-	-3,709	-2,937	-		
2Q 2020	1,327	-	-23,644	-22,318	-	-23,644	-22,318	-	-23,644	-22,318	-	-23,644	-22,318	-	-23,644	-22,318	-		
3Q 2020	1,594	-	-18,951	-17,357	-	-18,951	-17,357	-	-18,951	-17,357	-	-18,951	-17,357	-	-18,951	-17,357	-		
4Q 2020	838	-	-14,061	-13,223	-	-14,061	-13,223	-	-14,216	-13,378	-	-14,317	-13,479	-	-14,043	-13,205	-		
Total 2020	4,531	-	-60,365	-55,834	-	-60,365	-55,834	-	-60,520	-55,989	-	-60,621	-56,090	-	-60,347	-55,816	-		
1Q 2021	1,476	4,413	-9,681	-8,205	-5,271	-11,638	-10,162	-7,228	-11,408	-9,932	-6,998	-12,300	-10,824	-7,890	-5,636	-4,160	-1,226		
2Q 2021	2,290	24,607	-6,553	-4,263	18,051	-10,010	-7,721	14,594	-9,811	-7,521	14,794	-12,914	-10,624	11,691	-6,335	-4,045	18,270		
Grand total	8,297	-	-76,599	-68,302	-	-82,014	-73,717	-	-81,739	-73,442	-	-85,834	-77,538	-	-72,317	-64,020	-		



Appendix A: Overview of Early Impact

COVID-19 outbreak has impacted air traffic of China starting from late January 2020



Note: The above includes a) international from mainland China, Hong Kong SAR of China, Macao SAR of China, Taiwan, Province of China; b) domestic within mainland China, and c) regional between mainland China and Hong Kong SAR, Macao SAR and Taiwan Province



A surge of COVID-19 confirmed cases occurred in several States by late February 2020

January 2020 International passenger seat capacity		
Country/Territory	Capacity change from originally-planned	
Russian Federation	-89,778	-1%
Italy	-65,971	-1%
Turkey	-53,262	-1%
China	-45,484	0%
Morocco	-42,684	-2%
United Arab Emirates	-31,464	0%
Iraq	-29,326	-3%
Albania	-22,080	-7%
United Kingdom	-21,888	0%
South Africa	-21,476	-1%
Iran Islamic Republic of	-20,891	-2%
France	-19,537	0%
Poland	-18,154	0%
Romania	-17,493	-1%
Japan	-16,449	0%
United States	-13,067	0%
Indonesia	-12,114	0%
Bulgaria	-10,540	-1%
India	-10,342	0%
Cambodia	-10,158	-1%
Bahamas	-9,588	-2%
Denmark	-8,942	0%
Viet Nam	-8,489	0%
Malta	-7,372	-1%
Lebanon	-7,182	-1%
Bahrain	-7,123	-1%
Uzbekistan	-6,539	-1%
Tunisia	-6,362	-1%
Switzerland	-6,235	0%
Czechia	-5,642	0%

February 2020 International passenger seat capacity		
Country/Territory	Capacity change from originally-planned	
China	-10,532,219	-61%
Hong Kong SAR of China (CN)	-2,363,320	-36%
Republic of Korea	-1,717,147	-19%
Japan	-1,592,429	-15%
Thailand	-1,452,478	-15%
Taiwan, Province of China (CN)	-1,446,686	-23%
Singapore	-807,608	-12%
Viet Nam	-731,936	-16%
Macao SAR of China (CN)	-721,489	-64%
Philippines	-646,104	-18%
United States	-620,296	-3%
Malaysia	-448,172	-8%
Indonesia	-426,102	-10%
Russian Federation	-317,890	-5%
Cambodia	-307,968	-4%
Turkey	-277,868	-21%
Italy	-268,846	-3%
United Arab Emirates	-253,548	-2%
Australia	-241,284	-5%
United Kingdom	-188,864	-1%
Iran Islamic Republic of	-169,782	-18%
France	-157,998	-1%
Myanmar	-147,487	-21%
Germany	-145,561	-1%
India	-116,823	-2%
Morocco	-108,186	-5%
Qatar	-99,338	-2%
Canada	-96,231	-1%
Lao People's Democratic Republic	-71,910	-21%
Finland	-71,413	-4%

In February 2020, international passenger capacity reduced by 10%, mainly related to traffic from/to States experiencing an early outbreak and States deeply interconnected to China.

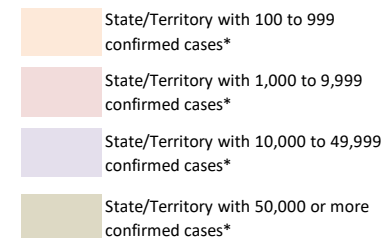

*: Coronavirus Disease 2019 (COVID-19) Situation Report by WHO (29 February 2020)

COVID-19 Pandemic was declared and accelerating in March 2020

March 2020 International Passenger Capacity

Country/Territory	Capacity change from originally-planned	
China	-14,841,792	-82%
Italy	-6,860,837	-60%
Republic of Korea	-6,536,917	-70%
Japan	-5,837,894	-51%
Germany	-5,771,162	-31%
Hong Kong SAR of China (CN)	-5,352,855	-77%
United Kingdom	-4,965,296	-22%
United States	-4,950,969	-19%
Thailand	-4,587,421	-46%
Taiwan, Province of China (CN)	-4,074,431	-62%
Spain	-3,792,140	-26%
United Arab Emirates	-3,400,833	-26%
Singapore	-3,297,434	-45%
France	-3,216,482	-25%
Turkey	-2,879,271	-35%
Viet Nam	-2,599,336	-55%
Malaysia	-2,500,355	-42%
India	-2,077,578	-29%
Saudi Arabia	-1,747,385	-31%
Switzerland	-1,691,017	-28%

Country/Territory	Capacity change from originally-planned	
Philippines	-1,669,456	-45%
Indonesia	-1,466,518	-34%
Netherlands	-1,292,472	-17%
Canada	-1,218,383	-16%
Austria	-1,200,864	-30%
Russian Federation	-1,177,704	-19%
Australia	-1,119,345	-25%
Portugal	-1,118,941	-26%
Belgium	-1,060,572	-31%
Qatar	-1,041,439	-21%
Denmark	-980,211	-28%
Israel	-972,061	-44%
Poland	-967,520	-24%
Macao SAR of China (CN)	-954,453	-80%
Egypt	-818,043	-28%
Morocco	-762,145	-31%
Sweden	-761,425	-24%
Ireland	-733,678	-21%
Greece	-635,039	-34%
Czechia	-610,048	-37%

In March 2020, global international passenger capacity **reduced by 48%**, with significant reduction not only in States experiencing an early outbreak but also worldwide.

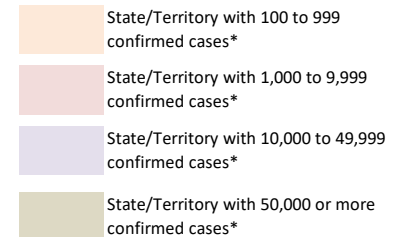

*: Coronavirus Disease 2019 (COVID-19) Situation Report by WHO (31 March 2020)



The world reached 3 million confirmed COVID-19 cases in April 2020

April 2020 International Passenger Capacity

Country/Territory	Capacity change from originally-planned	Country/Territory	Capacity change from originally-planned
United States	-22,976,621 -88%	Malaysia	-4,959,606 -85%
United Kingdom	-22,345,210 -90%	Portugal	-4,913,803 -95%
Germany	-19,374,444 -92%	Saudi Arabia	-4,193,572 -77%
Spain	-18,041,897 -94%	Australia	-4,115,805 -92%
China	-16,683,876 -95%	Mexico	-4,104,882 -78%
France	-13,480,021 -91%	Austria	-3,812,866 -91%
Italy	-12,464,502 -94%	Qatar	-3,760,492 -80%
United Arab Emirates	-11,009,896 -89%	Indonesia	-3,723,583 -87%
Japan	-9,501,833 -88%	Viet Nam	-3,681,731 -89%
Turkey	-8,798,224 -94%	Ireland	-3,595,318 -92%
Thailand	-8,441,105 -94%	Poland	-3,449,632 -79%
Republic of Korea	-7,960,525 -86%	Denmark	-3,417,729 -93%
Hong Kong SAR of China (CN)	-7,122,206 -93%	Belgium	-3,323,135 -87%
Netherlands	-6,960,693 -89%	Greece	-3,078,774 -94%
Singapore	-6,596,279 -93%	Philippines	-2,993,741 -86%
Canada	-6,288,656 -90%	Sweden	-2,941,579 -89%
India	-6,286,458 -89%	Norway	-2,476,519 -90%
Switzerland	-5,990,424 -93%	Egypt	-2,248,437 -78%
Russian Federation	-5,747,918 -87%	Brazil	-2,214,850 -92%
Taiwan, Province of China (CN)	-5,400,277 -85%	Israel	-2,196,238 -91%

In April 2020, global international passenger capacity so far experienced by **unprecedented 94% reduction** (estimated)

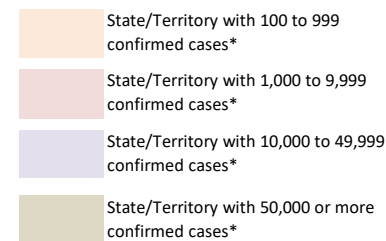

*: Coronavirus Disease 2019 (COVID-19) Situation Report by WHO (30 April 2020)

Number of confirmed cases and destinations with COVID-19-related travel restrictions

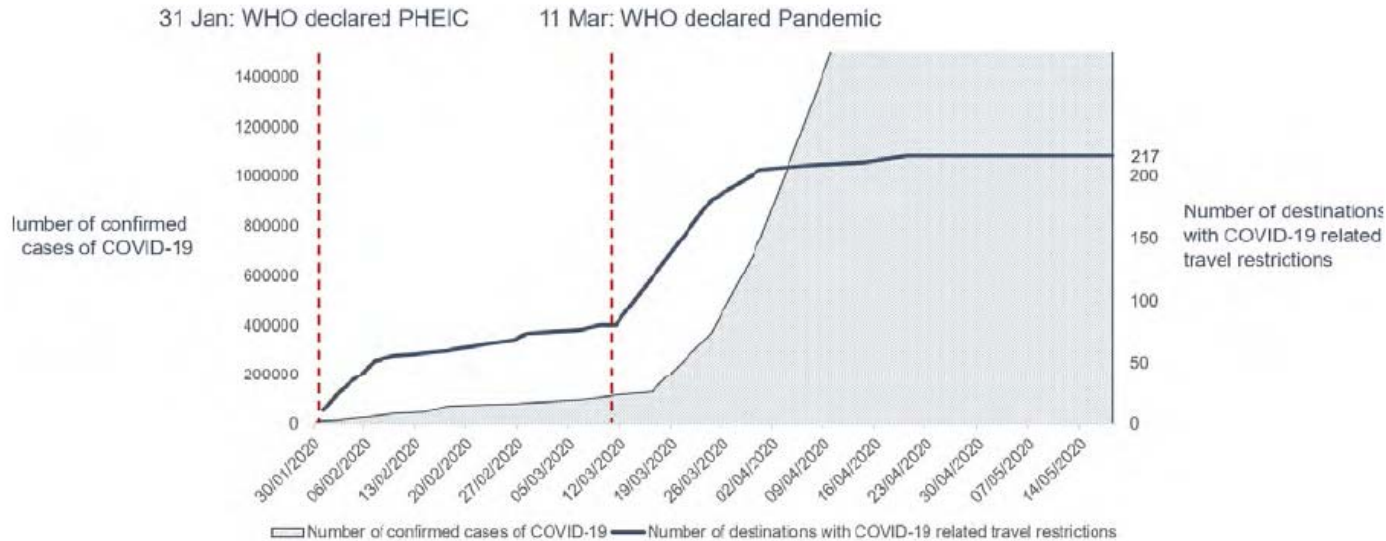

As of 18 May 2020, 100% of all world destinations have travel restrictions. About 185 (85%) destinations have completely or partially closed their borders, while 11 destinations (5%) have suspended completely or partially international flights.

<https://www.unwto.org/news/covid-19-response-travel-restrictions>

In contrast to the fall in passenger traffic, cargo flights surged with the increased cargo-only operations using passenger aircraft

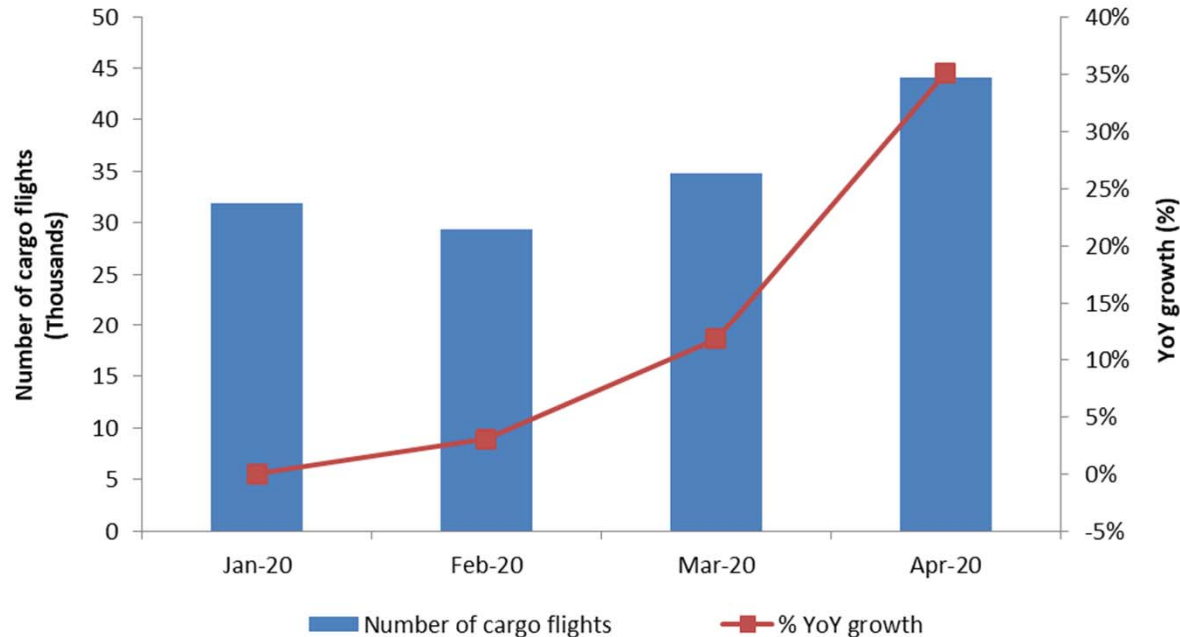



Appendix B: Scenario Assumptions in Detail

(International and domestic)	Baseline (Originally-planned, business as usual)	
	Seat capacity	Passenger load factor
January to March 2020	Airlines' winter schedules filed with OAG as of 6 January 2020	Forecasted 2020 load factor by region/route group, based on ICAO long-term traffic forecasts (LTF), which was adjusted monthly by difference between 2019 actual monthly results (ICAO, IATA) and 2019 LTF forecasted load factor
April to September 2020	Maximum number of seats taken from airlines' summer schedules filed with OAG during the period from 6 January 2020 to 20 April 2020	
October to December 2020	Using 2019 winter schedule as the base, and applying the pre-COVID-19 trend line growth, i.e. growth rate of 2019/2018 as proxy	
January to June 2021	Using "2020 Baseline" as the base, and applying the baseline growth of 2020/2019, or growth rate of 2019/2018, whichever is smaller	Forecasted 2021 load factor by region/route group, based on ICAO long-term traffic forecasts (LTF), which was adjusted monthly by difference between 2019 actual monthly results (ICAO, IATA) and 2019 LTF forecasted load factor

(International and domestic)	Scenarios 1/1a, 2/2a and Reference	
	Seat capacity	Passenger load factor
January to September 2020	Actual capacity based on ICAO ADS-B data	Actual estimated results by region/route group
October 2020		Average 35 (international) and 13 (domestic) percentage points lower than October 2019 load factor with adjustment of GDP impact by region/route group
November 2020 to June 2021	Scenarios 1/1a & 2/2a: Application of monthly "base percentage" which incorporates impacts of intra-/inter-regional share difference (2019) Reference: Most recent airlines' schedules filed with OAG	Application of "base percentage" which incorporates GDP impact by region/route group

International (world average)

Seat capacity	Oct	Nov	Dec	Jan	Feb	Mar	Apr	May	Jun
Reference	-74%	-76%	-71%	-52%	-44%	-36%	-21%	-20%	-25%
Scenario 1	-74%	-76%	-75%	-70%	-64%	-59%	-53%	-47%	-40%
Scenario 1a	-74%	-76%	-75%	-70%	-69%	-69%	-66%	-62%	-56%
Scenario 2	-74%	-76%	-76%	-75%	-73%	-70%	-68%	-63%	-56%
Scenario 2a	-74%	-76%	-76%	-75%	-74%	-72%	-71%	-70%	-69%

Load factor	Oct	Nov	Dec	Jan	Feb	Mar	Apr	May	Jun
Reference	-35%	-29%	-26%	-23%	-21%	-19%	-17%	-15%	-13%
Scenario 1	-35%	-31%	-28%	-26%	-24%	-21%	-19%	-17%	-15%
Scenario 1a	-35%	-31%	-28%	-28%	-28%	-26%	-24%	-20%	-17%
Scenario 2	-35%	-35%	-34%	-32%	-30%	-27%	-25%	-22%	-20%
Scenario 2a	-35%	-35%	-34%	-32%	-31%	-30%	-28%	-27%	-26%

Domestic (world average)

Seat capacity	Oct	Nov	Dec	Jan	Feb	Mar	Apr	May	Jun
Reference	-33%	-27%	-21%	-15%	-11%	-2%	-20%	-24%	-26%
Scenario 1	-33%	-30%	-27%	-24%	-20%	-17%	-14%	-11%	-9%
Scenario 1a	-33%	-30%	-27%	-24%	-24%	-23%	-20%	-17%	-14%
Scenario 2	-33%	-30%	-28%	-27%	-26%	-25%	-23%	-21%	-16%
Scenario 2a	-33%	-30%	-29%	-27%	-27%	-26%	-26%	-25%	-24%

Load factor	Oct	Nov	Dec	Jan	Feb	Mar	Apr	May	Jun
Reference	-13%	-10%	-9%	-7%	-7%	-6%	-5%	-4%	-3%
Scenario 1	-13%	-12%	-11%	-10%	-9%	-8%	-7%	-6%	-5%
Scenario 1a	-13%	-12%	-11%	-12%	-12%	-11%	-11%	-10%	-9%
Scenario 2	-13%	-12%	-12%	-11%	-10%	-10%	-9%	-8%	-6%
Scenario 2a	-13%	-12%	-13%	-12%	-12%	-12%	-11%	-11%	-11%

- Base percentages of seat capacity already take into consideration short-/long-haul (intra-/inter-region) impacts and will be applied to Baseline level of seat capacity
- Base percentages of load factor already take into consideration economic (GDP) factors and will be added to 2019 load factor %



- **Seat capacity (seats available for sale):** OAG airlines schedule data; Route Online; airline websites and ICAO ADS-B operational data
- **Load factor (RPKs/ASKs):** ICAO long-term traffic forecasts (LTF); ICAO statistical reporting forms; IATA economics data; and airline news release
- **Historical passenger traffic (including ASKs, RPKs, passenger numbers and operating revenues):** ICO Annual Report of the Council; and ICAO statistical reporting forms
- **Yield (passenger revenues/RPK):** ICAO revenue-cost analysis of airlines (RCA); and ICAO-ICM Marketing Information Data Transfer (MIDT passenger origin-destination)
- **Macroeconomic factors (GDP impact):** Income elasticity of demand estimated for ICAO LTF; and IMF and World Bank economic outlook data

Note 1: A list of route group is shown in **Appendix C**.

Note 2: Average air fares (i.e. passenger yield multiplied by average trip distance) for each region/route group are used to estimate gross passenger operating revenues.



Appendix C: Estimated Results at Route Group Level

More detailed break-down of the information is available in the COVID-19 Air Traffic Dashboard (<https://www.icao.int/sustainability/Pages/COVID-19-Air-Traffic-Dashboard.aspx>).

In case of any discrepancy and inconsistency of information contained in this Appendix and the Dashboard, the Appendix information shall prevail as the Dashboard uses non-cleaned data.



Estimated results by route group for Jan-Sep 2020: Seat capacity

Route Group	DOM/INT	Seat capacity (compared to Baseline)									Seat capacity (compared to 2019)								
		Jan 20	Feb 20	Mar 20	Apr 20	May 20	Jun 20	Jul 20	Aug 20	Sep-20	Jan 20	Feb 20	Mar 20	Apr 20	May 20	Jun 20	Jul 20	Aug 20	Sep 20
Africa	Domestic	-4.3%	-1.6%	-31.5%	-96.6%	-95.4%	-90.3%	-77.3%	-68.4%	-66.4%	0.4%	5.5%	-28.6%	-96.5%	-95.3%	-90.0%	-76.8%	-68.3%	-65.9%
Africa - Asia/Pacific	International	5.2%	-19.9%	-45.8%	-94.8%	-90.8%	-90.1%	-89.6%	-87.5%	-87.2%	18.1%	-2.6%	-37.9%	-94.2%	-89.9%	-89.3%	-89.1%	-87.1%	-86.8%
Africa - Middle East	International	-5.2%	-5.9%	-55.8%	-95.9%	-94.5%	-91.4%	-81.7%	-79.5%	-71.3%	7.2%	9.6%	-50.1%	-95.6%	-94.1%	-91.2%	-81.3%	-79.6%	-69.2%
Africa - North America	International	-7.9%	-3.7%	-26.6%	-87.5%	-87.5%	-87.2%	-79.1%	-78.6%	-72.8%	8.8%	22.8%	-11.8%	-86.0%	-85.5%	-85.8%	-77.3%	-76.3%	-69.3%
Africa & Middle East - Central America/Caribbean	International											38.3%							
Africa & Middle East - South America	International	0.4%	2.4%	-24.6%	-84.1%	-89.6%	-86.4%	-78.1%	-71.5%	-65.5%	-4.9%	1.9%	-26.8%	-81.8%	-87.7%	-84.8%	-77.0%	-69.9%	-64.2%
Central America/Caribbean	Domestic	-2.1%	-2.3%	-20.4%	-83.9%	-85.9%	-71.7%	-54.4%	-41.8%	-34.5%	9.2%	11.7%	-12.0%	-82.8%	-85.1%	-70.0%	-52.4%	-41.8%	-30.2%
Central America/Caribbean - Europe	International	-0.2%	1.2%	-18.7%	-94.6%	-91.5%	-89.2%	-78.0%	-72.0%	-73.7%	-1.0%	3.5%	-21.0%	-94.4%	-91.2%	-88.9%	-76.9%	-70.7%	-73.4%
Central America/Caribbean - North America	International	2.4%	2.2%	-22.2%	-91.5%	-91.7%	-87.4%	-69.9%	-65.0%	-58.6%	0.0%	3.9%	-24.4%	-91.5%	-91.5%	-87.4%	-69.7%	-64.9%	-57.5%
Central America/Caribbean - South America	International	2.7%	2.7%	-25.7%	-96.6%	-94.8%	-94.7%	-95.3%	-93.8%	-95.9%	0.5%	0.6%	-28.4%	-96.4%	-94.5%	-94.4%	-95.2%	-93.7%	-95.7%
China	Domestic	-9.9%	-75.4%	-60.1%	-55.4%	-36.7%	-24.7%	-18.5%	-8.9%	-5.1%	-3.7%	-73.4%	-58.0%	-55.7%	-37.2%	-25.2%	-19.0%	-9.6%	-5.7%
China - Europe	International	2.6%	-51.8%	-74.6%	-93.2%	-91.0%	-92.2%	-91.9%	-91.5%	-89.9%	4.0%	-48.0%	-73.1%	-93.2%	-91.1%	-92.4%	-91.4%	-91.1%	-89.4%
China - Middle East	International	2.7%	-56.2%	-77.1%	-91.9%	-95.8%	-82.8%	-78.5%	-77.2%	-80.1%	3.8%	-56.4%	-77.1%	-91.8%	-95.6%	-82.6%	-79.0%	-77.7%	-79.7%
China - North America	International	0.7%	-46.2%	-67.2%	-92.6%	-87.8%	-90.5%	-87.5%	-89.9%	-88.8%	-5.6%	-48.2%	-70.1%	-92.8%	-88.1%	-90.7%	-87.8%	-90.1%	-89.0%
China & South West Asia - North Asia	International	-0.1%	-43.3%	-84.2%	-89.9%	-88.9%	-91.9%	-90.0%	-89.5%	-88.8%	21.7%	-31.8%	-81.5%	-89.4%	-88.6%	-91.5%	-89.4%	-89.1%	-88.5%
China & South West Asia - Pacific South East Asia	International	-1.5%	-47.1%	-71.9%	-91.2%	-90.7%	-93.2%	-89.8%	-91.2%	-90.2%	6.7%	-45.6%	-71.3%	-91.2%	-90.7%	-93.2%	-89.9%	-91.1%	-90.3%
Europe	Domestic	3.2%	2.4%	-30.9%	-88.0%	-86.9%	-68.0%	-37.8%	-22.7%	-30.5%	1.5%	1.8%	-32.2%	-88.1%	-87.0%	-68.3%	-38.2%	-23.2%	-31.0%
Europe - Middle East	International	1.5%	0.2%	-43.5%	-89.7%	-89.6%	-84.7%	-81.6%	-79.1%	-73.9%	4.9%	6.1%	-42.6%	-89.3%	-88.5%	-84.8%	-81.2%	-78.9%	-74.3%
Europe - North Africa	International	2.6%	0.9%	-41.0%	-97.9%	-96.8%	-95.7%	-76.2%	-71.3%	-76.0%	4.0%	7.9%	-41.0%	-97.7%	-97.7%	-95.1%	-74.6%	-69.7%	-74.9%
Europe - North America	International	3.8%	2.3%	-35.9%	-91.4%	-93.6%	-91.6%	-87.2%	-82.8%	-80.8%	0.4%	4.1%	-36.2%	-91.3%	-93.5%	-91.4%	-87.0%	-82.5%	-80.4%
Europe - North Asia	International	5.6%	2.2%	-43.4%	-90.0%	-90.9%	-88.8%	-84.8%	-82.2%	-83.1%	6.6%	6.4%	-41.9%	-89.4%	-90.4%	-88.3%	-83.7%	-80.8%	-81.6%
Europe - Pacific South East Asia	International	-2.6%	0.1%	-13.8%	-91.7%	-91.1%	-90.7%	-89.6%	-86.1%	-84.1%	5.5%	6.7%	-18.5%	-91.5%	-90.8%	-90.4%	-89.3%	-85.7%	-84.3%
Europe - South America	International	-4.9%	-4.8%	-36.7%	-95.7%	-93.4%	-90.4%	-85.3%	-82.6%	-79.6%	-1.4%	0.9%	-35.8%	-95.5%	-93.3%	-90.2%	-84.9%	-82.0%	-78.6%
Europe - South West Asia	International	1.8%	2.7%	-36.4%	-90.2%	-88.8%	-90.7%	-86.6%	-79.4%	-67.9%	-8.3%	-4.1%	-43.0%	-90.2%	-88.1%	-89.8%	-85.6%	-78.1%	-66.2%
Europe - Sub Saharan Africa	International	0.7%	0.4%	-28.1%	-90.6%	-91.3%	-87.3%	-78.3%	-68.4%	-60.2%	1.1%	5.2%	-27.5%	-90.6%	-90.9%	-87.0%	-78.1%	-68.2%	-59.5%
Intra Africa	International	-9.7%	-10.1%	-44.0%	-95.4%	-94.3%	-91.6%	-89.0%	-81.7%	-75.3%	1.5%	5.3%	-36.4%	-95.0%	-93.4%	-90.7%	-87.9%	-79.8%	-72.7%



Estimated results by route group for Jan-Sep 2020: Seat capacity

Route Group	DOM/INT	Seat capacity (compared to Baseline)									Seat capacity (compared to 2019)								
		Jan 20	Feb 20	Mar 20	Apr 20	May 20	Jun 20	Jul 20	Aug 20	Sep-20	Jan 20	Feb 20	Mar 20	Apr 20	May 20	Jun 20	Jul 20	Aug 20	Sep 20
Intra Central America/Caribbean	International	5.2%	1.4%	-29.1%	-90.0%	-88.4%	-82.4%	-79.4%	-78.2%	-80.5%	4.0%	3.9%	-30.3%	-90.0%	-88.6%	-82.6%	-79.9%	-78.8%	-80.4%
Intra China & South West Asia	International	-9.6%	-60.5%	-78.8%	-89.0%	-87.1%	-90.2%	-88.3%	-88.3%	-86.0%	-2.0%	-57.0%	-76.9%	-87.7%	-85.4%	-89.0%	-86.8%	-86.9%	-84.4%
Intra Europe	International	-1.6%	-3.0%	-46.1%	-96.4%	-95.6%	-90.6%	-68.0%	-53.7%	-62.4%	-0.6%	3.4%	-43.0%	-96.3%	-95.6%	-90.3%	-67.1%	-52.7%	-61.5%
Intra Middle East	International	-2.9%	-4.4%	-67.6%	-94.8%	-94.8%	-93.1%	-90.2%	-87.0%	-83.2%	0.3%	0.6%	-66.4%	-94.5%	-94.1%	-92.8%	-89.8%	-86.6%	-82.5%
Intra North America	International	2.7%	2.7%	-23.6%	-93.4%	-96.9%	-95.5%	-92.0%	-92.9%	-93.7%	-5.2%	-1.7%	-29.2%	-93.4%	-96.9%	-95.4%	-91.8%	-92.8%	-93.7%
Intra North Asia	International	-1.5%	-2.0%	-78.6%	-96.4%	-96.2%	-96.1%	-96.1%	-96.0%	-94.6%	-32.3%	-30.9%	-85.0%	-96.5%	-96.3%	-96.2%	-96.1%	-95.9%	-94.0%
Intra Pacific South East Asia	International	-0.6%	-4.8%	-45.3%	-94.9%	-96.0%	-95.7%	-94.9%	-93.8%	-94.2%	7.1%	2.0%	-42.7%	-94.7%	-95.8%	-95.6%	-94.8%	-93.6%	-94.0%
Intra South America	International	-8.9%	-0.6%	-37.0%	-96.7%	-95.8%	-95.7%	-96.6%	-96.7%	-96.2%	-9.5%	2.5%	-34.8%	-96.4%	-95.3%	-95.1%	-96.3%	-96.2%	-95.7%
Latin America/Caribbean - China	International	2.7%									-66.0%	-100.0%	-100.0%	-100.0%	-100.0%	-100.0%	-97.6%	-97.5%	-100.0%
Latin America/Caribbean - North Asia & Pacific South East Asia	International	2.7%	0.9%	-17.4%	-79.4%	-87.0%	-88.3%	-83.7%	-86.2%	-87.1%	2.0%	0.7%	-19.3%	-77.8%	-85.2%	-86.6%	-82.0%	-84.6%	-85.2%
Middle East	Domestic	-9.4%	5.7%	-37.7%	-95.6%	-94.1%	-74.4%	-61.9%	-51.1%	-47.0%	-15.5%	2.0%	-42.2%	-95.6%	-94.1%	-74.6%	-62.2%	-51.4%	-47.4%
Middle East - North America	International	2.4%	2.4%	-27.6%	-90.4%	-92.9%	-76.2%	-76.1%	-69.4%	-64.6%	4.8%	6.5%	-26.2%	-90.1%	-92.5%	-75.8%	-75.9%	-68.6%	-63.7%
Middle East - North Asia & Pacific South East Asia	International	-0.8%	-1.6%	-35.7%	-82.5%	-85.8%	-76.6%	-72.9%	-69.8%	-69.4%	-0.5%	3.4%	-35.0%	-81.4%	-83.8%	-74.8%	-72.5%	-69.2%	-68.4%
Middle East - South West Asia	International	-2.4%	-0.9%	-43.7%	-96.6%	-93.5%	-82.8%	-73.4%	-71.6%	-65.4%	2.9%	9.5%	-39.7%	-96.3%	-92.7%	-81.3%	-71.7%	-70.4%	-63.9%
North America	Domestic	2.5%	2.7%	-13.9%	-66.8%	-73.6%	-66.3%	-49.2%	-43.6%	-49.1%	4.8%	8.3%	-12.4%	-65.6%	-72.5%	-64.3%	-45.6%	-41.5%	-46.0%
North America - North Asia	International	5.7%	2.7%	-26.8%	-85.4%	-87.0%	-83.0%	-76.7%	-74.0%	-72.4%	6.6%	5.0%	-26.7%	-84.8%	-86.2%	-81.9%	-75.5%	-72.8%	-71.2%
North America - Pacific South East Asia	International	5.7%	2.7%	-19.6%	-88.9%	-87.1%	-86.3%	-83.1%	-79.6%	-81.4%	9.3%	10.8%	-18.2%	-88.8%	-86.8%	-86.3%	-82.8%	-79.5%	-80.7%
North America - South America	International	2.6%	2.7%	-29.2%	-94.2%	-94.9%	-94.6%	-93.0%	-90.5%	-84.9%	-8.0%	-2.8%	-34.1%	-94.1%	-94.8%	-94.3%	-92.5%	-89.9%	-84.1%
North America - South West Asia	International	1.4%	2.6%	-29.9%	-92.1%	-88.3%	-94.8%	-80.2%	-56.3%	-40.8%	20.4%	24.4%	-14.9%	-88.7%	-83.0%	-92.4%	-63.1%	-20.0%	-13.7%
North Asia	Domestic	1.0%	-1.8%	-18.7%	-54.6%	-68.8%	-57.8%	-38.7%	-23.5%	-46.9%	3.1%	2.3%	-18.5%	-54.5%	-68.0%	-57.3%	-37.8%	-23.7%	-46.3%
North Asia - Pacific South East Asia	International	0.5%	-6.9%	-63.3%	-89.0%	-88.8%	-86.9%	-87.3%	-89.5%	-86.3%	15.9%	9.0%	-59.9%	-88.9%	-88.6%	-86.8%	-87.2%	-88.2%	-86.4%
Pacific South East Asia	Domestic	-4.3%	-5.2%	-28.3%	-87.8%	-84.2%	-70.8%	-57.7%	-64.9%	-59.1%	1.3%	3.1%	-24.3%	-87.2%	-83.2%	-69.5%	-54.6%	-61.9%	-55.3%
South America	Domestic	2.0%	1.7%	-32.6%	-94.2%	-93.2%	-89.7%	-84.9%	-80.0%	-70.8%	3.2%	5.6%	-28.5%	-93.9%	-92.8%	-88.8%	-84.2%	-79.1%	-69.7%
South West Asia	Domestic	-3.8%	2.2%	-26.2%	-98.7%	-94.0%	-74.8%	-73.4%	-67.9%	-55.1%	0.2%	6.6%	-23.0%	-98.7%	-93.8%	-73.7%	-72.3%	-66.5%	-53.2%
Domestic		-2.0%	-17.3%	-30.7%	-73.6%	-71.8%	-60.7%	-46.3%	-39.4%	-40.3%	1.3%	-12.7%	-28.6%	-73.0%	-71.0%	-59.4%	-44.4%	-37.9%	-38.3%
International		-0.8%	-10.1%	-47.9%	-93.7%	-93.3%	-90.3%	-78.5%	-71.8%	-73.6%	2.0%	-4.9%	-46.2%	-93.5%	-93.1%	-90.0%	-77.8%	-70.9%	-72.8%
Total		-1.6%	-14.4%	-37.7%	-82.1%	-80.9%	-73.6%	-60.3%	-53.6%	-54.6%	1.6%	-9.6%	-35.7%	-81.6%	-80.3%	-72.7%	-58.9%	-52.4%	-53.2%



Estimated results by route group for Jan-Sep 2020: Passenger number

Route Group	DOM/INT	Scheduled passenger (thousand, compared to Baseline)									Scheduled passenger (thousand, compared to 2019)								
		Jan 20	Feb 20	Mar 20	Apr 20	May 20	Jun 20	Jul 20	Aug 20	Sep 20	Jan 20	Feb 20	Mar 20	Apr 20	May 20	Jun 20	Jul 20	Aug 20	Sep 20
Africa	Domestic	-224	-262	-1,647	-3,496	-3,158	-3,211	-3,204	-2,920	-2,803	-49	-27	-1,496	-3,428	-3,042	-3,088	-3,123	-2,911	-2,739
Africa - Asia/Pacific	International	18	-95	-208	-363	-344	-350	-367	-367	-333	61	-33	-159	-323	-310	-322	-349	-354	-322
Africa - Middle East	International	-61	-194	-1,628	-2,616	-2,559	-2,704	-2,770	-2,985	-2,209	260	147	-1,325	-2,376	-2,340	-2,597	-2,699	-2,977	-2,020
Africa - North America	International	-16	-15	-79	-187	-186	-236	-265	-278	-208	16	22	-45	-166	-160	-210	-241	-247	-180
Africa & Middle East - Central America/Caribbean	International	0	0	0	0	0	0	0	0	0	0	0	0	0	0	0	0	0	0
Africa & Middle East - South America	International	5	0	-45	-115	-113	-109	-113	-113	-95	-2	0	-48	-100	-94	-98	-107	-106	-91
Central America/Caribbean	Domestic	-94	-150	-1,675	-4,399	-4,537	-3,936	-3,543	-2,556	-1,686	418	425	-1,207	-4,089	-4,262	-3,645	-3,313	-2,549	-1,402
Central America/Caribbean - Europe	International	34	-9	-530	-1,426	-1,196	-1,224	-1,324	-1,265	-1,028	26	24	-569	-1,372	-1,153	-1,182	-1,249	-1,198	-1,014
Central America/Caribbean - North America	International	249	-42	-3,717	-7,761	-7,155	-7,371	-7,363	-6,487	-4,505	97	124	-3,930	-7,664	-6,964	-7,334	-7,249	-6,415	-4,335
Central America/Caribbean - South America	International	39	17	-467	-1,195	-1,253	-1,200	-1,255	-1,214	-1,164	12	-4	-511	-1,125	-1,183	-1,133	-1,230	-1,182	-1,113
China	Domestic	-8,513	-46,714	-37,147	-30,975	-23,837	-18,656	-15,175	-10,778	-5,031	-4,981	-42,473	-34,403	-31,137	-24,003	-18,819	-15,354	-10,962	-5,197
China - Europe	International	59	-974	-1,553	-2,014	-2,027	-2,112	-2,501	-2,492	-2,246	88	-849	-1,442	-2,000	-2,032	-2,167	-2,361	-2,385	-2,133
China - Middle East	International	36	-297	-463	-585	-564	-541	-577	-579	-548	44	-297	-461	-573	-541	-531	-591	-591	-534
China - North America	International	12	-714	-1,114	-1,541	-1,566	-1,608	-1,641	-1,708	-1,456	-89	-764	-1,254	-1,584	-1,610	-1,653	-1,688	-1,756	-1,487
China & South West Asia - North Asia	International	-62	-3,434	-5,919	-5,883	-5,820	-5,993	-6,417	-6,434	-5,768	1,223	-2,325	-4,939	-5,614	-5,612	-5,660	-6,043	-6,135	-5,599
China & South West Asia - Pacific South East Asia	International	-265	-5,533	-8,007	-9,108	-8,949	-9,077	-9,499	-9,830	-8,646	637	-5,206	-7,755	-9,091	-8,883	-9,012	-9,494	-9,688	-8,639
Europe	Domestic	742	55	-11,499	-23,357	-24,469	-21,048	-12,897	-7,349	-9,902	488	45	-11,828	-23,322	-24,499	-21,079	-12,929	-7,382	-9,933
Europe - Middle East	International	396	-87	-3,943	-7,344	-6,792	-7,143	-8,442	-8,554	-6,517	635	277	-3,817	-7,075	-6,078	-7,214	-8,231	-8,477	-6,632
Europe - North Africa	International	119	-64	-1,772	-3,992	-3,153	-4,329	-4,218	-4,164	-3,646	190	159	-1,744	-3,629	-3,057	-3,740	-3,871	-3,858	-3,425
Europe - North America	International	330	10	-3,166	-7,306	-8,549	-9,442	-9,874	-9,635	-8,488	149	98	-3,194	-7,181	-8,358	-9,270	-9,688	-9,442	-8,246
Europe - North Asia	International	60	-59	-557	-1,086	-1,111	-1,140	-1,212	-1,213	-1,120	70	-24	-530	-1,021	-1,055	-1,093	-1,120	-1,116	-1,021
Europe - Pacific South East Asia	International	-28	-159	-583	-1,415	-1,278	-1,259	-1,359	-1,356	-1,182	115	-51	-674	-1,372	-1,234	-1,212	-1,312	-1,315	-1,191
Europe - South America	International	-44	-83	-681	-1,355	-1,358	-1,366	-1,424	-1,390	-1,250	9	-7	-657	-1,309	-1,322	-1,327	-1,372	-1,327	-1,178
Europe - South West Asia	International	59	-77	-975	-1,819	-1,785	-1,877	-1,953	-1,859	-1,576	-140	-197	-1,188	-1,806	-1,668	-1,698	-1,800	-1,736	-1,473
Europe - Sub Saharan Africa	International	35	-50	-751	-1,575	-1,513	-1,523	-1,603	-1,510	-1,290	44	26	-735	-1,570	-1,450	-1,481	-1,581	-1,496	-1,258
Intra Africa	International	-248	-350	-1,296	-2,324	-2,286	-2,291	-2,481	-2,471	-2,127	32	-22	-996	-2,094	-1,974	-2,046	-2,223	-2,207	-1,893



Estimated results by route group for Jan-Sep 2020: Passenger number

Route Group	DOM/INT	Scheduled passenger (thousand, compared to Baseline)									Scheduled passenger (thousand, compared to 2019)								
		Jan 20	Feb 20	Mar 20	Apr 20	May 20	Jun 20	Jul 20	Aug 20	Sep-20	Jan 20	Feb 20	Mar 20	Apr 20	May 20	Jun 20	Jul 20	Aug 20	Sep 20
Intra Central America/Caribbean	International	75	-2	-586	-1,283	-1,347	-1,253	-1,283	-1,255	-1,184	64	33	-605	-1,281	-1,357	-1,261	-1,315	-1,288	-1,172
Intra China & South West Asia	International	-500	-3,012	-4,002	-4,585	-4,492	-4,552	-4,841	-4,963	-4,174	-106	-2,623	-3,590	-4,072	-3,914	-4,017	-4,237	-4,354	-3,699
Intra Europe	International	116	-2,275	-28,920	-58,655	-62,835	-69,036	-62,777	-55,443	-54,942	914	739	-25,804	-56,593	-62,399	-65,888	-60,074	-53,190	-52,832
Intra Middle East	International	52	-184	-2,664	-3,707	-3,398	-3,708	-3,947	-4,183	-3,321	187	-4	-2,517	-3,513	-3,005	-3,526	-3,750	-4,021	-3,149
Intra North America	International	91	-8	-1,250	-2,728	-2,641	-2,886	-3,053	-3,044	-2,587	-109	-103	-1,462	-2,742	-2,683	-2,826	-2,976	-3,007	-2,554
Intra North Asia	International	-25	-220	-1,072	-1,666	-1,663	-1,677	-1,849	-1,802	-1,348	-605	-706	-1,608	-1,710	-1,707	-1,721	-1,845	-1,750	-1,217
Intra Pacific South East Asia	International	-68	-1,539	-4,838	-7,715	-7,563	-7,658	-8,165	-8,054	-7,332	545	-1,029	-4,472	-7,447	-7,155	-7,376	-7,955	-7,778	-7,122
Intra South America	International	-171	-37	-854	-1,627	-1,665	-1,606	-1,853	-1,785	-1,636	-173	23	-786	-1,465	-1,472	-1,400	-1,724	-1,525	-1,401
Latin America/Caribbean - China	International	0	0	0	0	0	0	0	0	0	-5	-7	-8	-10	-10	-9	-8	-8	
Latin America/Caribbean - North Asia & Pacific South East Asia	International	2	-5	-27	-66	-69	-69	-74	-70	-68	2	-5	-29	-61	-60	-60	-66	-63	-58
Middle East	Domestic	-123	124	-1,627	-3,409	-3,295	-2,840	-2,905	-2,700	-2,205	-355	24	-1,866	-3,425	-3,312	-2,856	-2,923	-2,718	-2,221
Middle East - North America	International	52	10	-307	-744	-735	-731	-798	-791	-644	70	35	-293	-720	-694	-715	-788	-767	-624
Middle East - North Asia & Pacific South East Asia	International	76	-97	-1,139	-2,277	-2,085	-1,981	-2,090	-2,120	-1,826	91	13	-1,107	-2,126	-1,802	-1,820	-2,050	-2,064	-1,754
Middle East - South West Asia	International	6	-364	-2,682	-4,857	-4,619	-4,374	-4,510	-4,548	-3,925	274	71	-2,349	-4,435	-4,101	-3,979	-4,189	-4,312	-3,712
North America	Domestic	2,773	2,215	-36,937	-69,253	-69,076	-65,324	-61,932	-54,412	-46,886	4,393	5,638	-35,329	-66,295	-65,417	-60,514	-55,925	-51,151	-42,422
North America - North Asia	International	79	-115	-638	-1,347	-1,416	-1,418	-1,442	-1,447	-1,292	92	-87	-633	-1,289	-1,325	-1,321	-1,361	-1,375	-1,227
North America - Pacific South East Asia	International	43	-66	-300	-647	-654	-657	-704	-663	-618	72	-16	-286	-638	-636	-655	-692	-657	-591
North America - South America	International	42	2	-628	-1,268	-1,332	-1,368	-1,472	-1,424	-1,193	-114	-62	-722	-1,254	-1,292	-1,289	-1,357	-1,322	-1,120
North America - South West Asia	International	3	-14	-95	-185	-180	-184	-182	-161	-138	34	18	-61	-126	-121	-125	-90	-71	-80
North Asia	Domestic	189	-1,094	-6,902	-9,227	-10,098	-7,672	-7,098	-8,714	-7,416	487	-597	-6,771	-9,122	-9,724	-7,450	-6,832	-8,634	-7,172
North Asia - Pacific South East Asia	International	-9	-1,045	-3,424	-3,928	-3,885	-3,802	-4,075	-4,798	-3,714	670	-364	-3,017	-3,863	-3,786	-3,757	-4,009	-4,226	-3,713
Pacific South East Asia	Domestic	-850	-2,362	-11,668	-25,078	-23,483	-21,828	-22,056	-23,849	-20,152	652	-371	-10,208	-23,659	-21,921	-20,632	-19,988	-21,563	-17,798
South America	Domestic	448	-11	-6,273	-13,504	-13,882	-13,255	-14,257	-12,495	-10,511	778	625	-5,278	-12,659	-12,866	-11,911	-13,451	-11,718	-9,887
South West Asia	Domestic	-796	-334	-5,268	-13,359	-13,935	-12,129	-11,579	-10,572	-8,396	16	418	-4,491	-12,615	-13,132	-11,330	-10,768	-9,786	-7,635
Domestic		-6,448	-48,532	-120,642	-196,057	-189,769	-169,899	-154,645	-136,346	-114,989	1,846	-36,293	-112,877	-189,750	-182,177	-161,325	-144,668	-129,372	-106,406
International		592	-21,179	-90,880	-158,294	-160,137	-169,854	-169,774	-162,453	-145,342	5,379	-12,975	-85,323	-152,387	-154,597	-162,727	-162,984	-155,786	-139,820
Total		-5,856	-69,712	-211,522	-354,351	-349,906	-339,753	-324,419	-298,799	-260,331	7,225	-49,268	-198,200	-342,137	-336,773	-324,052	-307,590	-285,159	-246,226



Estimated results by route group for Jan-Sep 2020: Passenger revenues

Route Group	DOM/INT	Gross revenue (USD, million, compared to Baseline)									Gross revenue (USD, million, compared to 2019)								
		Jan 20	Feb 20	Mar 20	Apr 20	May 20	Jun 20	Jul 20	Aug 20	Sep 20	Jan 20	Feb 20	Mar 20	Apr 20	May 20	Jun 20	Jul 20	Aug 20	Sep 20
Africa	Domestic	-20	-23	-147	-312	-282	-287	-286	-261	-250	-4	-2	-134	-306	-272	-276	-279	-260	-245
Africa - Asia/Pacific	International	10	-53	-115	-201	-190	-193	-203	-203	-184	34	-18	-88	-178	-171	-178	-193	-195	-178
Africa - Middle East	International	-13	-42	-357	-573	-561	-592	-607	-654	-484	57	32	-290	-520	-513	-569	-591	-652	-442
Africa - North America	International	-12	-11	-58	-137	-137	-173	-195	-204	-153	12	16	-33	-122	-117	-154	-177	-182	-132
Africa & Middle East - Central America/Caribbean	International	0	0	0	0	0	0	0	0	0	0	0	0	0	0	0	0	0	0
Africa & Middle East - South America	International	2	0	-19	-48	-47	-46	-47	-47	-40	-1	0	-20	-42	-39	-41	-45	-44	-38
Central America/Caribbean	Domestic	-7	-11	-126	-330	-340	-295	-266	-192	-126	31	32	-90	-307	-320	-273	-248	-191	-105
Central America/Caribbean - Europe	International	12	-3	-181	-487	-409	-418	-453	-432	-351	9	8	-194	-469	-394	-404	-427	-409	-347
Central America/Caribbean - North America	International	39	-7	-583	-1,218	-1,123	-1,157	-1,155	-1,018	-707	15	19	-617	-1,203	-1,093	-1,151	-1,138	-1,007	-680
Central America/Caribbean - South America	International	7	3	-85	-218	-229	-219	-229	-222	-212	2	-1	-93	-205	-216	-207	-225	-216	-203
China	Domestic	-749	-4,111	-3,269	-2,726	-2,098	-1,642	-1,335	-948	-443	-438	-3,738	-3,027	-2,740	-2,112	-1,656	-1,351	-965	-457
China - Europe	International	18	-296	-471	-611	-615	-641	-759	-756	-682	27	-257	-438	-607	-616	-658	-716	-724	-647
China - Middle East	International	9	-73	-114	-143	-138	-132	-141	-142	-134	11	-73	-113	-140	-132	-130	-145	-145	-131
China - North America	International	5	-287	-447	-619	-628	-646	-659	-686	-584	-36	-307	-504	-636	-646	-664	-678	-705	-597
China & South West Asia - North Asia	International	-11	-611	-1,053	-1,046	-1,035	-1,066	-1,141	-1,144	-1,026	218	-414	-878	-998	-998	-1,007	-1,075	-1,091	-996
China & South West Asia - Pacific South East Asia	International	-57	-1,198	-1,733	-1,971	-1,937	-1,965	-2,056	-2,128	-1,871	138	-1,127	-1,678	-1,968	-1,923	-1,950	-2,055	-2,097	-1,870
Europe	Domestic	60	4	-931	-1,892	-1,982	-1,705	-1,045	-595	-802	39	4	-958	-1,889	-1,984	-1,707	-1,047	-598	-805
Europe - Middle East	International	73	-16	-725	-1,351	-1,250	-1,314	-1,553	-1,574	-1,199	117	51	-702	-1,302	-1,118	-1,328	-1,515	-1,560	-1,220
Europe - North Africa	International	18	-9	-261	-588	-465	-638	-622	-614	-537	28	24	-257	-535	-451	-551	-571	-569	-505
Europe - North America	International	104	3	-994	-2,293	-2,683	-2,963	-3,099	-3,024	-2,664	47	31	-1,002	-2,254	-2,623	-2,909	-3,041	-2,963	-2,588
Europe - North Asia	International	28	-28	-261	-509	-521	-535	-568	-569	-525	33	-11	-248	-479	-495	-512	-525	-523	-479
Europe - Pacific South East Asia	International	-14	-79	-291	-707	-639	-629	-679	-678	-591	58	-25	-337	-685	-617	-606	-656	-657	-595
Europe - South America	International	-16	-30	-243	-484	-486	-488	-509	-497	-447	3	-2	-235	-468	-473	-474	-490	-475	-421
Europe - South West Asia	International	16	-21	-263	-490	-481	-506	-527	-501	-425	-38	-53	-320	-487	-450	-458	-485	-468	-397
Europe - Sub Saharan Africa	International	15	-21	-318	-667	-640	-645	-679	-639	-546	19	11	-311	-665	-614	-627	-669	-633	-533
Intra Africa	International	-32	-46	-169	-303	-298	-299	-324	-323	-278	4	-3	-130	-273	-258	-267	-290	-288	-247



Estimated results by route group for Jan-Sep 2020: Passenger revenues

Route Group	DOM/INT	Gross revenue (USD, million, compared to Baseline)										Gross revenue (USD, million, compared to 2019)								
		Jan 20	Feb 20	Mar 20	Apr 20	May 20	Jun 20	Jul 20	Aug 20	Sep 20	Jan 20	Feb 20	Mar 20	Apr 20	May 20	Jun 20	Jul 20	Aug 20	Sep 20	
Intra Central America/Caribbean	International	6	0	-49	-107	-112	-104	-107	-105	-99	5	3	-50	-107	-113	-105	-110	-107	-98	
Intra China & South West Asia	International	-64	-383	-509	-583	-572	-579	-616	-632	-531	-14	-334	-457	-518	-498	-511	-539	-554	-471	
Intra Europe	International	12	-232	-2,944	-5,972	-6,397	-7,028	-6,391	-5,645	-5,594	93	75	-2,627	-5,762	-6,353	-6,708	-6,116	-5,415	-5,379	
Intra Middle East	International	6	-21	-305	-424	-389	-424	-452	-479	-380	21	0	-288	-402	-344	-404	-429	-460	-360	
Intra North America	International	12	-1	-167	-364	-352	-385	-407	-406	-345	-15	-14	-195	-366	-358	-377	-397	-401	-341	
Intra North Asia	International	-1	-12	-58	-89	-89	-90	-99	-97	-72	-33	-38	-86	-92	-92	-92	-99	-94	-65	
Intra Pacific South East Asia	International	-10	-229	-720	-1,149	-1,126	-1,140	-1,216	-1,199	-1,092	81	-153	-666	-1,109	-1,065	-1,098	-1,184	-1,158	-1,060	
Intra South America	International	-30	-6	-148	-283	-289	-279	-322	-310	-284	-30	4	-137	-254	-256	-243	-299	-265	-243	
Latin America/Caribbean - China	International	0	0	0	0	0	0	0	0	0	-4	-6	-6	-7	-7	-7	-7	-6	-6	
Latin America/Caribbean - North Asia & Pacific South East Asia	International	1	-3	-19	-45	-47	-47	-50	-48	-46	1	-3	-20	-41	-41	-40	-45	-42	-39	
Middle East	Domestic	-11	12	-152	-317	-307	-264	-270	-251	-205	-33	2	-174	-319	-308	-266	-272	-253	-207	
Middle East - North America	International	25	5	-146	-354	-349	-347	-379	-376	-306	33	17	-139	-342	-330	-340	-374	-365	-297	
Middle East - North Asia & Pacific South East Asia	International	20	-26	-305	-610	-558	-531	-560	-568	-489	24	3	-297	-569	-483	-487	-549	-553	-470	
Middle East - South West Asia	International	1	-58	-424	-767	-730	-691	-712	-718	-620	43	11	-371	-700	-648	-628	-662	-681	-586	
North America	Domestic	322	257	-4,288	-8,040	-8,020	-7,584	-7,190	-6,317	-5,443	510	655	-4,102	-7,697	-7,595	-7,026	-6,493	-5,939	-4,925	
North America - North Asia	International	25	-36	-201	-425	-447	-447	-455	-457	-407	29	-27	-200	-407	-418	-418	-429	-434	-387	
North America - Pacific South East Asia	International	35	-53	-239	-516	-522	-524	-562	-529	-493	57	-12	-228	-509	-507	-522	-552	-524	-472	
North America - South America	International	17	1	-248	-500	-525	-539	-580	-561	-470	-45	-24	-284	-494	-509	-508	-535	-521	-441	
North America - South West Asia	International	2	-10	-70	-136	-133	-136	-135	-118	-101	25	13	-45	-93	-89	-92	-67	-52	-59	
North Asia	Domestic	9	-55	-345	-461	-505	-384	-355	-436	-371	24	-30	-339	-456	-486	-373	-342	-432	-359	
North Asia - Pacific South East Asia	International	-2	-270	-884	-1,015	-1,004	-982	-1,053	-1,240	-960	173	-94	-780	-998	-978	-971	-1,036	-1,092	-959	
Pacific South East Asia	Domestic	-52	-145	-715	-1,537	-1,439	-1,338	-1,352	-1,462	-1,235	40	-23	-626	-1,450	-1,343	-1,264	-1,225	-1,321	-1,091	
South America	Domestic	38	-1	-529	-1,140	-1,171	-1,119	-1,203	-1,054	-887	66	53	-445	-1,068	-1,086	-1,005	-1,135	-989	-834	
South West Asia	Domestic	-49	-20	-323	-819	-854	-743	-710	-648	-515	1	26	-275	-773	-805	-694	-660	-600	-468	
Domestic		-459	-4,093	-10,825	-17,574	-16,998	-15,360	-14,012	-12,164	-10,278	236	-3,022	-10,170	-17,005	-16,311	-14,541	-13,052	-11,547	-9,495	
International		254	-4,158	-16,177	-28,005	-28,152	-29,541	-30,301	-29,539	-25,929	1,203	-2,679	-15,366	-27,007	-27,045	-28,397	-29,133	-28,328	-24,981	
Total		-205	-8,251	-27,003	-45,579	-45,150	-44,901	-44,313	-41,704	-36,207	1,439	-5,701	-25,536	-44,011	-43,357	-42,938	-42,186	-39,875	-34,476	



Appendix D: Summary of Analysis by Other Organizations



ACI: Airport would lose USD 104.5 billion gross revenues in 2020

Region	Passenger number - both international and domestic for full year 2020		Airport revenue - both aeronautical and non-aeronautical for full year 2020	
	million and % change from 2020 "business as usual" baseline scenario		USD billion and % change from 2020 "business as usual" baseline scenario	
Africa	-149	-61.4%	-2.570	-59.8%
Asia/Pacific	-1,914	-55.1%	-27.600	-54.9%
Europe	-1,605	-64.5%	-38.800	-65.4%
Latin America/Caribbean	-430	-61.3%	-6.500	-61.9%
Middle East	-250	-59.6%	-8.000	-60.6%
North America	-1,263	-60.4%	-21.000	-60.5%
Total	-5,611	-59.6%	-104.470	-60.8%

<https://store.aci.aero/wp-content/uploads/2020/08/COVID19-4th-Economic-Impact-Advisory-Bulletin.pdf>



IATA: Airlines would lose USD 84 billion net profits in 2020

IATA's estimates are based on "region of airline registration" while ICAO uses "all traffic from States in each region" for the regional break-down.

IATA recently updated its estimated loss of gross passenger revenues from **USD 314 billion to USD 371 billion** (USD 419 billion including passengers, cargo and others) but no regional break-down was released.

Region of airline registration	Revenue Passenger Kilometres (RPKs) - both international and domestic for full year 2020	Net profit for full year 2020
	year-on-year % change from 2019 level	USD billion, compared to 2019 level
Africa	-58.5%	-2.0
Asia/Pacific	-53.8%	-29.0
Europe	-56.4%	-21.5
Latin America/Caribbean	-57.4%	-4.0
Middle East	-56.1%	-4.8
North America	-52.6%	-23.1
Total	-54.7%	-84.3

<https://www.iata.org/en/iata-repository/publications/economic-reports/airline-industry-economic-performance-june-2020-data-tables/>

EUOCONTROL: A loss of € 110 billion for airlines, airports and ANSPs in Europe in 2020

EUROCONTROL Draft Traffic Scenarios - 24 April 2020 (base year 2019)

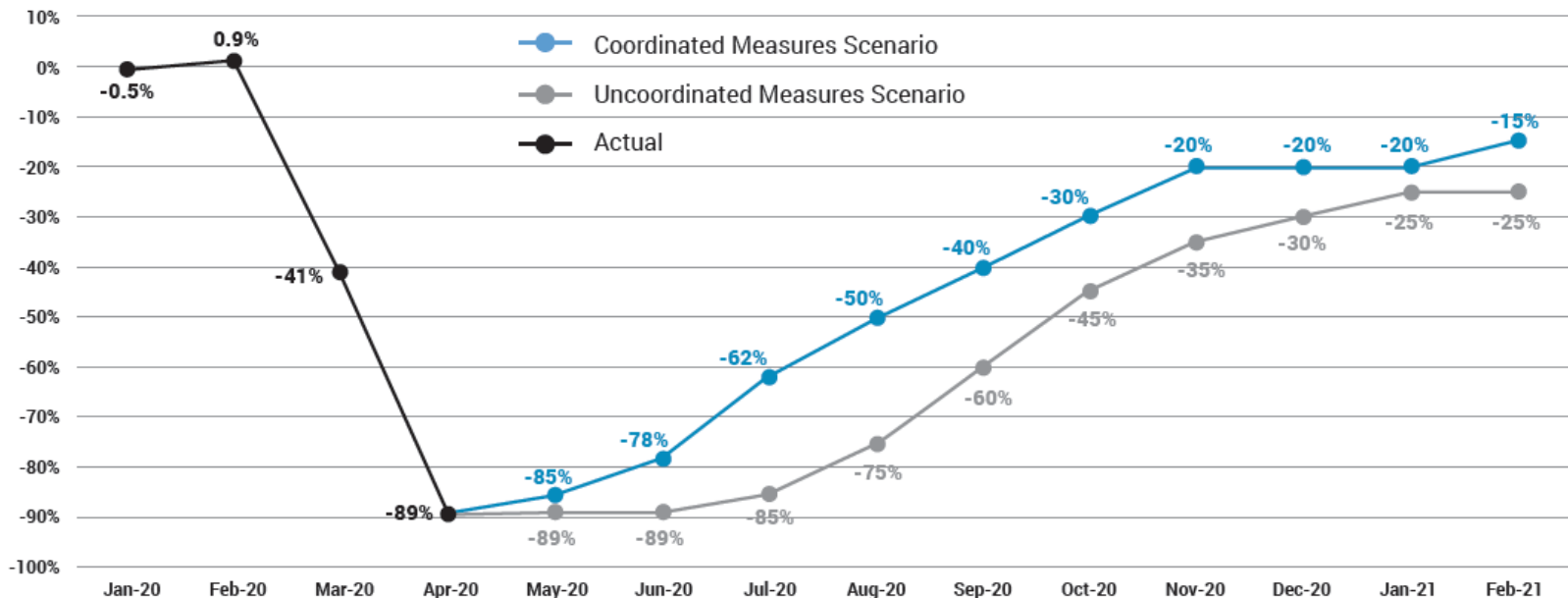

The Coordinated Measures Scenario envisages a loss of 45% of flights (5 million) in 2020, while the Uncoordinated Measures Scenario would result in the loss of 57% of flights (6.2 million).

<https://www.eurocontrol.int/covid19#traffic-scenarios>

AFRAA: African Airlines would lose USD 8.56 billion passenger revenues in 2020

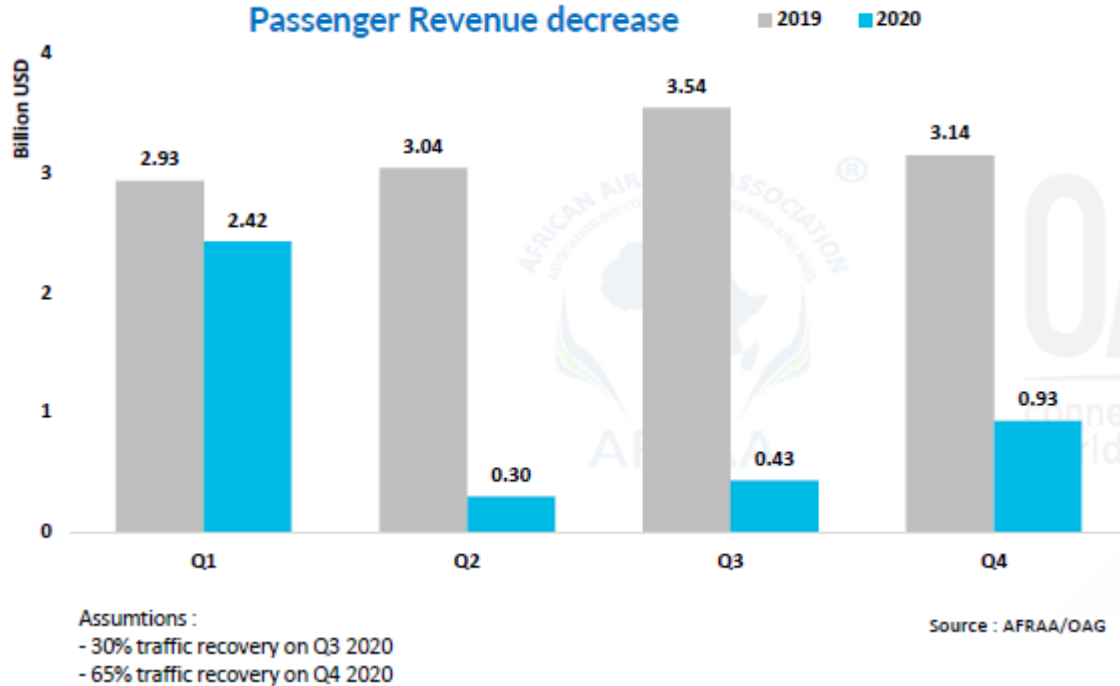

AFRAA's estimates (USD 8.56 billion loss) is greater than IATA's estimates (USD 6 billion loss). Both estimates are for airlines registered in Africa.

<https://afraa.org/wp-content/uploads/2020/07/AFRAA-COVID-19-Impact-Assessment-release-date-13-July-2020.pdf>



AACO: 57% decline of Arab Airlines' passenger traffic in 2020

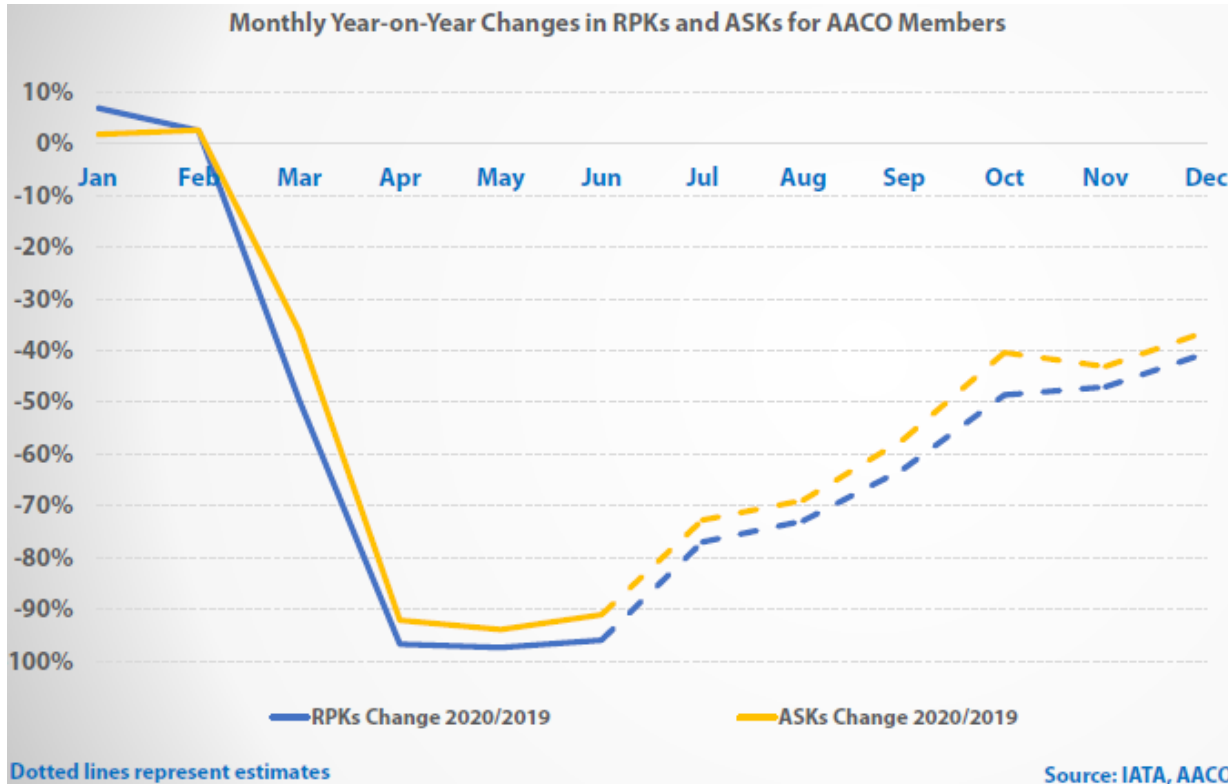

Total year's decline in RPKs and ASKs for AACO members is forecasted to reach 57.1% and 34.0%, respectively, in 2020 compared to 2019.

<https://aaco.org/media-center/covid-19>

UNWTO: A loss of USD 910 to 1,170 billion in international tourism receipts in 2020

Three scenarios dependent upon re-opening of borders International Tourism Arrivals (year-on-year % change from 2019 level)

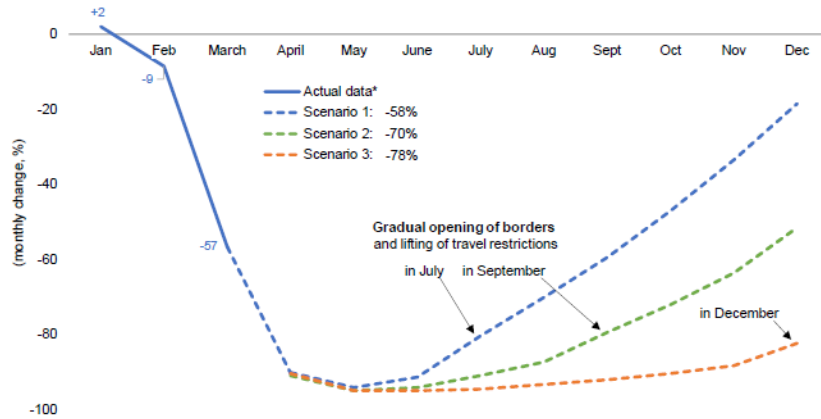

<https://webunwto.s3.eu-west-1.amazonaws.com/s3fs-public/2020-05/Barometer%20-%20May%202020%20-%20Short.pdf>

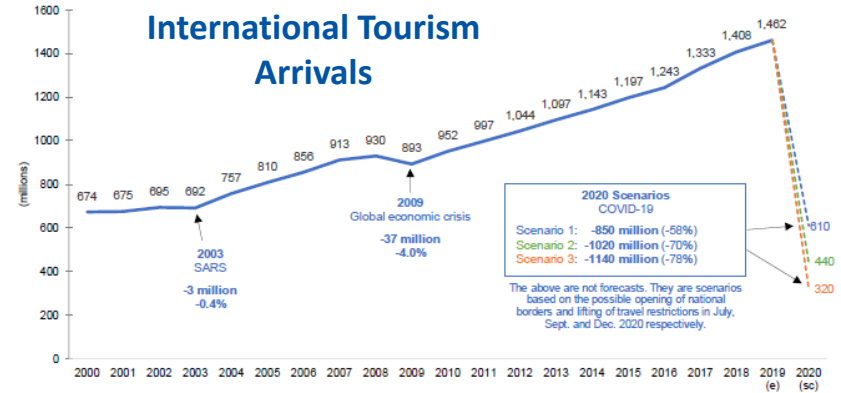

UNCTAD: USD 1.2 to 3.3 trillion global GDP loss in 2020 due to the break in international tourism

Loss of 1.5%, 2.8% and 4.2% of world's GDP, respectively

Global macroeconomic losses

- 1 Moderate**

1/3 of annual inbound tourism expenditure is removed in each country.
This is equivalent to 4 months standstill of international tourism or a **↓ 80% for 5 months.**
- 2 Intermediate**

2/3 of inbound tourism expenditure are removed in each country.
This is equivalent to 8 months standstill of international tourism or a **↓ 80% for 10 months.**
- 3 Dramatic**

All annual inbound tourism expenditure is removed in each country.
This is equivalent to almost **12 months standstill of international tourism.**



<https://unctad.org/en/pages/PublicationWebflyer.aspx?publicationid=2810>

2020 forecasts – COVID-19 impact on travel and tourism sector

Region	Total Job Loss (million)			Total GDP Loss (USD billion*)		
	Best-Case	Baseline	Worst-Case	Best-Case	Baseline	Worst-Case
Africa	-7.6	-10.9	-17.4	-53	-75	-120
Asia/Pacific	-59.7	-69.3	-115.0	-980	-1,137	-1,888
Europe	-14.2	-18.4	-29.5	-771	-1,000	-1,608
Latin America/Caribbean	-5.9	-7.7	-12.4	-111	-143	-229
Middle East	-2.7	-3.4	-4.9	-99	-125	-179
North America	-8.1	-11.4	-18.2	-673	-955	-1,520
Total	-98.2	-121.1	-197.5	-2,686	-3,435	-5,543

Worst-case scenario: Current restrictions starting to ease from September for short-haul and regional travel, from October for mid-haul and from November for long-haul. **Baseline scenario:** Current restrictions starting to ease from June for regional travel, July for short-haul or regional travel; from August for mid-haul, and from September for long-haul. **Best-case scenario:** Current measures starting to ease from June for short-haul and regional travel; from July for mid-haul and from August for long-haul. * based on 2019 prices and exchange rates.

<https://wtcc.org/News-Article/More-than-197m-Travel-Tourism-jobs-will-be-lost-due-to-prolonged-travel-restrictions>

World Merchandise Trade Volume
(2011 Q1 =100)

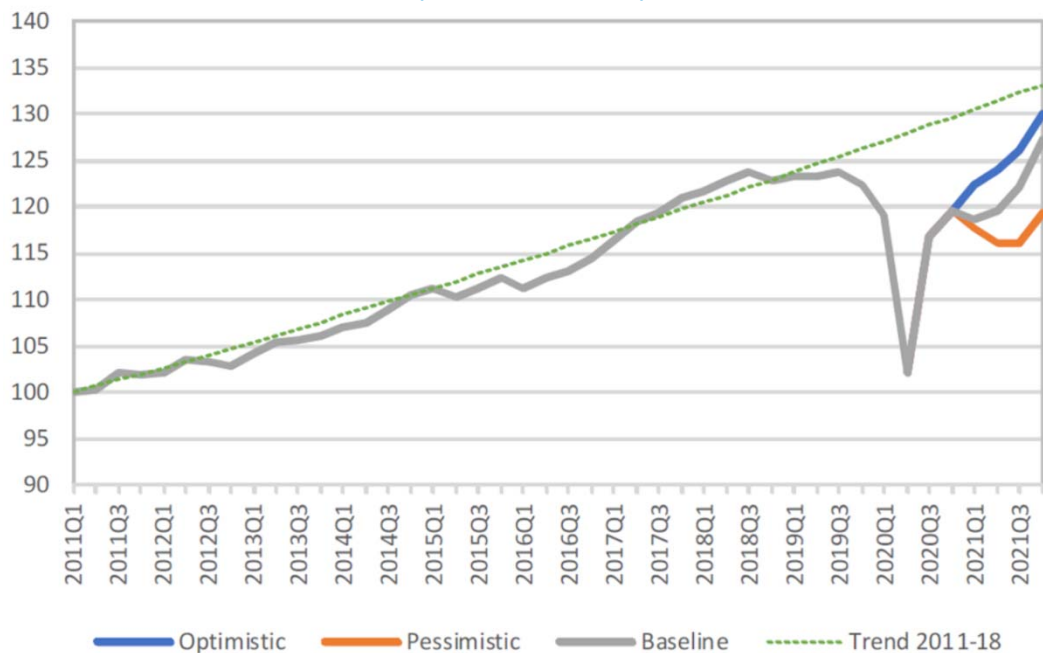

- ❑ World merchandise trade volume is forecast to fall 9.2% in 2020.
- ❑ The projected decline is less than the 12.9% drop foreseen in the optimistic scenario from the April trade forecast.
- ❑ Trade volume growth should rebound to 7.2% in 2021 but will remain well below the pre-crisis trend.
- ❑ The 14.3% quarter-on-quarter decline in world merchandise trade in the second quarter is the largest on record, but high-frequency data point to a partial rebound in the third quarter.

https://www.wto.org/english/news_e/pres20_e/pr862_e.htm



IMF & World Bank: Global economy is projected to contract by -4.4% to -5.2% in 2020

The Projections assume that the pandemic fades in the second half of 2020 and containment efforts can be gradually unwound

Real GDP (Percent change from previous year)	IMF			World Bank		
	2019	2020	2021	2019	2020	2021
World	2.8	-4.4	5.2	2.4	-5.2	4.2
Advanced economies	1.7	-5.8	3.9	1.6	-7.0	3.9
United States	2.2	-4.3	3.1	2.3	-6.1	4.0
Euro Area	1.3	-8.3	5.2	1.2	-9.1	4.5
Japan	0.7	-5.3	2.3	0.7	-6.1	2.5
Emerging market and developing economies	3.7	-3.3	6.0	3.5	-2.5	4.6
Emerging and Developing Asia	5.5	-1.7	8.0			
East Asia and Pacific				5.9	0.5	6.6
China	6.1	1.9	8.2	6.1	1.0	6.9
South Asia				4.7	-2.7	2.8
India	4.2	-10.3	8.8	4.2	-3.2	3.1
Emerging and Developing Europe	2.1	-4.6	3.9			
Europe and Central Asia				2.2	-4.7	3.6
Russia	1.3	-4.1	2.8	1.3	-6.0	2.7

Real GDP (Percent change from previous year)	IMF			World Bank		
	2019	2020	2021	2019	2020	2021
Emerging market and developing economies						
Middle East and Central Asia	1.4	-4.1	3.0			
Middle East and North Africa				-0.2	-4.2	2.3
Saudi Arabia	0.3	-5.4	3.1	0.3	-3.8	2.5
Sub-Saharan Africa	3.2	-3.0	3.1	2.2	-2.8	3.1
Nigeria	2.2	-4.3	1.7	2.2	-3.2	1.7
South Africa	0.2	-8.0	3.0	0.2	-7.1	2.9
Latin America and the Caribbean	0.0	-8.1	3.6	0.8	-7.2	2.8
Brazil	1.1	-5.8	2.8	1.1	-8.0	2.2
Mexico	-0.3	-9.0	3.5	-0.3	-7.5	3.0
High-income countries				1.7	-6.8	3.8
Developing countries				3.7	-2.4	4.7
Low-income countries	5.3	-1.2	4.9	5.0	1.0	4.6

* IMF and World Bank use different Region/State classification; 2019: estimates; 2020 and 2021: projections

<https://www.imf.org/en/Publications/WEO/Issues/2020/09/30/world-economic-outlook-october-2020>
<https://www.worldbank.org/en/publication/global-economic-prospects>

OECD: Sharp decrease in consumers' expenditures for air travel due to containment measures

The potential initial impact of partial or complete shutdowns on private consumption in the G7 economies

Per cent of total consumers' expenditure

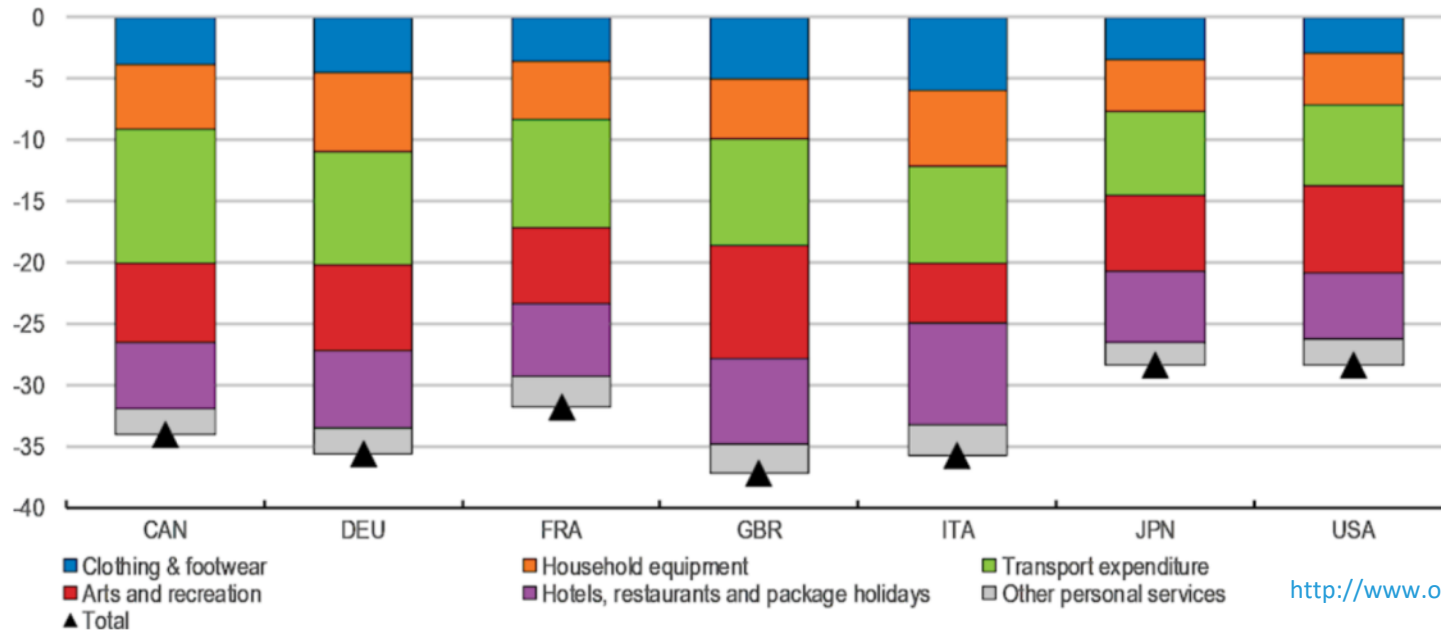

<http://www.oecd.org/coronavirus/en/>

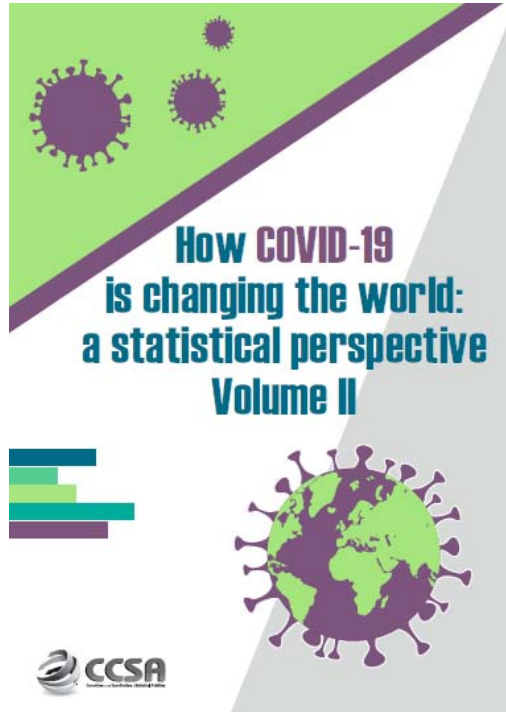

The new report will be published by the Committee for the Coordination of Statistical Activities (CCSA) under the auspice of the UN-DESA

ECONOMIC

Aviation standstill with slow and shallow recovery

The global aviation came to a halt in the course of wide-scale lockdown and travel restrictions across all regions. Air travel demand was crippled with stagnant recovery anticipating a long shadow of the crisis.

https://unstats.un.org/unsd/ccsa/documents/covid19-report-ccsa_vol2.pdf



North American
Central American
and Caribbean
(NACC) Office
Mexico City

South American
(SAM) Office
Lima

ICAO
Headquarters
Montréal

Western and
Central African
(WACAF) Office
Dakar

European and
North Atlantic
(EUR/NAT) Office
Paris

Middle East
(MID) Office
Cairo

Eastern and
Southern African
(ESAF) Office
Nairobi

Asia and Pacific
(APAC) Sub-office
Beijing

Asia and Pacific
(APAC) Office
Bangkok

<https://www.icao.int/sustainability/Pages/COVID-19-Air-Traffic-Dashboard.aspx>

<https://www.icao.int/Newsroom/Pages/Billion-fewer-international-air-travellers-this-year-according-to-latest-ICAO-forecast.aspx>

<https://www.icao.int/sustainability/Pages/Economic-Impacts-of-COVID-19.aspx>

<https://www.icao.int/sustainability/Pages/Air-Traffic-Monitor.aspx>

THANK YOU